000 EEKS

Plenty of Time to
Way to Big Money
ngeles Times

STAR PUZZLE

Read the
Simple Rules
and Instruction
and

T NOW!

Words Can You Form
Star? That's all there
your way into either
the second award of
e of $250.

CTIONS

e letters in the star. Start with any
r contiguous letters IN ANY DIREC-
ward, diagonally. (A letter is adja-
spaces occupied touch each other on
to or adjacent to N-8, G-9, E-17, S-24,
r contiguous to O-4 and T-14 but is
-20 because separated from these let-
ship any letters or spaces.

, N-8 spells THAN;
ells STUB;
T-31 spells LIMIT.

once in a word (as I-15 in MILITIA
t do not double any letter. For ex-
the word ROLL with R-17 and O-40,
guous letters, can be used with B-21

SH PRIZES
CLASS A
(If one 6-months' subscription accompanies
first of words.)

1st	$1000
2nd	500
3rd	250
4th, 5th, 6th	100
7th-11th, incl.	50 ea.
12th-21st, incl.	25 ea.
22nd-56th, incl.	10 ea.
57th-56th, incl.	5 ea.
Total CLASS A PRIZES	$2800

CRIPTION BLANK
nths' paid-in-advance subscription to
der to qualify for one of the large
is necessary to qualify for the Class

Date....., 1930

GELES TIMES (Daily and Sunday)
nclose (Check), (Money Order), for
for carrier delivery district; or $6.50

.....
.....
..... (State) .....

Angeles, were guests of the above group. Chirley E. Meserve, past Kappa Psi, acted as toastmaster on the program that included an address by Speaker Dean Karl Th Waugh of Southern California.

Monument to Be Dedicated

Members of Joseph L. Kaufman Post No. 279, American Legion, will dedicate a monument in memory of Sergt. Joseph L. Kaufman at the City Park, Temple City, at 3 p.m. Memorial Day, it was announced last night by Louis Ruff, commander. Joseph L. Kaufman was sergeant of Company C, 364th Infantry, 91st Division.

Commander Ruff stated in his announcement that the dedication services will honor every comrade who gave his life for his country. He added that the meeting of the post scheduled for last night has been postponed until June 6.

To Keep Informed Read All the News All the Time
LARGEST HOME-DELIVERED CIRCULATION VOLUME
MADISON 2345 The Times Telephone Number Connecting All Departments

EQUAL RIGHTS

Los Angeles Times

LIBERTY UNDER THE LAW — TRUE INDUSTRIAL FREEDOM

In Two Parts — 44 Pages
PART I—TELEGRAPH SHEET—32 PAGES

MADISON 2345 The Times Telephone Number Connecting All Departments

XLIX. THURSDAY MORNING, MAY 22, 1930. C

DAILY, FIVE CENTS

QUOTA FIGHT FINIS NEAR

Harris Bill Move Set for Today

House Committee Will Meet to Consider Proposed Mexican Barrier

Administration Leaders Expect to Prevent Measure Going to Vote

By LAURENCE M. BENEDICT
Times Staff Correspondent

WASHINGTON, May 21. (Exclusive)—In spite of strong administration pressure to kill the legislation, the chambers today to the House will enter formal dispute point against what she sees as a proposed affront to national honor, the House Immigration Committee will meet tomorrow to consider the Harris-Box bill to admit Mexico under the European immigration quota act, despite definition that this or any restriction measure will be passed in the House.

However, there is believed little chance that House Republican leaders will permit the legislation to come to a vote in the session now drawing to a close. Once again the Democrats in the position of having a block, or at least attempting to block, ill-advised political action which the buck has been passed to them by the Senate. Those leaders—Speaker Longworth, Chairman Tilson, Hall and the others—are keenly alive to their responsibility and in all probability will be able to prevent the proposed legislation from coming on the floor. If they should fail the measure probably will pass in whatever form it goes from committee.

ADDITIONAL ALTERNATIVES

Developments tomorrow will present alternatives before it when Chairman Johnson of Washington, Representative Box of Texas and other members intend to gain winning influence for re-election campaigns by passing immigration from the south. So he is to take personal action and report the bill, evenly dropped through the mail and applying only to Mexico. Another would be to substitute for by Representative Box, aimed primarily at Mexico, allowing "poor quotas" also to the countries of the Western Hemisphere to get away from the discrimination. This proposal has been reported to have the support of the Administration, except for perfectionists on administrative details.

SPIRIT OF RIVALRY

Chairman Johnson was working on a "program" and it is said he will develop some plan or measure that goes to the House will carry his name. He

(Continued on Page 2, Column 6)

Will Rogers Remarks:

BEVERLY HILLS, May 21. [To the Editor of The Times:] Every once in a while somebody or some State accidentally passes a good law. New York State has just passed one that makes it unlawful for anyone to stand in the roadway and ask for a ride in an auto.

Half of America looks like they are standing waving at the other half to take 'em somewhere. They don't care where. You can turn around and go back the other way. A hitch hiker won't care, they don't know any more where they are going than people in automobiles do.

There must be something the matter with this fellow Judge Roberts of the Supreme Court. The Senate passed him unanimously. He must be queer; he can't be human.

Yours,
WILL ROGERS.

CURTIS'S SON UNDER FIRE

Fee Acceptances Defended

Young Attorney Accused of Taking Money for Aid in Landing Contracts

Vice-President's Scion Says Contractors Paid Him for Legal Advice

CHICAGO, May 21. (AP)—Harry K. Curtis, son of Vice-President Curtis, tonight defended the acceptance of fees from a group of building contractors, maintaining the money, approximately $10,000, was taken for legal advice. Curtis had been summoned to the State's Attorney's office for questioning concerning informal charges placed before the prosecutor by contractors who said they had paid the young attorney money in exchange for his influence in obtaining government contracts.

Concerning the acceptance of the fees, Curtis said, "Last year I was approached by a representative of some building interests and asked if I would obtain government contracts for his clients. I told him 'no.'

RETAINER ACCEPTED

"Later he called and asked if I would represent his firms in legal

(Continued on Page 3, Column 5)

CITY'S GAIN INDICATED

Average of 104 Towns Given

If Los Angeles Keeps Ratio of Southland's Growth 1,300,000 Live Here

Bay City's Official Figures Place Population at 625,974 There

A typical group of 104 cities, towns or other population units already enumerated in Southern California under the 1930 United States census show an aggregate population of 1,212,491, an increase of 707,851, or 140.2 per cent, over their 1920 census aggregate of 504,640, Guy C. Marion, secretary of the Chamber of Commerce census committee, calculated yesterday. One-fourth of the units grew from 95 to 2465 per cent in the ten years since the last census.

This growth together with the heretofore announced fact that the population of Los Angeles county outside of Los Angeles city has grown more than 228 per cent in the last ten years heightened hope in the chamber that Los Angeles city will be found on completion of its count to have grown more than the 125 per cent first estimated by the chamber. A 125 per cent gain would give the city a population of nearly 1,300,000.

The five census supervisors in this county will meet next week either to announce Los Angeles' population or to set a date for the announcement, it was said by Marion yesterday.

VENTURA TOWNSHIP HEADS COUNTY'S GAIN

VENTURA, May 21. (Exclusive) More than half of the 25,853 population gain that Ventura county made in the past ten years took place in Ventura township, census figures, revealed today.

The township gained 13,279 persons between 1920 and 1930, or 51.3 per cent of the total county growth in the same period.

Within its own boundaries, the township grew from 7273 to 20,552 between the last two enumerations, an increase of 182.5 per cent.

A rise of 306 per cent has taken place in the area in the past twenty years since the 1910 census when the population was 5052. No township figures are available earlier than 1910.

The township includes Ventura, Montalvo, Saticoy, Stony Plats, Casitas Springs, the Avenue and Santa Ana up to within two miles of the town of Ojai, and the Rincon to the county line.

BAY CITY'S CENSUS NOW SET AT 625,974

SAN FRANCISCO, May 21. (Exclusive)—San Francisco's official 1930 census as it will be forwarded to Washington was announced today as 625,974. It represents a gain of 119,318, or 23.3 per cent over the 1920 population figure and an increase of 4212 over the semi-official preliminary count but still falls uncomfortably short of the 700,000 mark it was hoped to attain.

Census Supervisor Taylor said the increase from the preliminary figure is due to ninety-five farms within city and county limits, which are the same, to mailed reports not previously included and to the elimination of the usual errors in the recheck.

WILL BE OFFICIAL

The figure, Taylor said, will be that announced from Washington as official unless something now unforeseen prompts inspectors there to make a change.

On the basis of this total and returns received from other cities and towns in the so-called metropolitan area, San Francisco, San Mateo, Contra Costa, Marin and Alameda counties are expected to disclose an estimated total of 1,400,000.

TOWNS MAKE GAINS

Figures from San Jose disclose doubling of population there in the last ten years. The final count is given as 77,135, an increase of 40,354, or 109.71 per cent over the 1920 figure of 36,781.

In the Redwood empire section, Eureka reports 15,744 against 12,

(Continued on Page 2, Column 3)

Are We on the Map!

WORLD TRADE PROBLEMS
NATIONAL FOREIGN TRADE CONVENTION
$150,000,000. EXPORTS OF SOUTHERN CALIFORNIA PRODUCTS TO FOREIGN COUNTRIES FROM LOS ANGELES HARBOR IN 1929!
FOREIGN TRADE
MAP OF THE WORLD

ZEPPELIN SPEEDS OVER SEA

Dirigible Hopes to Reach Pernambuco This Evening; Mail Dropped on Cape Verde Island

RIO DE JANEIRO, May 21. (AP)—The position of the dirigible Graf Zeppelin, bound for Pernambuco, at 1 a.m. Greenwich meridian time, Thursday (8 p.m., eastern standard time, Wednesday,) was given in a message received here as latitude 8.30 north, longitude 26.30 west, or about 400 miles northeast of St. Paul's Rock.

An earlier message, sent by Dr. Eckener to the National Telegraph Company, said the Graf was making "little speed against strong winds but all is well."

BY GUSTAV KAUDER

[Copyright, 1930, in the United States and Canada by the New York Times Company; elsewhere by Ulstein A. G. All rights reserved.]
[Wireless to the New York Times Company]

ABOARD THE GRAF ZEPPELIN, OVER THE ATLANTIC, May 21. (Exclusive)—Dropping the mail from the air at Porto Praia, on Sao Tiago Island, Cape Verde, this afternoon was an exciting experience. All the hundreds of negroes of Porto Praia were on hand and the Zeppelin's passengers joined in the excitement. We obtained our first aerial pictures of the wild and lonely high-peaked ocean islands.

The ship is now proceeding with clock-like regularity, each hour taking her exactly 1 deg. southward. She will cross the equatorial line Thursday morning, landing at Pernambuco probably on Thursday eve.

So far the Zeppelin has traveled over the ocean without any rocking or jarring. The passengers are perfectly happy over the cool and calm voyage and hope to land at Pernambuco Thursday afternoon.

The weather continues good but slightly foggy. The speed is sixty miles an hour.

We passed Teneriffe at 3 o'clock this morning.

Later we passed over the steamship Carnarvon Castle and the fully illuminated African liner radioed her admiration for the beauty of the Zeppelin in the night.

The weather is fair and the trade wind has been refound at last. Speed sixty knots (about seventy land miles) an hour.

PRINCESS UNHARMED IN FLAMES

Burning of Home Fails to Cause Any Ill Effects for Enceinte Norwegian

OSLO (Norway) May 21. (AP)—Princess Martha, wife of Crown Prince Olaf, is believed today to have suffered no ill effects from her experience last night as witness to the burning of their residence at Hvalstad, fifteen miles from the capital. She expects an announcement before autumn.

Throughout the blaze, which destroyed the residence and most of the royal couple's effects, the Crown Princess was sheltered by neighbors. Later she and Olaf will move to his apartment at the royal castle at Oslo. They had moved only last autumn into the residence which was destroyed.

The Crown Prince had just returned from a short yachting cruise when the fire, which had spread from a defective flue, was discovered. Clad in a sweater and knickerbockers, and bareheaded and blackened with smoke, he labored along with the farm hands and house servants, lending aid everywhere.

Loaded French Liner Reported Afire in Red Sea

LONDON, May 22. (AP)—Thursday)—Lloyd's received a message this morning from Port Sudan, Anglo-Egyptian Sudan, saying that the French steamer Asia was afire with 1500 pilgrims aboard.

"We fear some loss of life," the message added. It said the pilgrims, bound for Red Sea ports embarked yesterday and that the fire began at 8 o'clock last night. Port Sudan relayed the message from Jeddah.

Number of Dry Cities Reported in Liquor Poll

NEW YORK, May 21. (Exclusive) Rockford, Ill., Bartlesville, Okla., Logan, Utah, and Greenville, S. C., are in the dry column among the communities reported today in the Literary Digest's prohibition poll. The day's returns:

City—	Enf.	Mod.	Repeal
Manitowoc, Wis.	59	220	376
Petaluma, Cal.	243	227	341
Bartlesville, Okla.	401	230	266
Logan, Utah	153	153	110
Wakefield, Mass.	258	204	139
The Oranges, N. J.	2081	3567	5124
Rockford, Ill.	1224	854	848
Kingston, N. Y.	324	317	1348
Greenville, S. C.	578	285	417

VELASQUEZ FREED

SANTO DOMINGO (Dominican Republic) May 21. (AP)—Frederico Velasquez, opposition candidate in the recent Dominican Presidential election, who was arrested several days ago on charges of fomenting a revolution, has been freed by the Court of Appeals.

PREACHER IN TRANCE IDENTIFIED

Amnesia Victim Picked Up in Salt Lake City Proves to be from Los Angeles

SALT LAKE CITY, May 21. (AP)—A man found here yesterday by police, apparently suffering from amnesia, was identified as Rev. James L. Gordon, 70 years of age, of Los Angeles, former pastor of the Congregational Church in San Francisco.

Mr. Gordon, who told officers he suffered a stroke some time ago and since that time has fallen into trances during which his memory lapses, was unable to explain why he had left his home in Los Angeles or how long he had been in Salt Lake City.

Police were informed by Mrs. Gordon, wife of the former pastor, that a friend of the family soon will arrive in Salt Lake City to accompany Mr. Gordon back to Los Angeles.

At the home of Rev. James L. Gordon at 643 South Gramercy Place, a woman who did not identify herself said last night merely that the minister had gone to Salt Lake City by train, and that he is expected back home by train today. Further than that, she said, there is nothing to say about his trip and she expressed a desire that nothing be published about it in the newspapers.

Lloyd George Skeptical as to Briand Scheme

MANCHESTER (Eng.) May 21 (AP)—David Lloyd George, Liberal leader and former coalition Prime Minister, has expressed himself in typical fashion on Foreign Minister Briand's scheme for a union of European nations. In a speech here he remarked:

"If he pulls it I'll say, 'all blessings on his intellectual brow,' but I venture to say that as long as the nations of Europe maintain and multiply tariffs against each other the idea of a European federation must remain futile and negative."

Light Showers Fall in Eureka

SAN FRANCISCO, May 21. (Exclusive)—A low-pressure area moving eastward gave Eureka another visitation of light showers today. The precipitation, as reported to the Weather Bureau, measured .04 of an inch. Seasonal to date is 23.06 against 36.89 last year.

COMING!

Special Annual Vacation Number

The Times' annual vacation number, now in course of preparation, will devote an entire section to vacation information. Resorts; hotels; trips by sea, rail, air and motor—the most complete vacation guide published in Southern California!

OLYMPICS STAGE SET

Plans for 1932 Games Detailed

Garland's Report Tells Low Cost of Trip for Athletes Coming from Europe

Buildings Here Nearly All Ready Now, Congress Abroad Informed

Complete plans for conducting the 1932 Olympic Games were announced here yesterday to be presented to the International Olympic Committee at Berlin today by William May Garland, representing the organizing committee of the Los Angeles games. Dates chosen for the games are July 25 to August 8, 1932.

Mr. Garland's report, exhaustive and comprehensive, is the first official statement made by the Los Angeles organizing body and completely sets at rest the unfriendly rumors which have flooded Europe and which, for a time, threatened the success of the 1932 games. The two main questions that have served to worry the Europeans are answered by Mr. Garland's report as follows:

MOST BUILDINGS READY

(1.) In the matter of preparations Los Angeles is far ahead of schedule with more than 80 per cent of all buildings needed for the games already constructed two years in advance and conditions so well organized that it would be easy to hold the games here in six months if necessary.

(2.) Expenses of the round trip for European contestants are to be approximately $400 per man, including expenses for thirty days in Los Angeles. This is approximately one-quarter of the anticipated cost, due largely to the efforts of the Los Angeles committee in gaining the co-operation of railroad and steamship companies in careful planning of local arrangements.

Answering, in advance, all questions which are likely to arise at the meeting of the International Olympic Committee and the Olympic Congress, which follows a few days later, Mr. Garland's report requires only the final O.K. of the governing bodies to set the wheels in motion. The amount of groundwork done in advance by the Los Angeles organization is without equal in the history of the Olympic Games since their revival.

UP TO CONGRESS

Mr. Garland and Zack Farmer, secretary of the organizing committee, will present their report today. The International Olympic Committee is to pass the report along to the Olympic Congress, composed of the parent body and all governing bodies of the various branches of sport. The Olympic Congress will approve or disapprove the program, clearing the way for the Los Angeles body to proceed with the actual work of preparing to receive the athletes of the world two years hence.

Aside from the regular program of Olympic Games, the Los Angeles committee recommends the addition of two sports, tennis and polo, pointing out the excellent facilities which are already in existence in Los Angeles for conducting these two sports. The $400,000 plant of the Los Angeles Tennis Club, the largest hard-court club in the world, is recommended for the Olympic tennis games and the polo fields of the Riviera and Midwick Country clubs, and the Uplifters and Will Rogers's ranches are recommended for the polo competition.

Some changes are practically certain to be made in the program as presented by Mr. Garland. No Olympic program has ever been the same in two successive series of games. The proposition to include tennis is expected to be tabled, as the Tennis Federation withdrew from the Olympic body five or six years ago and has made no move to join again. Polo, on the other hand, is regarded as a possible addition to the program.

The complete list of sites for the 1932 games is revealed for the first time in Mr. Garland's report. Exposition Park, which is to be known during 1932 as "Olympic Park," is

(Continued on Page 2, Column 5)

LASH USED ON RASKOB

Robinson Makes Bitter Attack

Democratic Leader Charged With Centering Aims on Dry Law Repeal

Senator's Speech Follows Report on Huston's Shoals Activities

WASHINGTON, May 21. (AP)—A speech assailing Chairman Raskob of the Democratic National Committee for his connection with the Association Against the Prohibition Amendment was delivered in the Senate today by Senator Robinson, Republican, of Indiana, after the Senate lobby committee had submitted a report on the Muscle Shoals activities of Chairman Huston of the Republican National Committee.

The Huston report was presented by Chairman Caraway of the lobby committee without comment almost at the same time that Robinson presented one discussing the lobby committee testimony concerning the Democratic national chairman.

TESTIMONY REVIEWED

That presented by Caraway reviewed testimony concerning the collection of $36,100 by Huston from the Union Carbide Company, which was interested in Muscle Shoals legislation, and the deposit of the fund in Huston's brokerage account, where it was used for purchase of stocks. No comment was made on the testimony by the committee, which confined its report entirely to a relation of the testimony.

After the report was read, Robinson, the only administration Republican member of the committee, characterized it as "entirely political and intended to achieve only political results on the eve of a political campaign."

Describing the report as a "condemnation of Huston," the Indianan asserted that he had not joined in it because of its "political nature." He said that was the first time the lobby committee had divided on a report.

Robinson asserted he was convinced that Raskob "went into the Democratic party and became chairman of the national executive committee for one purpose only, and that was to destroy the Eighteenth Amendment of the Constitution."

HUSTON DEFENDED

Robinson's report said Raskob was a director of the Association Against the Eighteenth Amendment, had contributed $77,000 and that the association "has generally had his active aid and assistance in all its plans and undertakings."

"In the evidence before your committee," the report continued: "It developed that few, if any, of the methods of lobbying were neglected by the Association Against the Eighteenth Amendment. In all of these activities, Mr. Raskob had an important part."

Speaking almost two hours, Robinson asserted that Huston had given every cent of the money he collected from the Union Carbide Company to the Tennessee River Improvement Association, of which he is a former president.

"And that's the whole case against Claudius Huston as it appeared in the record," he shouted, adding that he wondered what crime Huston committed unless it was that he "happened to be a prominent Republican."

BUYING STOCKS NO CRIME

Explaining that a number of prominent Democrats, including Senator Brock, Democrat, Tennessee, had been active in the work of the Tennessee River Improvement Association, Robinson said:

"Yet in this partisan report there is not one word of mention of any of these Democrats. Of course, the reason is perfectly obvious."

"What has Huston done," he demanded. "Is it a crime to buy stocks? Then millions of Americans are criminals. And how about John J. Raskob who advised everybody to go into the stock market and buy stocks?"

Robinson said the Association

(Continued on Page 2, Column 1)

SEX MYSTERIES SOLVED

Maturity in Young Females Forced by New Hormone, Scientist Tells Montreal Session

MONTREAL (Que.) May 21. (Exclusive)—The mystery of feminine sex was lessened somewhat when Dr. J. B. Collip of McGill University, one of the group of Canadian scientists who gave insulin to the world, told the Royal Society of Canada in annual session here details of his researches upon a hormone or powerful chemical substance that causes precocious maturity in young, immature and virgin animals.

Dr. Collip explained that the hormone is obtained from placenta of animals, a portion of the reproductive system, and he gave credit to a Japanese scientist, Hirosi, who nearly a decade ago found the first indication of the presence of this essential sex substance in the animal organism. Dr. B. P. Weisner of Edinburgh undertook the problem and his work formed the starting point of the McGill researches.

Dr. Collip and his co-workers have progressed in their investigations so far that they have called the placental hormone by the name "emmenin." From the tests made on rats and mice, Dr. Collip discovered that the hormone is involved in the maintenance of pregnancy and he has been led to suggest that the placenta is a ductless gland of pregnancy, just as the pancreas is concerned in the disease of diabetes and the thyroid controls the rate of burning of food within the body.

PROBLEM MORE COMPLEX

Dr. Collip's new researches, considered in connection with other researches on sex by Americans, Europeans and scientists of other nations, demonstrate that the problem of sex is much more complex than previously realized. At least two and probably more than two hormones are involved in the complex functions that surround the sexual activities of the female. Dr. Collip's hormone is different from other feminine sex hormones recently crystallized by American and German investigators.

In ten clinics in Canada and the United States, Dr. Collip's hormone preparation now is being tested experimentally upon human patients suffering from sexual disorders. It is hoped that some unhappy condi

(Continued on Page 2, Column 4)

TODAY'S NEWS SUMMED UP

Southland census figures tip on growth of Los Angeles. Page 1, Part I.

Julian usury case prosecution finally gets documentary evidence into records. Page 1, Part II.

S. C. Lewis will go to trial today in jury bribe case. Page 1, Part II.

THE WEST. Greyhound bus line merger plea granted by State. Page 4, Part I.

Hunt for Judge Engs reverts to region around his home. Page 5, Part I.

GENERAL EASTERN. Vice-President Curtis's son defends acceptance of fees from building contractors. Page 1, Part I.

Gifford Pinchot noses out Francis Brown in Pennsylvania gubernatorial primary. Page 3, Part I.

Rev. R. P. Shuler receives ovation when he reaches church convention in Dallas. Page 5, Part II.

Indiana film concerns ask millions in suits against producers and distributors. Page 9, Part I.

WASHINGTON. Senator Robinson launches attack on Raskob wet activities. Page 1, Part I.

Consideration of Harris Mexican barrier bill by House committee set for today. Page 1, Part I.

Senate's expert debenture amendment thrown out by tariff conferees. Page 6, Part I.

Congressional junket to again survey Coast dirigible base sites, may not be made this year. Page 8, Part I.

Supplementary report asked of Law Enforcement Commission. Page 8, Part I.

Hoover demands action on naval treaty at present session of Senate. Page 9, Part I.

FOREIGN. Zeppelin speeds toward Pernambuco after dropping mail on Cape Verde Island. Page 1, Part I.

Science solves sex problems as hormone found to give young females earlier maturity. Page 1, Part I.

India salt pans boil in battle as clash hurts 600 and situation grows worse. Page 3, Part I.

New California Grape Control Board, Ltd., begins to function as temporary officers are named. Page 4, Part I.

Freud believes sense of guilt regulates relations of individuals in groups. Page 7, Part I.

CENSUS RETURNS

Plumas county, California, 7909; increase of 2228, or 39.2 per cent.

San Bernardino, Cal. (revised,) 37,453; increase of 18,732, or 100.05 per cent.

San Bernardino county, California, 133,878; increase of 60,477, or 82.39 per cent.

Monterey county, California, 53,888; increase 25,708, or 91.83 per cent.

San Mateo county, California, 77,135; increase 40,354, or 109.71 per cent.

Eureka, Cal. (revised,) 15,744; increase 2821, or 21.82 per cent.

Ottawa, Ill., 15,079; increase 4263, or 39.4 per cent.

Streator, Ill., 14,716; decrease 63, or 0.42 per cent.

Tallahassee, Fla., 10,744; increase 5107, or 90.5 per cent.

Leavenworth, Kan., 17,449; increase 537, or 3.1 per cent.

Phoenixville, Pa., 11,944; increase 1468, or 13 per cent.

Beverly, Mass., 24,985; increase 2464, or 10.9 per cent.

Plattsburg, N. Y., (including army barracks,) 13,333, population 1920, 10,900, increase 11 per cent.

Topeka, Kan., 64,005; increase of 15,983, or 27.9 per cent.

Hagerstown, Md., 30,854; increase 2781, or 9.9 per cent. (Revised.)

Needham, Mass., 10,833; increase 2821, or 5.4 per cent.

Jersey City, N. J., 316,914; increase 18,811, or 6.4 per cent.

Iowa City, Iowa, 15,195; increase of 3928, or 34.8 per cent.

Evanston, Ill., 61,766; increase 2532, or .65 per cent.

San Antonio, Tex., 254,562; increase 93,183, or 57.7 per cent.

Sterling, Ill., 10,013; increase 1631, or 22.37 per cent.

Big Springs, Tex., 13,731; increase 9458, or 221 per cent.

Tacoma, Wash., 106,372; increase 9407, or 9.7 per cent.

Butte, Mont., 39,540; loss 2971, or 5.23 per cent.

SENATE SPEECH LASHES RASKOB

Huston Report Asserted to be Political Attack

Indianan Asserts Buying of Stock No Crime

McBride Says Home Brew Not Approved

(Continued from First Page)

Against the Prohibition Amendment contributed to campaigns for judges, governors, lieutenant-governors and Senators "provided not only that they should be members of the Democratic party but that they should be against the Constitution."

"If Claudius Huston was lobbying, trying to influence legislation and governmental action," he added, "it was for the industrial development down in the Tennessee Valley. John J. Raskob was engaged in lobbying against the Constitution of the United States."

BREW HOPES DESTROYED

Notice was given today by F. Scott McBride, general superintendent of the Anti-Saloon League, that if any wets believed they were going to get home brew from his organization they were doomed to disappointment.

This statement was made by McBride before the Senate lobby committee, which is investigating his prohibition activities. It resulted from questioning by Chairman Caraway of the committee concerning the league's attitude toward Representative Fort, Republican of New Jersey, a candidate for the Republican Senatorial nomination.

Explaining that the New Jersey league had indorsed Fort's candidacy and that the national league would follow suit, McBride asserted that Fort had not said in a recent speech in the House of Representatives that home brew could legally be manufactured.

Senator Caraway quickly obtained a copy of Fort's speech which was widely interpreted as expressing the opinion that home brew could be manufactured legally and read a portion of it. He quoted Fort as saying in part:

SPEECH ANALYZED

"Perhaps the act needs clarification on the question of home brew although nobody has ever been convicted for making it for home use. But, otherwise, it seems to me pretty clearly to fulfill the purposes of its adoption and to satisfy the real wishes of the American people—for the preservation of their industrial system, their prosperity, and their homes."

Commenting on the speech, Caraway said, smilingly:

"He says nobody had ever been convicted for home brew, and they ought to be content, if they want beer, with what they made if they were not too lazy to make it."

"I will tell you what I think he is stressing in this speech," McBride replied. "There is a good thought in it. That is, as we are fighting this through, that we should probably stress the sale of liquor rather than some of the other things.

"That was just his thought. There are quite a number of people who feel that way about it."

McBride said he had read Fort's speech twice since testifying concerning it recently before the lobby committee and could not find "one line in it that authorized home brew or recommended it."

"I am sorry," he continued, "if any of the wets got the idea they were going to get home brew from the Anti-Saloon League and are now disappointed. And they certainly will be disappointed. We were not for it and never were for it."

McBride also testified that he did not approve a "score card" prepared by the South Dakota league for grading the qualifications of candidates for public office. He was questioned yesterday by Blaine about the card and they quarreled over the Senator's method of questioning.

INGLEWOOD WOMAN HURT

GRANTS PASS (Or.) May 21. (AP) Mrs. J. E. Korstenson of Inglewood, Cal., is in a hospital here injured seriously as the result of an automobile accident near here late yesterday.

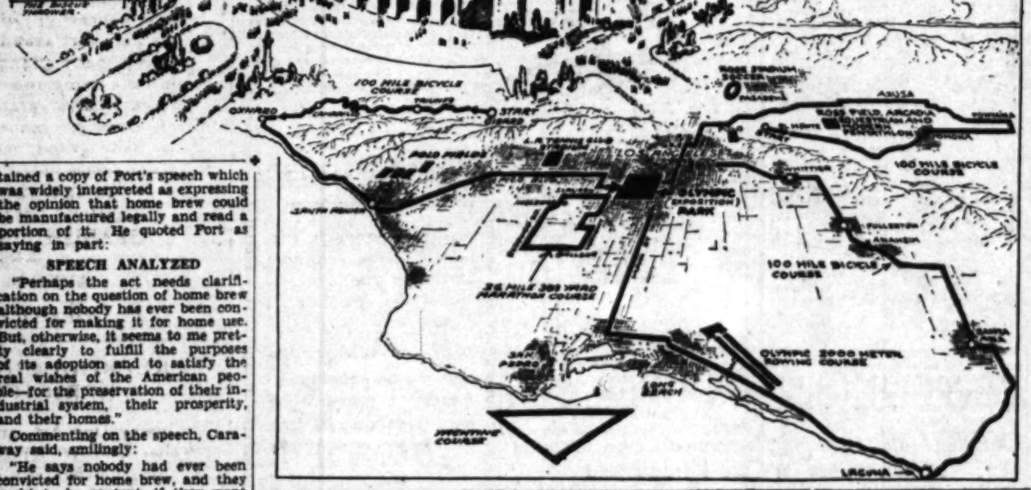

1932 OLYMPIC GAMES

July 25 to August 8, 1932

EVENTS AND WHERE TO BE HELD

Track and Field—Los Angeles Coliseum, which is to be enlarged to seat 105,000 spectators.

Soccer Football—Los Angeles Coliseum and the Rose Bowl at Pasadena.

Swimming and Diving—Swimming stadium to be built at Exposition Park in front of present grand stand.

Art Competition—Museum now standing in Exposition Park will be used.

Wrestling, Boxing, Weight Lifting—Olympic Auditorium at Grand avenue and Eighteenth street.

Fencing—Present Armory Building in Exposition Park to be used for these events.

Rowing—2000-meter straightaway course back of Long Beach and Alamitos Bay.

Yachting—Triangular course off Los Angeles Harbor Breakwater to be used.

Equestrian, Modern Pentathlon—Government Air Field at Arcadia to be used.

Cross-Country Bicycle Race—Three alternative 100-mile courses picked, all finishing in Coliseum.

26-Mile Marathon—Two alternative courses chosen, both starting and finishing in Coliseum.

Tennis (proposed)—Complete $400,000 plant of Los Angeles Tennis Club has been chosen.

Polo (proposed)—Fields of Uplifters, Will Rogers, Riviera and Midwick Country clubs chosen.

Training—Fifteen complete athletic plants of Los Angeles city school system and Los Angeles Playground Department, to be turned over to visiting teams for training purposes.

Housing—Olympic Village capable of taking care of 3000 athletes, trainers and officials to be constructed within fifteen minutes' ride of Coliseum.

Cost to European Contestants—Boat and train fare, meals en route, sleeping accommodations, food and transportation for thirty days in Los Angeles at total cost of $400 per athlete, about one-quarter normal expense.

OLYMPIC GAMES PLANS DETAILED

Garland to Present Report in Berlin Today

Unfriendly Rumors Abroad Fully Set at Rest

Village to be Built Here to House Visiting Athletes

(Continued from First Page)

to be the center of activity, according to Mr. Garland's plans.

The Coliseum, which, it is hoped, will be enlarged to a seating capacity of 105,000, will be the scene of all track-and-field events, part of the soccer football and the exhibitions of native and foreign games which are a very interesting part of all Olympic Games. Executive offices, press headquarters and all other sources of information and official data will be centralized at the Coliseum.

The Olympic Art Competition, which is of particularly high importance to European contestants, will be held in the Museum at Exposition Park and promises to have an unusual number of contestants from all over the world. Fencing is to take place in the Exposition Park Armory, which is regarded as particularly well suited to the purpose.

Swimming and diving contests are to be conducted in a beautiful pool which will be constructed in front of the Exposition Park grand stand. The pool will be fifty meters in length and will be surrounded on all sides by stands, providing a seating capacity of unheard-of proportions for such contests.

In addition to the events already listed, the Coliseum will be the scene of the start and finish of the twenty-six-mile marathon, the high spot of Olympic competition, and also will mark the finish of the 100 miles cross-country bicycle race, which arouses terrific interest among the Europeans. Three tentative bicycle courses and two marathon courses are projected in Mr. Garland's report.

Outside of the Coliseum the activities will be numerous. The boxing, wrestling and weight-lifting events will all be held in the Olympic Auditorium at Eighteenth street and Grand avenue, which seats 10,000 spectators, many times as large as any pavilion in which these events have been held at previous games. It is expected that much of the soccer football will be played at the Rose Bowl in Pasadena.

PENTATHLON AT ARCADIA

The equestrian events and the modern pentathlon, two branches of the Olympic programs which have never been very enthusiastically participated in by the United States, but which are spectacular in the extreme and bring together the military experts of the world's armies, will be held at Rose Field, Arcadia, a remarkable site for such events.

The harbor district will be the scene of the aquatic events, naturally enough. Long Beach provides unexcelled facilities for the rowing contests, with a 2000-meter lagoon located back of Alamitos Bay, on which it is not only possible for four eight-oared crews to race abreast, but whose sloping, sandy shores provide excellent seats for 50,000 spectators. A yachting course off the breakwater at Los Angeles Harbor will take care of the sailing events in fine style.

Not the least interesting item on Mr. Garland's report is the plan for looking after the housing and training of the foreign athletes during the games. Fifteen high schools and playgrounds have been chosen as training fields, assuring each nation of its own private facilities where its athletes may work out without coming in contact with rivals.

Most important of all the new projects is that of building an Olympic village at a site not yet announced, but which will be within fifteen minutes of the Coliseum. This area will provide eating, sleeping and entertainment facilities for 3000 athletes. Each nation will have its own separate quarters and, in the massive dining and entertainment hall will have separate cooking facilities, so that the athletes of each country may enjoy their native foods. Under this plan the athletes will be housed and fed and all local transportation provided for **a cost of $3 a day per athlete.**

FINIS NEAR ON BARRIER BILL

House Group to Consider Mexican Quota

Republican Leaders Expect to Prevent Vote

Latin Paper Sees Harm in Legislation

(Continued from First Page)

grabbed the Mexican restriction "issue" away from Representative Box several months ago, after the latter had spent years working it up to where it amounted to something, politically, and if he can possibly avoid it he does not now intend to let the Texan again gain the upper hand. With Johnson it is a matter of impressing the strong union organizations in his district and easing his campaign problems somewhat from the extremely close call he had for re-election in 1928. And, being chairman of the committee, it is likely he will put through a measure he can call his own.

The Senate Agriculture Committee also will be meeting tomorrow and may take action on the resolution by Senator McNary of Oregon, chairman of the committee, providing for a Presidential commission to study the farm-labor situation over the country to determine among other things whether there is any satisfactory substitute for the Mexican workers now deemed essential in California and the Southwest. The resolution, sponsored by the Federal Farm Board, is regarded here by officials and others now interested in the purely political aspects of the proposed Mexican restriction as pointing the way to the only sensible determination of the Mexican immigration question.

An interesting fact is that while employers of Mexican common labor in the Southwest have agreed through their spokesmen in Washington to abide by the conclusions reached by the proposed fact-finding commission, the leading proponents of Mexican exclusion are doing all they can to prevent such an inquiry. The assumption can only be that they are afraid the facts brought out would knock down their pet arguments about the "Mexican problem." For example, the board of inquiry might take note of the fact that the State Department, through administrative action carrying no offense to a neighboring country, already has reduced immigration from below the Rio Grande to a figure meeting, except for campaign purposes, all the expectations of those who want a formal restrictive law.

The McNary resolution, however, treats the Mexican question as only one phase of a general survey which would be undertaken in an attempt to solve the labor problems of agriculture in all sections of the country. It has the backing of the national farm organizations.

PROTEST TO BE IGNORED

Both Chairman Johnson of the House Immigration Committee, and Representative Box said tonight that the protest to be made by Mexico through diplomatic channels to the State Department will have no effect on the committee's action on the restriction legislation.

"We have had representations referred to our committee from practically every country of Europe," said Johnson, "and we have gotten used to them. We've had a lot of experience along this line, from the time the European Quota Act was framed in 1924. We don't pay much attention to these diplomatic representations any more."

Representative Box declared Mexico's protest will be a "manufactured affair."

"I don't know what the committee will do," Box said, "but immigration is a purely domestic question and we have never permitted a foreign country to dictate our policies."

IT MEANS EXACTLY WHAT IT SAYS

Your teeth cannot taste. So choose your tooth paste not for its flavor but for *what it can do for your teeth.* PEBECO works only for the teeth—not for the taste—it is not candy-like. Try it. Its distinctive flavor is invigorating. Its delicate, "bitey" tang foretells its ability to fulfill its promise of cleaner, whiter teeth. Use it one week—you'll learn that Pebeco means exactly what it says.—*Adv.*

THIS IS TAN SHOE WEEK AT THE Edwin Clapp STORES
647 SOUTH HILL
HOLLYWOOD STORE 6621 HOLLYWOOD BLVD.

-Just off Wilshire Blvd-

Reasonably Priced.

GAY and COLORFUL

This lovely Spanish home calls to you. 7 large hand decorated rooms...3 bedrooms...2 tile baths. Living room 16'x23' with beamed ceiling. Extra large fireplace. Master bedroom 15'x20' with dressing room, etc.

Electric Refrigerator, Radio and tile stove backing to cabinet.

DRIVE OUT Wilshire Blvd. to Fairfax, Westwood Hills (Sign at corner) two more blocks then right to the home.

Janss Investment Corporation
SECOND FLOOR SUBWAY TERMINAL BLDG.
OXford 5914

Tired, Aching, Sorry FEET!

Do your feet feel like they're made of lead?—do they burn and chafe—swell and swelter? Are you cursed with "sorry feet"?...Then here's the answer: Forget your troubles and purchase shoes that are as carefully designed and planned as any suspension bridge; shoes that for 77 years have led the field; shoes that are as smart and up to date as they are comfortable. . Don't be a slave to shoes that absorb every shock of the floor and pavement—Wear Dr. Kahler's scientifically constructed shoes—shoes that are friends to your feet.

Dr. Kahler's 5 Famous Features
1. Principle of the arch obtained.
2. The ball of foot has room.
3. The toe is free from pressure.
4. The heel is snug and comfortable.
5. The correct heel pitch.

For Men and Women

Every Dr. Kahler shoe is specially constructed to give instant relief to metatarsal troubles

DOCTOR KAHLER SHOE SHOP
Famous Since 1893
624 So. OLIVE St.

Honest Prices
WARRANTED DR. ZIMMERMAN
Open Daily 8 A. M. to 8 P. M.
ONE OFFICE ONLY, NO BRANCHES
Eat With Comfort
OUR NEW METHOD —NO— ROOF
No Odor—No Taste
Porcelain Crowns, Gold Crowns, Bridgework $5
Porcelain Fillings ..... $2 Up
Silver Fillings ..... $1 Up
Plates Repaired, 50c Up
Our NATURAL-FORM restoration plate $16.50
$7.50 Up
Dr. Zimmerman
Rooms 303-4-5 LOS ANGELES
7-5-22-30 Our References: Ask Any Bank or Business Man

Human Nature Hasn't Changed
The Best Money Can Buy
Meet the owner of the office, who is interested in your welfare and personal dentistry than the dollars you pay. He'll tell you what is needed for your satisfaction. Don't accept a substitute.
We Can Save You Money
There's Nothing in Dentistry We Cannot Do, and Do Well

Rugs Cleaned and delivered in twenty-four hours
SUN-RAYS KILL GERMS WITHOUT CHARGE
We Are Artists!
Zandt's work in Cleaning, Repairing and Moth-proofing RUGS and CARPETS is supreme and of the highest Quality.
"Ask Your Neighbor"
Zandt Rug Cleaning Service, Inc.
1035-41 N. Las Palmas Ave.
HOllywood 5161
Expert Repairing of domestic and oriental rugs

GUARANTEED DENTISTRY

Very Thin Light Weight
"Restoration Plate"
It is a shame the way some people's appearances are marred by plates that are made the wrong way. For 18 years I have been perfecting the correction of Wrinkles, Drooping Mouths, Unnecessary Lines, Sinking Lips, Sunken Mouths, etc., with proper Restoration Plates. I am having wonderful results. Come in and let me explain this art to you. It costs you nothing.

SPECIAL OFFER
FOR TWO WEEKS ONLY
My $7 Best color unbreakable plates, Pat Rubber, Pat Metal, using the only genuine TRUBYTE or JUSTI TEETH!
MY PRICE EITHER SET $7.50
If You Bring This Ad.

DR. P. A. SPARKS
Plate and Extraction Specialist
828½ So. Broadway
Also 612 Cross Bldg., Long Beach.
Hours: 9 a. m. to 8 p. m.
Quick Service to Out-of-Town Patients
I Reserve the Right to Refuse Service to Any One.
Ph. MA. 3982 Ph. MA. 3983
OPEN EVENINGS

Dine at The VICTOR HUGO
619 S. Grand Av.
VA 7871

FRIDAY'S THE DAY!

What day?
The BIG day!
What's that got to do with me?
You wait and SEE!
See the papers tonight!
Seldom have you seen such VALUES!
The streets will be crowded!
Busses, automobiles, extra street cars, THRONGS of people!
All rushing, bustling and HURRYING to The May Company!
For the season's MOST IMPORTANT SALE.
FRIDAY'S THE DAY! ! !
THE MAY CO.
Broadway, Hill and Eighth

CITY'S CENSUS FORESHADOWED

(Continued from First Page)

923 in 1920. The largest increase in that district is claimed by Larkspur in Marin county with a 1930 figure of 1341, or a 104.4 per cent gain over the 612 count in 1920.

Other figures reported: Napa county, 23,541 against 17,105; Contra Costa county, 78,182 against 53,899; Yolo county, 22,870 against 20,678; Solano county, 40,644 against 40,602; Fort Bragg, 3033 against 2616; Ukiah, 3061 against 2616; Willits, 1434 against 1468; Lakeport, 1319 against 1024; Cloverdale, 759 against 718.

PAPER COMMENTS

The Chronicle, commenting editorially, will say tomorrow morning:

"The census figure has been officially announced. Frankly, it is disappointing. Well, that is that. The time has now come to stop grousing about the 1930 census and begin figuring on the 1940 census. What is 1940 going to show?

"The answer lies with the people of San Francisco. It lies in team work. The individual San Franciscan cannot dodge responsibility by complaining that somebody else lies down on the job. Buck passing is one of the things most frequently complained of in connection with delay in civic progress. Well, stop the buck passing and get down to brass tacks.

MAKE 1940 BETTER

"The man in the street berating some other person or some organization for failing to get action is looking at the beam in the other fellow's eye and not at the mote in his own.

"Cities that move ahead are those where people get together and agree on what is the best policy and then all climb on the band wagon and whoop it up. There are the places where treason to the city is the highest of civic misdemeanors. Places that get disappointed when the census man comes around are the cities where people would rather play tug of war than all pull together in the same direction.

"San Francisco can make its 1940 census anything it pleases."

Angeleno Wins Military Honor

BERKELEY, May 21. (Exclusive) Harry Monroe Parker of Los Angeles is one of six senior students graduated from the University of California this year to win highest honors in military science, it was announced today by Col. Van Horn. Sixteen gained honorable mention, among them William Bayne Beauchamp of Glendale.

COL. K. W. LEWIS RESIGNS

SAN JUAN (Porto Rico) May 21. (AP)—The resignation of Col. George W. Lewis, for seven years chief of insular police, was announced today. Col. Lewis will accept appointment by the United States State Department as head librarian of the Army.

THREE DIE WHEN SKIFF OVERTURNS

San Pedro Resident One of Victims in Tragedy; Two Men Rescued

MONTEREY, May 21. (AP)—Three men were drowned in the Pacific Ocean today when their skiff capsized off Point Lobos, seven miles south of Monterey. Two others were saved. The drowned are Alfred Vormland, 22 years of age, and Claud Connaughton, 34, of Carmel, and Glenn Pryor, 21, of San Pedro.

The two saved are Adolph Hess, 50, and Bernard Wetzel, 34, both of Carmel. They were picked up by four Japanese in a commercial fishing boat, who went to the rescue after seeing the skiff capsize. The bodies were not recovered.

The five had started out on a pleasure fishing trip shortly after 3 p.m., but encountered a heavy wind and high seas after rounding Point Lobos. The skiff overturned as they attempted to fight their way back to protected waters.

SCIENCE SOLVES SEX MYSTERIES

(Continued from First Page)

tions will be corrected by the treatment. At the present time, however, the hormone is not available for general medical use.

SMALL TOES USELESS

Little toes and small leg bones now present in ordinary human beings will disappear in the course of man's evolution in the far distant future of human history if a prediction made by Dr. Mackinzie to the Royal Society of Canada is fulfilled. Reasoning from the feet of lemurs, small primates that are primitive apes and distantly related to man, and studying rare human individuals who are born without a full complement of bones and toes, Dr. Mackinzie is able to foresee a time when little toes will be superfluous and lacking in newborn babes.

Natural immunity to diphtheria, which is possessed by about half the general run of population, lasts undiminished for at least seven years, Dr. D. J. Fitzgerald of the University of Toronto has discovered as the result of an extensive investigation of this disease. Some other studies indicated that possibility of infection varies at different seasons of the year, but Dr. Fitzgerald's work does not support this view.

With a new spectrographic camera described by Prof. J. C. McLennan of Toronto, photographs of faint aurorae invisible to the ordinary eye on moonless nights can be obtained. Exposures of as short a time as ten minutes have recorded for science disturbances on the upper atmosphere and Prof. McLennan expects to use the new instrument for determining the kinds of light on various parts of an auroral display.

EVERY MORNING IN THE YEAR Los Angeles Times DAILY FOUNDED Dec. 4, 1881
The Times Building, First and Broadway. Phone Madison 2345
90c per month DELIVERED BY CARRIER Single Copies, Daily 5 Cents Sundays, 10 Cents.
By mail to Postal Zones 1 to 4, inclusive, including California, Arizona, Nevada, Utah, yearly $12.00, monthly $1.05; in Zone 5, including Colorado, Idaho, Montana, New Mexico, Oregon, Washington, yearly $10.00, monthly $1.50; in Zones 6, 7 and 8, balance of States, Canada and Mexico, yearly $18.00, monthly $1.50. POSTAGE PREPAID. Entered as second-class matter Dec. 4, 1881, at the Postoffice at Los Angeles, Cal., under the Act of March 3, 1879.
THURSDAY MORNING, MAY 22, 1930. VOL. XLIX. NO. 170

MYER SIEGEL & CO.
733 south flower . . los angeles

CLEARANCE!
today (thursday) and tomorrow

DRESSY ENSEMBLES and TRAVEL TWEEDS

sharply reduced to prices that offer striking savings:

42.00 .... originally to 98.50
55.00 .... originally to 125.00
65.00 .... originally to 155.00
85.00 .... originally to 210.00

These are really marvelous values in this spring's suits! all taken from our regular stock and reduced for clearance. imported tweeds and light wool dressy fabrics . . . plain and furred models . . . many with lovely blouses. a delightful variety of models to choose from! excellent selection in sizes 14 to 38!

IN OUR LOS ANGELES SHOP ONLY

Hickey•Freeman
FLANNELS

Mullen & Bluett
clothiers
In Los Angeles . . . . . Broadway at Sixth
In Hollywood . . . . . Hollywood Blvd at Vine
In Pasadena . . . . . Colorado near Madison

PINCHOT GRABS PRIMARY LEAD

Francis Brown Nosed Out in Race for Governor

Amazing Comeback Shown in Pennsylvania Vote

Davis Piles Up Tremendous Plurality Over Grundy

PHILADELPHIA, May 21. (AP)—Gifford Pinchot, independent Republican candidate for Governor, led Francis Shunk Brown, backed by the Philadelphia Vare organization, by 10,000 votes on the face of unofficial returns from all but 212 districts in Pennsylvania in yesterday's primary.

James J. Davis, Secretary of Labor in the Cabinets of three Presidents, overwhelmed Senator Joseph R. Grundy in the contest for the Senatorial nomination, with 467 districts missing. Davis's lead was 239,624.

WET SLATE THIRD

The wet slate, consisting of Francis H. Bohlen for Senator and Thomas W. Phillips, Jr., for Governor, ran third, but polled approximately a quarter of a million votes.

The totals for Governor with 302 districts missing were: Brown, 604,945; Pinchot, 610,035, and Phillips, 259,755.

The Senate totals, with 467 districts missing, were: Grundy, 473,013; Davis, 712,837, and Bohlen, 233,268.

Brown and Davis, backed by the Vare Republican organization, ran up leads over Pinchot and Grundy of 187,730 and 183,695, respectively, in Philadelphia. While Davis went on to win additional pluralities up-State, Brown's figures slipped steadily backward as the Pinchot vote from rural up-State Pennsylvania became known. In Allegheny county Davis easily carried Pittsburgh, while incomplete returns showed Brown unable to hold his own in that metropolitan center.

CURTAINS FOR GRUNDY

The success of Davis removes from the United States Senate the man Gov. Fisher appointed to take the seat made vacant by the refusal of that body to seat William S. Vare.

Senator Grundy, who leaped into the public eye through his championship of high tariff rates during the last year's lobby investigation, campaigned on the basis of the necessity of a continuance of his work for protection of Pennsylvania industry. Davis also pledged support to a high tariff, but in addition sought the labor vote on his record as Secretary of Labor for the past decade.

Reports are current that in the even of a Pinchot victory a wet independent ticket will enter the field at the general election in November. Pinchot campaigned as a dry. Brown urged a referendum on the matter of repealing the State enforcement law. The wet ticket demanded repeal of the State enforcement act.

CAPITAL SURPRISED AT PENNSYLVANIA VOTE

WASHINGTON, May 21. (AP)—The outcome of the Republican primary campaign in Pennsylvania today provided the largest morsel of political discussion in the national capital.

Surprise was the keynote of all conversations, in the capital lobbies, at the departments, in the hotel lobbies, and in all places where State and national Republican leaders foregathered.

The Senatorial victory of Secretary Davis over Senator Grundy and Francis H. Bohlen seemed to surprise political analysts as much as did the neck-and-neck race which Gifford Pinchot and Francis Shunk Brown are making for the gubernatorial nomination.

DAVIS VOICES THANKS

On his return to Washington at noon, Secretary Davis said he plans no vacation period and that he will not resign before writing the annual report of the Department of Labor for the fiscal year which ends June 30, next. He expressed appreciation for the large vote accorded him, and pledged his best efforts if elected in November. After paying a brief visit to his home and to his office he delivered an address before an advertising convention and then called on President Hoover.

Chairman Nye of the Senate Campaign Funds Investigating Committee, indicated the committee's future course with respect to an investigation of the primary largely will be guided by the reports he expects its agents to submit not later than tomorrow. These agents observed the voting in several cities and their reports will be confidential.

EXPENSE ACCOUNT

The committee will meet tomorrow and Nye said he will ask the managers of the Davis-Grundy-Bohlen campaigns to submit their expense accounts this week.

F. Scott McBride, superintendent of the Anti-Saloon League, said in a statement that the showing "demonstrates conclusively that the wet issue is not a good one for either State or national candidates."

Co-eds Fight Smoking Curb

SEATTLE, May 21. (AP)—University of Washington co-eds want to do their smoking without restrictions.

Miss Elizabeth Kelly, chairman of the women's standards committee on the campus, today petitioned Mrs. Edith Morton, acting dean of women, to eliminate an order saying that "women shall not smoke on the campus, in organized houses or anywhere that they would make themselves conspicuous."

Mrs. Morton will rule on the petition tomorrow, she said.

Youth Beats His Father to Death

CINCINNATI, May 21. (AP)—Vincent Lynagh, 21 years of age, said by relatives to be mentally ill, today beat his father, Steve Lynagh, 76, to death with his fists at their home here.

HIGH OFFICIAL'S SON DENIES WRONGDOING

[A. P. photo]
Harry K. Curtis

SON OF CURTIS DEFENDS FEES

(Continued from First Page)

matters, and I assured him I would undertake any legitimate legal work. I received $500 as a retainer. In December it came to my notice that a number of contractors had been told they were to receive work on an '18-22½ per cent cost-plus' basis. I called some of the men into my office and told them flatly they had been misinformed and if they thought I had not represented them commensurately with the fees they paid me I would return the money.

"I have since returned almost all of the fees," Curtis added.

Mike Malloy, reputed go-between for the contractors and Curtis, was questioned at length today and Curtis was excused upon his agreement to furnish the prosecutor's office with a list of his fees and the services rendered for them.

CONTRACTS SOUGHT

Patrick Roche, chief investigator for the State's Attorney, said contractors complained of paying Curtis sums of money, thinking he would be able to gain government contracts in a number of Middle Western cities for postoffice and other Federal building projects. Roche quoted one as saying he thought he was to get some of the "government's printing."

Detectives seeking George Williamson, an associate of Mike Malloy, found his office deserted today and files in it rifled of private papers. A search was started for him by the prosecutor's office.

E. C. Travis, one of the contractors, who protested to authorities, told them, they said, that he gave Curtis a check for $500 and exhibited the check, cancelled and bearing the signature of the attorney. Travis was quoted as saying it had been his understanding he would receive a government contract in Wisconsin, Illinois or Indiana within thirty days or he was to get his money back.

Travis said, according to the officials, he had been told that if he could qualify as eligible to do work for the government he would receive a contract on a cost-plus basis.

"They said," Roche said Travis told him, "that it would be cost-plus 22 per cent."

INDIA SALT PANS BOIL IN BATTLE

Six Hundred Hurt in Fight at Dharasana

Passive Resistance Gives Way to Bloodshed

Woman Leader Since Gandhi Arrest Also Jailed

BOMBAY, May 21. (AP)—The Indian situation took a definite turn for the worse today, as the government viewed it, with the Nationalist campaign greatly increased in vigor and the resistance of the authorities stiffened proportionately.

The salt pans of Dharasana formed the chief battle ground—and battles really occurred today, in contrast to the more or less mild contest of passive resistance that had taken place in the same place for a week.

Violence developed today, and some 600 volunteers were reported to have been injured. In the first raid of the Nationalists this morning, they split into two groups, and while the police were beating back one offensive with their sticks the others closed in on the barbed wire surrounding the salt pans. The second group also was driven off, and about 300 were injured.

The second attack was conducted similarly, and about 300 casualties resulted.

The first dramatic action on the part of the authorities came with the arrest of Mrs. Sarojini Naidu, who has headed the Nationalist campaign since the arrest of Mahatma Gandhi and Abbas Tyabji.

Mrs. Naidu had been watching this morning's raid from a distance, since she had abstained from active participation following her arrest for a few moments last week.

The Town House
wishes you to know—

that it is wrong to suppose that the enormous growth of our City precludes the building of Tradition.

Webster's Dictionary tells us that "Tradition" means: "a custom which has prevailed, as from generation to generation."

With painstaking care and conscientious attention to the smallest detail we are building this very thing.

Your children will frequent the Restaurant which has served you well with unvarying quality and service provided it continues to serve them with the same success.

This is the objective we are striving for—building for years to come.

P.S.—Cook's day out again, hence delightful dinner in the Wedgewood Room.

PARMELEE-DOHRMANN CO
FLOWER AT EIGHTH

GIFTS
FOR THE GRADUATE

$7 The Set

Beautiful, yet business like, is this Brazilian Onyx "Sheaffer" pen desk set, with its green onyx base and gleaming jet black pen that perfectly fits the writing hand. It is a "gift of permanence"—one to thrill the graduate. This is only one of the many fine Sheaffer pens, pencils and desk sets shown on our First Floor.

PARMELEE-DOHRMANN CO • Flower at 8th
LONG BEACH • PASADENA • SAN DIEGO

BIRKEL MUSIC CO. OFFERS
95 Specially Priced
USED PIANOS & PLAYERS
All Guaranteed . . . On Terms as Low as
$5, $6, $7, $8, $9, $10 PER MONTH

Surely such high-grade pianos at such low prices and terms should effect an immediate clearance!

GRANDS

	Original Price	Sale Price
Weber, baby grand, mahog.	$1325	$ 850
Kurtzmann, baby grand, wal.	$ 945	$ 675
Kurtzmann, baby grand, mahog.	$ 995	$ 675
Gabler, baby grand, like new	$ 850	$ 495
Wheelock, baby grand, like new	$ 495	$ 395
Krakauer, baby grand, sample	$1050	$ 750
Everett, baby grand, art case, Special at		$ 550
Sohmer concert gr., used, like new	$1800	$ 750
Weber, concert grand, like new	$2500	$ 750
Steinway, baby grand, mahog.	$1650	$1450
Steinway, living room gr., ebony	$1725	$1550
Steinway, parlor grand, mahog.	$2500	$1750
Steck, baby gr., mahog., like new	$ 860	$ 650
Baus, baby grand, mahogany	$ 650	$ 395

8 NEW WEBER & STECK PERIOD GRANDS IN ITALIAN, SPANISH, JACOBEAN, ENGLISH ART CASES
$1250 to $1800 Values
all priced at $985

REPRODUCING GRANDS AND UPRIGHTS LIKE NEW

	Original Price	Sale Price
Steinway Duo-Art, grand	$4500	$2500
Weber Duo-Art, grand	$3400	$1900
Weber Duo-Art, grand	$2800	$1750
Steck Duo-Art, grand	$2250	$1250
Steinway Duo-Art, upright	$2200	$1250
Steinway Duo-Art, upright	$2200	$ 875
Weber Duo-Art, upright	$1800	$ 650
Stroud Duo-Art, upright	$1350	$ 395
Stroud Pianola, foot impelled	$ 650	$ 275
Aeolian Pianola, foot impelled	$ 475	$ 175

UPRIGHTS
—all taken in exchange, but in good condition.

	Original Price	Sale Price
UNIVERSAL upright mahogany		$ 50
AUTOPIANO upright mahogany		95
CHICKERING used uprgt., mahog.		185
CHICKERING, used, rosewood		195
BUSH & GERTS, upright, ash		150
BELL (Canadian make) ebony		125
COPEN		225
BEHR BROS., original, genuine		150
BRINKERHOFF Studio, upr.	$450	275
BRINKERHOFF Studio, upr.	325	175
BRINKERHOFF Studio, upr.	375	225
ELLINGTON, upright, walnut		95
HAINES, upright, mahogany		195
HEINZE, upright, mahogany		95
KURTZMANN, mahog., like new	495	225
KURTZMANN, mahog., latest style	495	325
LAFFARGUE, upr., mahog., used	450	225
LAFFARGUE, upr., mahog., used	450	250
12 STUDIO UPRIGHTS, like new		275
KRAKAUER, mahog., used		215
KIMBALL, used, fine condition		150
KOHLER & CAMPBELL, gd. con.		75
STUYVESANT upright, gd. con.		95
STROUD (Aeolian made) like new.	295	175
STROUD (Aeolian made), like new		150
STROUD (Aeolian made), like new		135
SHONINGER, mahog. finish	550	150
STEINWAY, mahog. reblt., like new.	1050	550
STEINWAY, mahog. reblt., like new.	1250	550
VOSE, upright, mahogany, for		95
WEBER, upr., walnut, like new	750	325
WALDEMAN, upright		50

50 More Equally Low Priced Uprights & Grands

Your old piano taken in exchange . . . and accepted as first payment on many of these bargains. With such low down payments and small monthly payments, no home should be without a piano. Full purchase price allowed within the year on purchase price of new piano.

BIRKEL MUSIC CO.
446-448 SO. BROADWAY
VA. 1241

CHOICE APARTMENTS FOR RENT
You'll find scores of them—from all parts of the city—in
TIMES WANT ADS

PERSONAL SUPERVISION MR. SAM G. LEVY

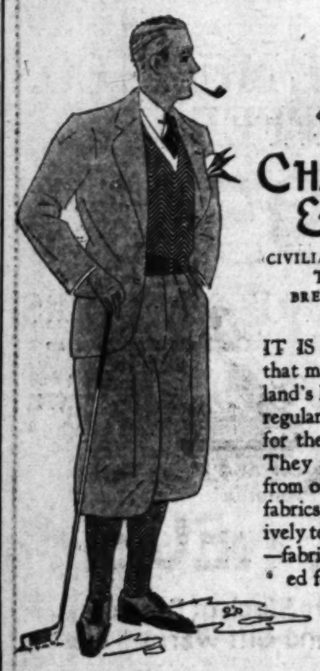

CHAS. LEVY & SON

CIVILIAN AND SPORTING TAILORS
BREECHES MAKERS

IT IS SIGNIFICANT that many of the Southland's leading sportsmen regularly depend upon us for their sports clothes. They prefer to choose from our large variety of fabrics consigned exclusively to us in Los Angeles—fabrics specially selected for sports wear.

BANK OF AMERICA BUILDING
3rd FLOOR-650 SO. SPRING STREET
Branch Store Ambassador Hotel
LOS ANGELES

MOCA-MELLO
Fancy Sundae

»» Featured this week at GREEN LANTERN FOUNTAINS «««««

Here is something new under the summer sun. And the sun isn't going to be pleased with this frosty competition.

On the first hot day, give the sun a cold shoulder. Step into a Green Lantern Fountain and treat yourself to a delicious, refreshing MOCA-MELLO.

Do you want to know how it is made? Of course you don't... the secret will make the surprise all the more appealing. It is a Green Lantern specialty... to most of you that is recommendation enough.

We will tell you this much about our new mystery sundae. It is made with Green Lantern Ice Cream and a new heavy dressing... a combination that is difficult to improve upon.

Now that the hot days are at hand, how pleasing it is to know that there is a clean soda fountain close at hand. Green Lantern Fountains have made special plans to serve you promptly and appetizingly. You'll be pleased. Green Lantern Fountains are found only in drug stores...operated by successful independent druggists, your neighbors.

* * * *

Ask the Green Lantern fountain attendant for complimentary copy of the new catering dessert booklet.

phone Richmond 2211
for address and phone number of a Green Lantern Fountain near you.

GREEN LANTERN FOUNTAINS

Travel Suggestions

Appear daily on The Times' Travel, Resort and Hotel page. These interesting announcements suggest all sorts of long or short trips, by sea, rail and motor bus.

MERGER OF BUS LINES GRANTED

State Gives Its Consent for Deal of Greyhound

Los Angeles-Bay City Lines Affected by Order

Espee Motor Properties and Rights Taken Over

SAN FRANCISCO, May 21. (AP)—The first step in the proposal to merge all the California lines of the Greyhound Corporation was effected here today when the State Railroad Commission issued a blanket order authorizing Pickwick Stages System, a Greyhound subsidiary, to consolidate all its operative rights between here and Los Angeles.

The order carries with it approval of the transfer to Pickwick of the operating rights and properties of the Southern Pacific Motor Transportation Company and the Peninsula Rapid Transit Company and authorizes the inauguration of an express package service between San Francisco, San Jose and intermediate points, including Redwood City and Palo Alto.

Southern Pacific Transport operates principally in Santa Cruz county, and to some extent in Monterey county. The Peninsula company operates between this city and San Jose.

Commissioner Thomas S. Loutitt, who wrote the opinion, said that the consolidation will, in the main, result in the establishment of rates and fares lower than those now being charged. Commenting upon the express package phase of the order, he said that "a review of the evidence justifies the conclusion that the service proposed, because the service proposed, because of its frequency and other features, is a service required by the shippers and one which will provide for the public a full measure of service."

At recent public hearings, railway express agency strennously opposed entrance of Pickwick into the express field.

INSULTED CHINESE RAISE CAIN DEMANDING JAILING

CHICAGO, May 21. (AP)—George Moy Yip and Benny Mei Chin, who, as may be suspected, are Chinese, ran in the detective bureau last night waving a Chinese newspaper and demanding to be arrested.

"See what it says here," said Yip.

"What ja mean, see what it says here?" inquired Sergt. Michael Lyng. "I can't read that lingo."

"It says," explained the Chinese, "that we are wanted for committing a robbery in Boston. We did no such a thing. We demand to be exonerated."

Sergt. Lyng studied the newspaper carefully.

"It may be as you say," he declared. "These hieroglyphics are Greek to me. Privately, I suspect they are a receipt for three shirts, six collars and two suits of underwear. Still, as I said before, I cannot be sure. Maybe some tong is chasing you and you think you can wave a Chinese newspaper at me and get into a nice safe jail. Maybe you want a ride to Boston, though I know of no reason why anyone should want to ride to Boston. And, again, everything may be as you say.

"Pick yourself out a nice hard cot and I'll telegraph the minions of law and order in Boston. If it's a robbery, and you demand exoneration, I'll help you, no matter how long you have to stay in jail."

This seemed highly satisfactory to George Moy Yip and Benny Mei Chin.

GRAPE CONTROL BOARD FORMED

New Coast Organization Begins Functioning

SAN FRANCISCO, May 21. (Exclusive)—The California Grape Control Board, Ltd., became a functioning actuality today with the first meeting of the temporary board of directors here. Temporary officers were elected and William Boekel, attorney for the Federal Farm Board, was chosen secretary and directed to draw up by-laws and other necessary papers for a permanent organization.

Roy Pike of San Francisco, was chosen first vice-president and A. L. Paddleford of Lodi, second vice-president. Lesley Einstein, Fresno; Walter V. Jahant, Fresno; James A. Barlotti, Los Angeles, and Pike and Paddleford were elected to the executive committee.

A president will not be elected until the permanent organization is effected, it was decided. A second meeting of the board will be held in two weeks, at which time it is hoped the organization will be completed.

Too Much Acid

Many people, two hours after eating, suffer indigestion as they call it. It is usually excess acid. Correct it with an alkali. The best way, the quick, harmless and efficient way, is Phillips' Milk of Magnesia. It has remained for 50 years the standard with physicians. One spoonful in water neutralizes many times its volume in stomach acids, and at once. The symptoms disappear in five minutes.

You will never use crude methods when you know this better method. And you will never suffer from excess acid when you prove out this easy relief. Please do that—for your own sake—now.

Be sure to get the genuine Phillips' Milk of Magnesia prescribed by physicians for 50 years, a quick, safe antacid. 25c and 50c a bottle. Also tablets.

"Milk of Magnesia" is the U. S. Registered Trade Mark of Chas. H. Phillips Chemical Co. and its predecessor Chas. H. Phillips, since 1875.

GLEAMY WHITE TEETH and a Bright Smile

Try Phillips' Dental Magnesia paste just once and see how white your teeth become. Send for a free ten-day tube. Phillips Co., 170 Varick St., N. Y.—(Advertisement)

FACE THE FACTS!

When tempted to over-indulge

"Reach for a Lucky instead"

Be moderate—be moderate in all things, even in smoking. Avoid that future shadow* by avoiding over-indulgence, if you would maintain that modern, ever-youthful figure. "Reach for a Lucky instead."

Lucky Strike, the finest Cigarette you ever smoked, made of the finest tobacco—The Cream of the Crop—"IT'S TOASTED." Lucky Strike has an extra, secret heating process. Everyone knows that heat purifies and so 20,679 physicians say that Luckies are less irritating to your throat.

"It's toasted"

Your Throat Protection—against irritation—against cough.

TUNE IN
The Lucky Strike Dance Orchestra, every Saturday and Thursday evening, over N. B. C. networks.

*"Moderation in diet seems to me the first and great requisite of any treatment which may be counted upon as ultimately satisfactory," says Dr. Beverley Robinson in the New York Medical Journal. We do not represent that smoking Lucky Strike Cigarettes will bring [illegible] figures or cause the reduction of flesh. We do declare that when tempted to do yourself too well, if you will "Reach for a Lucky instead," you will thus avoid over-indulgence in things that cause excess weight and, by avoiding over-indulgence, maintain a modern, graceful [illegible]

© 1934, The American Tobacco Co.

ALLAS OVATION EETS SHULER

...re Cheered on Reaching Church Convention

...s Invitation to Make Address at Session

...n Chosen Bishop in Election Surprise

...LAS (Tex.) May 21. (AP)—...P. Shuler received an ova-...ation was ended only by the ...g of the presiding ... when he took his place in ...ual general conference ... Methodist Episcopal Church, ... today.

... of "Come on Bob," sounded ... the church hall when it ...nounced that Shuler, who ... here yesterday from Los An-...s where he had been jailed for ... of court, was at the con-...

...r declined invitations to ad-...ss conference.

...Shuler said today he is not ... to Virginia, as had been pre-...dicted, as "I have an en-...gement in Los Angeles June 3 ... Judge Toppain, which I must ...

NEW BISHOP ELECTED

...wouldn't be surprised," he ...d, "if that judge sent me back ... the rest of my sentence."

...Texas South of Houston, Tex., ...ended to the College of Bish-..., bringing the total num-... of the college to sixteen. His ... with the adoption of a ... committee report on unifica-... of church boards, cleared the ... of the conference of its two ... important subjects.

...op was served with the elec-...n of three new bishops author-... by this conference. Smith is ... of age, the youngest mem-... of the college. Arthur J. Moore ...Methodism, elected yesterday, ... next youngest, being 41, and ... A. Kern, 47, of San Antonio, ... elected yesterday, is next.

ELECTION SURPRISE

...Bishop Smith's name had been ... frequently as a possibility ... his election was sur-... in view of the strong races ... by Dr. Forney Hutchinson of ...ston City and Dr. T. D. Ellis ... Lubbock. Dr. Hutchinson's ... from the race, unof-...ially last night and officially to-... was the factor which threw ... to the Houston pastor. ... ninth ballot, two ballots ... Hutchinson withdrew, Dr. ... mustered 249 votes with 221 ... necessary for election. Ellis re-...ired 124, after having as many as ... on one ballot.

...Smith was born and reared in ... and his principal pastorates ... been at San Antonio and ...

...The new board of Christian edu-... authorized today will have ... charge of the educational work of ... church, local and general, and ... will serve also as an administra-... board to carry on this work. ... Smith, the board will have as ... duties the Epworth League, ... the Sunday-schools, which have ... separate boards, and also will ... have all institutions of the ...

...SHOW PROTEST BARRED

...J. Pittsburgh of Memphis, to-... was denied the right to formal ... protest against the exoneration of ... James Cannon, Jr., on stock ... gambling charges by the ...

...Josephus Daniels and ... of the laymen who signed ... accusations against Cannon ... to have a written protest ... upon the journal. Overrul-... Collins Denny, presiding ... who held that it was proper ... any member to protest any ac-... conference voted 197 to 104 ... Cannon's accusers any ... of their accusations.

...NORTHY SAVES FINE

...NGTON (Ill.) May 21. (AP)—...thy Sarrett, happens to be the fa-... friend of Policeman Fred Wynn. ... escaped a fortuitous circum-... for him yesterday. Sarrett, ... Northy, was freed of a traf-... charge when the po-... who is fond of Sarrett's ... declined to testify against ...

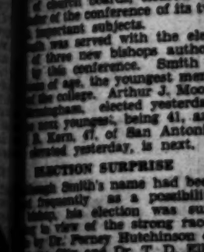

ALL IN 1870...

...HISTORIC FACTS ...NEW YORK LIFE... ...TWEED RULED THE ...CITY... BROOKLYN ...BRIDGE WAS STARTED... ...THE FIRST ANCHOR LINER ...ARRIVED IN THE HUD-...SON RIVER.

...CITY, UNOSTENTA-...TIOUS, HOME-Y, COM-...FORTABLE, AND LOW ...PRICED, THE ANCHOR ...LINE HAVE REMAINED, ...TO THIS DAY, FAVORITES ...WITH INTELLIGENT AND ...DISCRIMINATING TRAV-...ELLERS WHO WANTS AN ...ATLANTIC YET FIRST ...CLASS PASSAGE TO ...EUROPE.

...CLASS TO LONDONDERRY ...GLASGOW $193 UP. ...TOURIST $105 UP. SUBJECT ...TO CHANGE. ...TOURIST CLASS ROUND ...TRIP THIS OFF-SEASON. ...SAILINGS WEEKLY.

...SEE YOUR LOCAL AGENT OR ...ANCHOR LINE BLDG., LOS ANGELES

...ANCHOR LINE

...LAS OVATION ...ETS SHULER

...Delayed on Reaching ...Capital Convention

...Invitation to Make ...Address at Session

...Been Chosen Bishop in ...Florida Surprise

...(Tex.) May 21. (AP)—...delegate received an ova... was tendered only by the ...meeting of the presiding ...to take his place in ...opening general conference ...Episcopal Church, ...1930.

..."Come on Bish," sounded ...the church hall when it ...learned that Shuler, who ...yesterday from Los An... ...to had been jailed for ...of court, was at the con...

...declined invitations to ad... ...conference.

...Shuler said today he is not ...surprised," he ...the police sent me back ...as of my sentence."

...Houston, Tex., ...to the College of Bish... ...bringing the total num... ...to sixteen. His ...with the adoption of a ...reporting report on unifica... ...church boards, cleared the ...for the conference of its two ...certain subjects.

...no enmity with the elec... ...new bishops author... ...its endorsement. Smith is ...of the youngest mem... ...Bishop Arthur J. Moore ...Georgia, elected yesterday. ...two younger, being 41, and ...Dan, 47, of San Antonio, ...elected yesterday, is next.

...ECTION SURPRISE

...Smith's name had been ...mentioned as a possibility ...before his election was sur... ...choice of the strong races ...Bishop Boaz of ...and Dr. T. D. Ellis ...Dr. Hutchinson's ...first ballot, ...race, unof... ...night and officially to... ...today which threw ...to the Houston pastor. ...sixth ballot, two ballots ...Shuler withdrew, Dr. ...gained 30 votes with 221 ...for election. Ellis re... ...after having as many as ...on that ballot.

...Shuler was reared in ...and is its principal pastorates ...were at San Antonio and ...

...general board of Christian edu... ...elected today will have ...charge of the educational work of ...church, local and general, and ...will also as an administra... ...be called to carry on this work. ...The board will have as ...of the Epworth Leagues, ...Sunday schools, which have ...boards, and also will ...the institutions of the ...church.

...PROTEST BARRED

...Clough of Memphis, to... ...denied the right to formal ...protest against the enumeration of ...Joseph Cannon, Jr., on stock ...trading charges by the ...committee.

...Senator Josephus Daniels and ...other signers who signed ...protest against Cannon ...have a written protest ...in the journal. Overrul... ...Senator Dennis Denny, presiding ...officer, held that it was proper ...for a senator to protest any ac... ...The senate voted 197 to 104 ...to uphold Cannon's accusers any ...other committee.

...SHOT SAVES FINE

...(Ill.) May 21. (AP)—...happens to be the fa... ...Policeman Fred Wynn, ...of a fortuitous circum... ...in the yesterday. Barrett, ...was fined of a traf... ...charge when the po... ...in front of Barrett's ...refused to testify against ...him.

...Much ...ACID

...cians for 50 years is corrective ... ...acids. 25c and 50c a bottle ... ...druggists.

"Milk of Magnesia" has been ... U. S. Registered Trade Mark of ... Charles H. Phillips Chemical Co. ... and its predecessor Charles H. Phillips ... since 1875.

GLEAMY WHITE TEETH and a Sweet Breath

Try Phillips' Dental Magnesia Tooth ... paste just once and see for yourself ... how white your teeth become. Write ... for a free ten-day tube. Address ... Phillips Co., 170 Varick St., New York ... N. Y.—[Advertisement.

...'S!

...ever ...cco— ...TED." ...ating ...rifies ...ckies ...99 ...ough.

...factory," says ...bring modern ...instead," you ...raceful form.

ALL IN 1870...

...HISTORIC FACTS ...WORK LIFE... ...WHO BUILT THE ...BROOKLYN ...WAS STARTED... ...ANCHOR LINER ...WAS THE HUD... ...ORS, OSTENTA... ...BOATS-T, COM... ...ALS, AND LOW ...THE ANCHOR ...REMARRIED, ...ERY, FAVORITES ...ENTERTAINMENT AND ...TRAV... ...WHO WANTS AN ...YET FIRST ...PASSAGE TO ...

...ANCHOR LINE

HUNT FOR ENGS BACK AT START

Search for Judge Centers Near Home Again

Officials Still Baffled by Complete Vanishing

Two Men Report They Saw Jurist in Oakland

OAKLAND, May 21. (AP)—The hunt for Superior Judge Edward W. Engs, missing Alameda county jurist, again centered in Oakland and its environs as the sixth day of search came to a close. Largely responsible for this was the failure to substantiate reports from many and widely scattered places that Judge Engs had been "recognized."

Authorities continued reluctant to abandon the search where it originally began—in the wooded and brush-covered hills rising east of Oakland a few blocks from the judge's home. Although several square miles there were tramped over by more than 1000 searchers during the first three days of the hunt, about fifty men continued probing brush patches and peering into any crevice large enough to contain a body.

LAKE TO BE DRAGGED

Orders also were issued to drag Lake Merritt, in the heart of Oakland, after Superintendent of Parks Lee Kerfott, personal friend of Judge Engs, had revealed the jurist was in the habit of taking walks around the lake.

While failure to locate Judge Engs brought growing apprehension, those still believing him alive and wandering about in a daze had hopes revived when two men reported seeing him crossing a street late today in North Oakland. One of these, Harold G. Islip, who said he is a personal friend of the Engs family, told police he saw Engs, in torn clothing and holding a handkerchief to his head, cross Claremont avenue a few blocks from the foothills. Islip ran to telephone police, but when they responded the man Islip believed was Engs had vanished.

INTENSIVE SEARCH

Sam Kee, Chinese laundryman, also reported he had seen the man mentioned by Islip, and said he answered Engs's general description. Police ordered an intensive search of the district, including the gardens and basements of private homes.

Authorities are mystified at the complete manner in which the 57-year-old jurist has vanished after arising last Friday morning from a sick bed and wandering away in a supposedly delirious condition brought on by a previous illness aggravated by a seven weeks' criminal trial.

Reports by two persons that they had seen the jurist wandering in an apparently dazed condition toward the hills shortly after he had vanished from his home turned the search in that direction, where it since has centered.

RICHARDSON MUSIC CO.

730 West Seventh Street ▼ Between Hope and Flower

Three Floors of Fine Musical Instruments

There are only a few of each Model left....

A Real Big Event In Piano History

FOUR FAMOUS old manufacturers offer their finest products during their consolidation and reorganization for the first time at less than regular prices. Not cheaply made, but lovely hand carved, hand finished, high grade instruments with the beautiful tone of the old master craftsmen, sold for over seventy-five years in cities throughout America. Now is the time to buy a piano you will always be proud of at a price you may never find again.

HAZELTON—1849 BEHNING—1861 BEHR BROS.—1881
STULTZ & BAUER—1889

Discriminating owners of beautiful homes are taking advantage of this unusual occasion. You must see to appreciate what they are and you too will be surprised.

Italian, French, Spanish, English and plain designs including several

WELTE-MIGNON Art Model Reproducing Pianos
$495, $635, $715, $825, $975, $1135, $1350 to $3000.
Payments very small—Weekly or monthly or discounts for cash

If you have an old piano why not exchange it and put one of these fine new period models in its place.

Used grands and uprights taken in during this sale are included—STIEFF, STEINWAY, WEBER, HAZELTON, CHICKERING, BEHR BROS., KNABE *and others.*

PRICED FROM $135 to $1200 for period design grands.

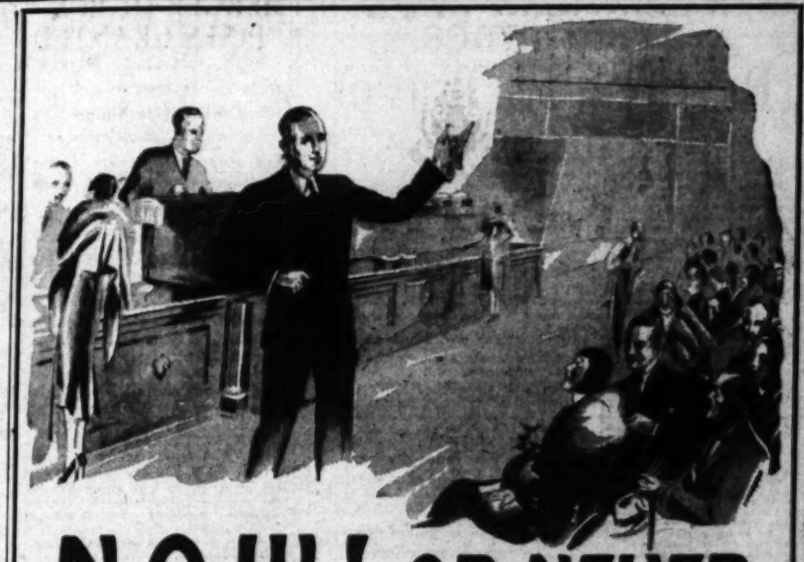

NOW! OR NEVER

The Sale of the Campbell & Ginder Stock of Diamonds—Jewelry — Watches — Silver and Gift Wares — at

AUCTION

is to be terminated in the very near future. The premises are to be transformed into a permanent Auction Salon for the disposal of consigned stocks of quality merchandise.

The closing days of the Campbell & Ginder Sale will be filled with tremendous opportunities—for nothing is to be reserved. Some of the rarest diamond and jewel pieces—and many exquisite gem-set watches still remain to be sold. Come in and look them over. Select anything you would like to bid on and you will have a chance to buy it—under the auctioneer's hammer—at your own price.

Auctions Daily Beginning 10 A. M.

CAMPBELL & GINDER
AUCTION SALON

Roosevelt Bldg. Telephone: TRinity 8301
729-731 WEST SEVENTH ST.

This Beautiful *Occasional* Plate

FREE

when you purchase 6 packages of *Jell-well* from your grocer

But act at once! This offer is for a few days only.

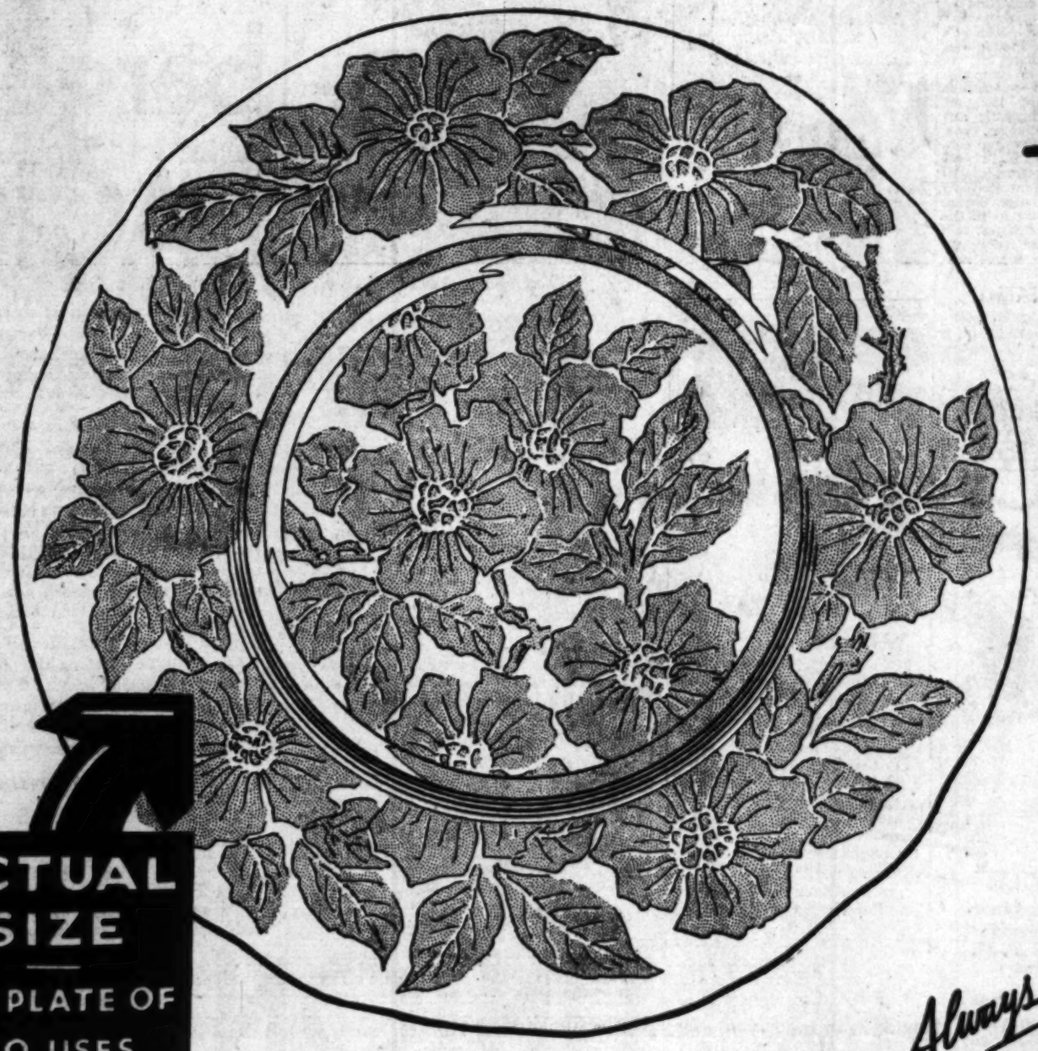

ACTUAL SIZE
THE PLATE OF 100 USES

YOU'LL like this charming occasional plate.

Professional hostesses recommend its use for many purposes—molded deserts, sandwiches, salads, brick ice cream, candies, nuts, jelly, preserves, wafers, hors d'oeuvres, etc.

The plate itself is of the finest quality, thin, seamless rose glass, figured in a delightful floral design. It goes well with *any kind* of glass or china ware.

No Coupons. No Red Tape.

To secure the plate merely go to your grocer and ask for six packages of Jell-well at regular prices. He will hand you your plate FREE!

If you desire six of these handsome plates ask for *one case* of Jell-well (36 packages). Jell-well will keep and can be used up as you wish.

ACT AT ONCE!

But whether you buy 6 packages or a case—*hurry*—because each grocer has only *a limited supply of plates* and will be unable to obtain more.

So don't wait. Phone or visit your grocer NOW!

All we ask in return is that you recommend Jell-well to five of your friends.

Quick Facts About the *New Jell-well*

1. Over *60% purer than government standards* that regulate a food product of this type.
2. *Fastest setting* jell desert. Always jells WELL!
3. Flavors from America's *choicest* fruits and berries.
4. More flavors, too—enable you to prepare desserts and salads of *any color combination.*
5. New modern package eliminates wasted air space and *guarantees freshness.*
6. *Improves any jell dessert recipe.*

ASK YOUR GROCER FOR ONE TODAY

Always serve The New... Jell-well

...because it jells so well!!

The Times Resort and Travel Bureaus

MAIN OFFICE—CORNER FIRST AND BROADWAY

are for the accommodation and benefit of persons seeking interesting routes of travel, desirable hotels and apartments, attractive outing places, or rest, recreation and recuperation at mountains, seashore or desert resorts and hotels. Patronizers are furnished by competent attendants to the general public regarding rates and attractions of resorts, hotels and apartments, railroad and steamship lines, motor stage lines and travel by air. Descriptive circulars are kept on hand for inspection and distribution. THIS SERVICE IS ABSOLUTELY FREE AND IS ALSO AVAILABLE BY MAIL OR PHONE (The Times has established connections in Paris, France, whereby a similar service is offered to our readers at 1 Rue Scribe, Paris.)

Make Your Resort and Hotel **RESERVATIONS**

FREE OF CHARGE AT THE
Times Resort and Travel Bureau, Times Bldg., Bdwy. at First St., or at The Times Branch Office Bureau, 619½ So. Spring St.
Telephone MAdison 2345
ALSO GENERAL INFORMATION OF ALL KINDS IS GRATUITOUSLY FURNISHED TO INQUIRERS.

"Direct-U"

Have you had difficulty in finding some particular advertised product? Have you had to hunt from store to store to find something you have seen advertised? The Times has established a department called "Direct-U" which has on file up-to-dated data about thousands upon thousands of trade-named (advertised) products and stands ready to tell you just where you can find the thing you want.

The Times is glad to help its readers and advertisers through this service—so make free use of it—there is no charge, of course. All you need do is phone the Los Angeles Times—MAdison 2345—and ask for "Direct-U" Department.

Resorts

Lake Arrowhead Lodge
AMERICAN PLAN HOTEL
NOW OPEN SEASON 1930
MANAGEMENT
NELLIE N. COFFMAN and GEO. B. ROBERSON
22½ Miles from San Bernardino over New Highway
Rates upon Request. P. O. LAKE ARROWHEAD—Phone Main 1

Inyo—Mono Counties Resorts

HILTON LAKES Lower Camp 32 miles north of Bishop—3 hours from L. A.—on main highway
For the trout fisherman and lover of the high mountain country
Largest trout caught in Red Hilton Lake in 1927—15 lbs. (4 lbs.)
Largest trout caught in 3rd Hilton Lake in 1928—19 lbs. (6 lbs.)
Largest trout caught in 2nd Hilton Lake in 1929—24 lbs. (8½ lbs.)
Fighting Rainbow—Loch Leven—Steelhead—Eastern Brook
It is the shortest park to the mountains to Upper Camp—3 miles (25 hours.) The beautiful lakes and many streams all stocked. Trails and cabins, boats, horses; limited number; complete or hotel accommodations both camps.
Open for season May 1. Wire for reservations (mailing deposit.)
VANCE BROWN, Manager, Bishop, P. O., Calif.

MT. LOWE TAVERN AND COTTAGES
Only 2 hours by rail from Los Angeles. Rest or play in bracing mile-high atmosphere. Enjoy outdoor sports...view 56 cities.
Excellent food and accommodations at reasonable rates. Go now, while fares are reduced! Round trip only $2.00. Overnight trip with 2 meals and lodging $5.00.
Five trains daily from Sixth & Main Sts. Phone TUcker 7272 for reservations or information.
PACIFIC ELECTRIC RAILWAY

CATALINA
Steamers sail at 9:30, 10:30 a. m., 1:30, 3:30 and 8:00 p. m. via Avalon (Sundays 7 p. m.) On Sundays 9:30, 10:30 a. m., 1:30, 3:30 and 8:00 p. m. from Catalina Terminal, Wilmington. Trains leave L. A. on hour earlier. 1:30 p.m. boat goes via the Isthmus. Plan a stay at the Isthmus, and Make reservations early. *Literature on request.*
CATALINA TICKET OFFICE: Sixth and Main Streets, Los Angeles. Phone MAdison 3131
"IN ALL THE WORLD NO TRIP LIKE THIS"

TAUQUITZ LODGE SAN JACINTO MOUNTAINS
ELEVATION 5000 FEET GOOD ROADS ALL THE WAY
Individual cottages — Screened houses. Log cabins, housekeeping cabins. MEALS UNEXCELLED. Golf, tennis, saddle horses, fishing. ROBERT ELLIOTT and DAUGHTERS, Proprietors. Post Office Keen Camp, Calif.

CATALINA - "Mathewson Cottages," One block from ocean. 2 rooms and kitchen, private toilets, water and lights furnished, quarter gas meter—$20.00 and $25.00 per week, accommodating four persons. Write "Mathewson Cottages," Box 3351 or phone 18W. Also SUNSET APTS. on ocean front, $40.00 per week. Phone 65W.

IDYLLWILD SAN JACINTO MOUNTAINS
Scenic 9-hole golf course, grass greens and grass fairways. Tennis, swimming, horseback riding. Saddle horses. Hotel and housekeeping accommodations. Reserve through Times Bureau or write Idyllwild, Inc., Idyllwild, Calif., or phone San Jacinto 6016.

Highland Springs Resort
For a complete change of environment you will be delighted with Highland Springs Resort, in the San Gorgonio Pass near Beaumont. 82 miles east of Los Angeles—paved highway all the way. Tennis, dancing, miniature golf course, riding, sun baths and horseback riding. Modern hotel and cottages. Reasonable rates — special rates for week-end parties. Phone Yhicity 9277 for information and reservations.

BALBOA INN BALBOA CALIFORNIA
Located on the Ocean Front at the Pier
With Furnished Apartments
BALBOA'S NEW HOTEL
Phone Balboa 660. JEROME M. FREEMAN, Mgr.

Los Angeles Hotels and Apartments

New Hotel Rosslyn and Annex
FIREPROOF—1100 ROOMS
Largest Popular Price Hotel in the West. Free Bus to and from Depots.
HART BROS. COMPANY, Owners and Managers. FIFTH AND MAIN STREETS

Long Beach Hotels

THE WILLMORE
One of California's Finest Apartment-Hotels
The Ultimate in Beauty, Luxury and Service—Near the Ocean, the Shops, Theatre; Yet in the Most Quiet Zone
A SUMMER HOME INCOMPARABLE
Garage in the Building
Literature and Rates on Request
HENRY L. WHIPPLE, Manager
Third and Cedar Long Beach, Calif. Telephone 632-25
Four Blocks from Science Church

HOOVER WINNER ON DEBENTURE

Tariff Conferees Throw Out Senate's Amendment

Further Concessions Made by Both Houses

Compromise Over Flexible Clause Still Sought

WASHINGTON, May 21. (AP)—Nearing a final agreement, the conferees on the tariff bill today agreed to throw out the Senate's export debenture amendment which is opposed by President Hoover and the House.

Making further concessions to the House, the Senate conferees agreed to eliminate the Senate's duty of 30 cents an ounce on silver and the amendment permitting free entry of cement for State and municipal public works, allowing to stand a rate of 6 cents a hundred pounds on all cement.

DUTY ON LUMBER

The House managers receded, however, and allowed a rate of $1 per 1000 board feet to be placed on fir, spruce, pine, hemlock and larch lumber despite defeat recently on the House floor of a levy of 75 cents on these softwoods. The Senate bill carried a rate of $1.50 per 1000 feet.

The House group would not accept that part of the Senate's lumber amendment applying the duty to railroad ties and telephone and telegraph poles of all kinds of wood and this section was eliminated.

The Senate's conferees won out on its Tariff Commission amendments calling for a bipartisan commission of six as at present, as against the House provision for a nonpartisan fact-finding body of seven, on motion of Senator Watson, Indiana, the Republican leader.

Under the Senate's amendment, a new commission will have to be appointed by the President within twenty days after enactment of the law. He can reappoint any commissioner he wants to retain, however.

FLEXIBLE CLAUSE LEFT

Today's work of the conference committee left only a compromise of the flexible clause and some minor administrative provisions standing in the way of a complete agreement and report of the measure to the Senate.

President Hoover was consulted on the flexible section during the day by Senator Watson and Chairman Hawley of the House Ways and Means Committee, both conferees on the bill. They went to the White House on a possible compromise, which would be acceptable to the Executive.

The President was represented by his callers as being ready to surrender some of the power now vested in him to change customs duties after Tariff Commission investigation. In this connection, it is understood that serious consideration is being given a plan to make it mandatory that the President proclaim rate changes upon the submission of commission reports to him.

POWER REMOVED

This would take away the discretion given the Executive in existing law either to put the changes into operation, or ignore them, as was done by President Coolidge, when the commission by a 3-to-2 decision in 1924 found warranted a reduction in the sugar levy.

The conferees will reach the controverted flexible section tomorrow and hope to reach some kind of compromise between existing law and the House provision. The latter broadens existing Presidential authority by authorizing him to make rate increases or decreases based on differences in competitive conditions. The present law prescribes a basis for equalizing differences in cost of production.

Should a flexible provision curtailing some of the President's power be agreed upon, Republican leaders see little difficulty in the way of final passage. Senator Smoot, Republican, Utah, chairman of the Senate Conference Committee, said it is not likely that the report can be made to the Senate before next week.

MOTOR TOLL GROWS

TUCSON (Ariz.) May 21. (AP)—Houston Tetcher, 40 years of age, is dead today, the sixty-first motor-car fatality in Arizona since January.

CHAPMAN COURT
Modern 2—7 Room Houses, Garages; with Baths. Open all Year. Rent "Time" or D. C. Chapman, Prop. P.O. Box 14, Lake Arrowhead. Main 21

Resorts

TAKE CALIFORNIA'S FINEST VACATION - AND HAVE VACATION MONEY LEFT OVER

Of course you have *seen* Yosemite—but have you ever gained a *real* impression, from two delightful weeks or more in this Valley of Vacations?

Then here is a suggestion that can so easily settle the perplexing vacation question that comes up every year. Spend all your time in Yosemite!

MOTOR TOURS

You'll find, too, that the vacation-allowances you usually spend for a summer trip will leave a pleasant surplus. Yosemite is near at hand—the traveling cost is small. And the complete range of accommodations, from tent-camps among the pines to the luxurious Ahwahnee, allow you to spend $4.00 a day or $12.00 a day—or almost any price between—for rooms and meals.

SADDLE TRIPS

Not to mention housekeeping cabins, or tents and meals ready and waiting a mile above the Valley floor.

You should have a booklet describing Yosemite in pictures. Ask today at any travel office, or—

YOSEMITE PARK and CURRY CO.
604 W. Sixth St.
Los Angeles
Phone VAndike 3131

YOSEMITE AND MARIPOSA BIG TREES

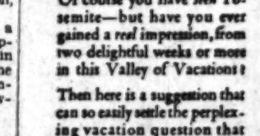

Scenic ALASKA by the Comfort Route

MINERAL laden mountains and vanished races lure you to Alaska. Alaska Steamship Company ships carry you there as comfortably as in your own armchair. Cruises of from 10 to 37 days show you gigantic glaciers, towering mountains, fabulous gold mines — all the primeval grandeur that makes Alaska historic.

Write for our booklet "Alaska" — illustrated story of this last American frontier.

THE ALASKA LINE
J. L. CRISWELL
District Passenger Agent
707 South Hill Street
Los Angeles
Or any tourist or ticket agent

San Francisco Hotels

HOTEL OLYMPIC

Luxury at moderate cost is what you can always expect at this fine new 15-story fireproof Hotel. Every room with bath and shower, radio, elegantly furnished. Drive into our garage. Take elevator upstairs. *Tariff $2 to $4 per day.*
SAN FRANCISCO
230 Eddy Street

Steamships

NEW ZEALAND AUSTRALIA
Union Line of New Zealand
VIA TAHITI AND RAROTONGA
Sails from San Francisco
"MAKURA" ..... June 11, Aug. 6, Oct. 1
"TAHITI" ..... July 8, Sept. 2, Oct. 28
For Fares, etc., apply local S.S. and R.R. agents or Union S.S. Co., 230 California St., San Francisco, Hind, Rolph & Co., Inc., Gen. Agents

Canadian-Australasian Royal Mail Line
VIA HONOLULU AND SUVA (FIJI ISL.)
Sails from Vancouver, B. C.
"AORANGI" ..... May 28, July 23, Sept. 17
"NIAGARA" ..... June 25, Aug. 20, Oct. 15
For Fares, etc., apply Canadian-Australasian Royal Mail Line, 321 So. Grand Av., Los Angeles, or 1020 W. Hastings St., Vancouver, B. C.

BY THE LUXURIOUS LINERS
CONTE GRANDE
CONTE BIANCAMANO
Gibraltar—Naples—Villefranche—Genoa
May 24 June 14 June 28 July 19
SECOND CLASS FOR TOURISTS
Tourists who cannot afford the cost of first class accommodations may travel inexpensively in regular or intermediate second class, which offer the utmost in comfort, coupled with unexcelled service.
LLOYD SABAUDO LINE, 57 Columbus Ave., San Francisco, or Local Authorized Agents.

YOUR CHOICE OF TWO ROUTES EAST

A Few Low Fares
SALT LAKE CITY $17.50
ALBUQUERQUE $23.10
LAS VEGAS, NEV. $7.80
DENVER $28.50
BOISE $30.25
POCATELLO $22.50
KANSAS CITY $42.00
ST. LOUIS $47.00
CHICAGO $50.00
NEW YORK $70.00

By Comfortable, Modern Motor Coach

YOU CAN NOW go to practically any point in the East by comfortable, economical Pickwick-Greyhound motor coach. Over either of two routes—by Salt Lake City or the Grand Canyon. Go one way and return the other. Side trips and stop-overs are optional.

Part of a highway travel system extending from coast to coast and carrying millions of passengers yearly, Pickwick-Greyhound lines are known for their efficiency and dependability. Make your trip East (and your next vacation) this modern way.

PICKWICK GREYHOUND Lines

PICKWICK-GREYHOUND LINES
Pickwick Terminal—6th & Los Angeles—TRinity 4201
Union Stage Depot—5th & Los Angeles—MAdison 3401
Downtown Offices — 344 South Hill — MAin 8277
241 South Spring Street — Shop 33 — TUcker 9233

NOW...through the heart of scenic Amer

Grand Canyon from the North Rim

bargain fares BACK EAST

Typical Bargain Fares

	ROUND TRIP
CHICAGO	$ 90.30
OMAHA	75.60
NEW YORK	191.70
ST. PAUL	91.80
SALT LAKE CITY	48.60
CINCINNATI	119.40
ATLANTA	113.40
BALTIMORE	145.80
BUFFALO	136.92
BUTTE	75.60
CHATTANOOGA	107.40
COLORADO SPRINGS	67.50
DENVER	67.50
DES MOINES	91.35
DULUTH	99.00
PHILADELPHIA	149.30
KANSAS CITY	75.60
INDIANAPOLIS	103.34
MILWAUKEE	93.90
MINNEAPOLIS	91.80
NEW ORLEANS	99.00
PITTSBURGH	124.56

Final return limit October 31. Choice of return routes if desired.

Summer Fares to National Parks effective June 1. Ask about Personally Escorted Tours.

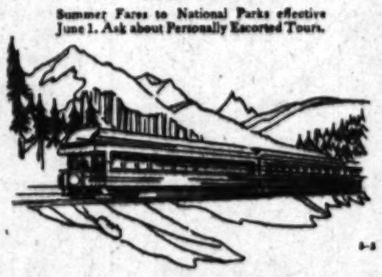

SUMMER Excursions at sharply reduced round trip fares to eastern business centers...the country's great summer schools...National Parks ...vacation playlands...to almost every point in the United States and Canada!

For business or pleasure, travel by train on the famous Overland Route! There is no substitute for the sumptuous ease of luxuriously appointed flyers, smoothly speeding over a perfectly balasted roadbed...wonderful meals for which Union Pacific dining cars are noted...and the courteous, complete service of a highly skilled train personnel! You travel in coolness and comfort...and you economize by speed and low fares when you take advantage of Summer Excursions over Union Pacific.

En route to the East, inexpensive side trips may be made to Yellowstone and Zion-Bryce-Grand Canyon National Parks. All trains via Salt Lake City, with its many points of interest. Denver, Rocky Mountain National Park and Colorado Springs may be visited without extra rail fare.

Splendidly Appointed Trains
LOS ANGELES LIMITED
GOLD COAST LIMITED
CONTINENTAL LIMITED

Expert travel service is available at any office of the Union Pacific to help you plan your trip, and make all transportation arrangements.

UNION PACIFIC

LOS ANGELES—Telephone TRinity 9211
732 South Broadway 317 Pacific Electric Building Central Station, 6th and Central Ave.
EAST LOS ANGELES STATION
Atlantic Avenue and Telegraph Road—Telephone ANgelus 6509 or Montebello 941
HOLLYWOOD 6735 Hollywood Blvd. SAN PEDRO 101 W. 7th St. WEST LOS ANGELES 1619 Sawtelle Blvd., Telephone W. L. A. 30-562 HIGHLAND PARK 5240 Pasadena Ave.
GLENDALE 120 N. Brand Blvd. RIVERSIDE 680 Main St. SANTA MONICA 402 Santa Monica Blvd., Telephone 21233 LONG BEACH 326 Pine Ave.

The "H.F.'s" back!

the Super Ship "H. F. ALEXANDER"
—America's Fastest and Smartest Coastwise Liner will resume her unusual service between Los Angeles and San Francisco and Seattle — sailing 5 P. M. every Friday.

All the delights, all the advantages of a glorious short ocean voyage; all the luxuries, all the conveniences of a metropolitan hotel—with practically no sacrifice of time! *Get the "H. F." habit!* The happiest habit you can form.

TICKET OFFICES: 901 West Fifth St., 319 So. Spring St. Phone MU. 4321

PACIFIC STEAMSHIP CO

TICKET OFFICE: 124 West Ocean Ave. Long Beach Phone 619-32

Steamships

To San Francisco TODAY

"HARVARD" sails at 4 p.m.

$18 ROUND TRIP

7-day return limit. One Way $10. Fares include berth and meals.

SAILINGS to San Francisco—Tues., Thurs., Fri., Sun. L. A. Harbor at 4 p.m.

To SAN DIEGO TODAY!

"YALE" sails at 4 p.m.

$5 ROUND TRIP

21-day return limit. One-way $3. Berths and meals extra.

Sailings to San Diego Wed., Thurs., Sat., Sun. from L. A. Harbor at 4 p.m. Boat train leaves P. E. Depot 2:00 p.m. Get one hour longer at sailing.

LASSCO

LOS ANGELES STEAMSHIP CO.

720 So. Broadway . . . Tel. VAndike 8251
825 So. Spring Street . . . Tel. VAndike 8251
6725 Hollywood Blvd. . . . Tel. GLadstone 0111

HOLLAND-AMERICA LINE

TRAVEL BY A FAMOUS LINE
To ENGLAND — FRANCE — HOLLAND — GERMANY
AND ALL PARTS OF EUROPE
Plymouth, Boulogne s/mer, Rotterdam, May 31
Volendam, June 7 — New Amsterdam, June 14
Direct Passenger Service from San Pedro to Europe
110 Market St., San Francisco, or local agents

JUSTICE FIRST REQUISITE OF CIVILIZED CULTURE

Sense of Guilt Regulates Relations Between Individuals in Groups, Freud Maintains

Dr. Freud, in the preceding installments of his latest book, "Civilization and Its Discontents," went into the various ways by which humanity has tried to find happiness, then said that men were hostile to the ideals they have set up. He continues in this installment to analyze the sense of guilt which has caused "man to become a god by means of artificial auxiliaries." He also explains the growth in man of a "superego," which is within him.

BY PROFESSOR SIGMUND FREUD.

[Copyright, 1930, by the North American Newspaper Alliance]

We now have to consider the last and certainly by no means the least important of the components of culture—namely, the manner in which social relations, the relations of one man to another, are regulated, all that has to do with him as a neighbor, as an object of help, a member of a family or of a state.

Man in communities begins the whole field of social relations among human beings; we know already that it is the cause of the antagonism against which all civilization has to fight. It sets hard tasks for our scientific work, too; we have a great deal to explain here.

It is not easy to understand how it can become possible to withhold satisfaction from an instinct. Nor is it by any means without risk to do so; if the deprivation is not made good economically one may be certain of producing serious disorders.

What means does civilization make use of to hold in check the aggressiveness that opposes it, to make it harmless, perhaps to get rid of it? Some of these measures we have already come to know, though not yet the one that is apparently the most important.

We can study it in the evolution of the individual. What happens in him to render his craving for aggression innocuous? Something very curious, that we should never have guessed, and that yet seems simple enough.

TENSION SENSE OF GUILT

The aggressiveness is introjected, internalized; in fact it is sent back where it came from, i.e., directed against the ego. It is there taken over by a part of the ego that distinguishes itself from the rest as a superego, and now, in the form of "conscience," exercises the same propensity to harsh aggressiveness against the ego that the ego would have liked to enjoy against others.

The tension between the strict superego and the subordinate ego we call the sense of guilt; it manifests itself as the need for punishment. Civilization therefore obtains the mastery over the dangerous love of aggression in individuals by enfeebling and disarming it and setting up an institution within their minds to keep watch over it, like a garrison in a conquered city.

As to the origin of the sense of guilt, analysts have different views from those of the psychologists; nor is it easy for analysts to explain it, either. First of all, when one asks how a sense of guilt arises in anyone one is told something one cannot dispute: people feel guilty (pious people call it "sinful") when they have done something they know to be "bad." But then one sees how little this answer tells one.

An extraneous influence is evidently at work; it is this that decides what is to be called good and bad. Since their own feelings would not have led men along the same path, they must have had a motive for obeying this extraneous influence. It is easy to discover this motive in man's helplessness and dependence upon others; it can best be designated as a dread of losing love.

If he loses the love of others on whom he is dependent he will forfeit also their protection against many dangers, and above all he runs the risk that this stronger person will show his superiority in the form of punishing him.

What is bad is, therefore, to begin with, whatever causes one to be threatened with a loss of love; because of the dread of this loss one must desist from it.

WANT-AD NEWS FOR BUSINESS BUYERS

Man advertises for partner to go into cafe business, and declares he has first-class equipment ready to move into some good location.

"This is a nationally advertised lines of goods.", says firm offering distributorship, requiring merchandise investment of $400.

Party seeking to enter business with small investment has opportunity to purchase orange juice stand.

THIRTY SCHOOLS SEEK SHAKESPEARE HONORS

BERKELEY, May 21. (Exclusive) Thirty schools throughout the State have entered the eleventh annual Shakespeare contest for students of high schools which will be held here Saturday under the auspices of the Little Theater organization of the University of California. Each school will be allowed to enter only one boy and one girl and all entrants will read twenty-five lines or less of Shakespeare.

Texas Woman Loser in Race

ABILENE (Tex.) May 21. (AP)—Mrs. R. O. Lee, who sought to succeed her late husband as Representative in Congress from the Seventeenth Texas District, today conceded yesterday's election to Thomas L. Blanton of Abilene, who formerly held the office.

The latest returns gave Blanton 7915 votes and Mrs. Lee 6555, or a lead of 1360.

Portland Night Life Too Tame

PORTLAND (Or.) May 21. (AP)—More spice in the night life of Portland was asked by the Chamber of Commerce today of the City Council. The chamber asked that the ban on dancing in hotels and other public places after midnight be discontinued and that dancing be allowed until 1 a.m.

"Retail trade would be stimulated," the chamber officials said.

DISPOSING of our FIRST MODELS in Three Groups at

$35 $75 $95

COLLINS clothes created for the dressmaking department and a few duplicate models, of materials from which they were made, now offered at prices assuring their immediate disposal.

TAILORED SUITS
SPORTS CLOTHES
CHIFFON DRESSES
EVENING WEAR

ALL IN SMALL SIZES

HATS

created by COLLINS will also be shown Starting at $10.00

Henry Collins ART in DRESS

2328 WEST SEVENTH
WESTLAKE SQUARE

Formerly of New York

Ride just as CHEAP in a YELLOW CAB

—here is the proof

Below are the actual rates charged by the five taxicab companies of Los Angeles for three typical trips. Each cab followed the same route. Meter receipts for these trips are on file at our office.

	Bullock's Wilshire to Biltmore Hotel	Roosevelt Hotel to Ambassador Hotel	City Hall to Carthay Circle Theatre
Yellow Cab Co. Operates 300 6-cylinder, built for-the-purpose, safety cabs...	$ .65	$1.15	$1.65
Company No. 2 Operates 158 Ford cabs.....	.70	1.20	1.80
Company No. 3 Operates 82 Black and White Ford cabs	.65	1.15	1.65
Company No. 4 Operates 39 miscellaneous makes	.70	1.30	1.90
Company No. 5 Operates 49 6-cylinder cabs..	.80	1.70	2.50

Yellow Cab rates are 10c per half-mile after initial charge of 15c for first one-quarter mile.

Demonstrate to yourself that Yellow Cab rates are as cheap as any in town by hailing one on the street or by calling . . . .

DUnkirk 50-50

STETSON PANAMAS

YOU can see Stetson's sixty-odd years of fine hat-making behind them! The Optimo shown is from Ecuador . . . with remarkably graceful brim and narrow black band. The sort of smart hat you'll be happy with wherever you follow the Summer Sun!

$10

"A Sailor for Business....a Panama for Sportswear"

Desmond'S

616 BROADWAY

WILSHIRE near LA BREA
BEVERLY near SIXTH
SEVENTH near FLOWER
WESTWOOD VILLAGE

FIVE LOS ANGELES STORES CONVENIENTLY LOCATED

SECOND LARGEST IN THE NATION

Watching for "Sand Boils"

EVER watchful for the safety of his levee, the Mississippi planter searches out the treacherous "sand boils" which might undermine its strength.

Just as the prudent planter patrols his levee, so with unremitting vigilance Pacific States Savings guards the strength of its financial structure.

With resources of 60 million dollars, we maintain cash on hand far in excess of current needs, exclusive of reserves totaling seven million dollars. Real Estate, furniture and fixtures are carried on our books at nominal value. And we are free of bank indebtedness.

If such evidences of stability, liquidity and strength appeal to your conservative judgment, investigate our time-proved 6% savings facilities. Send for our Statement, today.

© PS 1930 910

EST. 1888 PACIFIC STATES SAVINGS and Loan Company
A BUILDING & LOAN ASSOCIATION

LOS ANGELES BRANCH
752 SOUTH BROADWAY near EIGHTH
GEO. W. VAN BRUNT, Vice-President and Manager
Branches in 11 other Southern California Cities

RESOURCES OVER 50 MILLIONS

This Man Knows How To Grow Hair

He is a trained Thomas scalp specialist. He knows the symptoms of the fourteen external causes of baldness and he knows specifically how each should be treated. He knows exactly how to end the various forms of dandruff; how to stop falling hair, and how to rejuvenate your scalp to a normal, healthy condition conducive to the growth of strong, new hair.

Your particular scalp disorder should be treated by this trained Thomas specialist, who does nothing but examine and treat the various forms of hair and scalp troubles. In growing hair and preventing baldness he replaces guess-work and general "cure-all" remedies with scientific treatment designed to meet your own particular needs.

DON'T LOSE YOUR HAIR! WE CAN SAVE IT!

The Thomas treatment corrects impaired Hair and Scalp conditions. It revitalizes and rejuvenates all hair-growing appendages. This scientific treatment positively eliminates the baldness-producing germ and restores to normalcy disordered Hair and Scalp conditions. Usually it takes from three to six weeks for a growth of new hair to appear on scalp where hair formerly grew.

In the 48 Thomas Offices over 1000 Men daily are having baldness prevented or eliminated—

(STOP FALLING HAIR AND YOU WILL NEVER BE BALD!)

World's Leading Hair and Scalp Specialists—Over 48 Offices

The THOMAS'

319 West 7th St., Suite 504, Haas Bldg.

HOURS—10 A. M. to 8:00 P. M. SATURDAY to 6 P. M.

ride the Texan
MEMPHIS and ST. LOUIS
via El Paso ft. Worth Dallas and Little Rock
THRU SLEEPERS FROM LOS ANGELES
Observation Library Lounge Club Car
Featured Dining Car Service
TOTEM POLES
PHOTO BY LICK STUDIOS
Be sure to visit CARLSBAD CAVERN
NATIONAL MONUMENT
Los Angeles Lv. Sun. 6:15 pm.
Alhambra Lv. Sun. 6:41 pm.
Pomona Lv. Sun. 7:25 pm.
Ontario Lv. Sun. 7:36 pm.
Colton Lv. Sun. 8:07 pm.
Redlands Lv. Sun. 8:28 pm.
El Paso Lv. Mon. 8:45 pm.
Fort Worth Ar. Tues. 1:15 pm.
Dallas Ar. Tues. 2:20 pm.
Memphis Ar. Wed. 7:00 am.
St. Louis Ar. Wed. 8:20 am.
Connecting with the fast morning Trains for the East
Memphis - - Morning Arrival - - St. Louis - - New York
To see this new wonder of wonders with ease and at little expense the Texas & Pacific Railway has provided twice a week, set-out sleepers at Van Horn; from El Paso Wednesdays and Saturdays on the "Texan" (connecting car from Los Angeles 6:15 P. M. Tuesdays and Fridays); from St. Louis Tuesdays and Fridays on the "Sunshine Special."
On a journey to or from the East, the Cavern can be visited in comfort, using only 24 hours additional time and with an added expense of but $14.50.
The Texas and Pacific Railway Now in Our New City Office 711 S. Hope St. VAndike 2151
Missouri Pacific Railroad 200 Central Bldg. VAndike 7459
THE TEXAS T&P PACIFIC RAILWAY
MISSOURI PACIFIC LINES

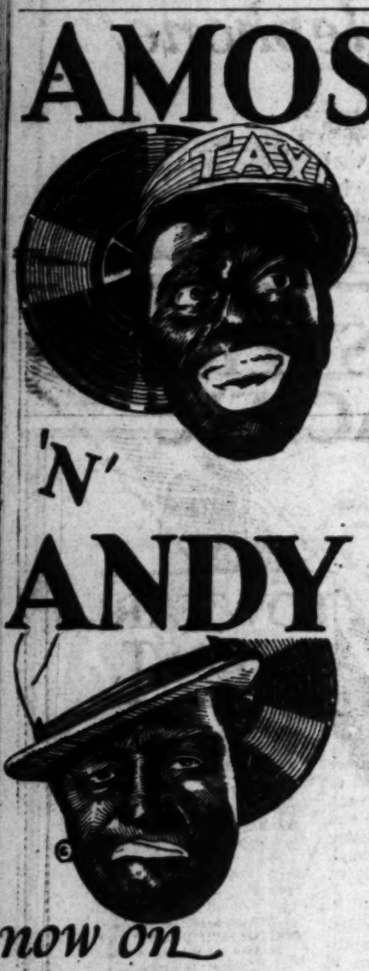

AMOS 'N' ANDY

Check ✓ and Double Check ✓✓

unlax! unlax!

Let the owners of the Fresh Air Taxicab Company of America..."INCORPULATED"...shuffle into your hearts and homes... on the amazing new electrically recorded Victor Records!

"AINT DAT SUMPIN!"

Here's the "propolition"...Ask for Victor records Nos. 22234, 22393 and 22119. The world's best loved Black Face Boys will give you more happy smiles and ha-ha's than you've had since Amos' doggie was a little pup. Take Amos 'n' Andy home with you today and hear them at their very best. Hear Amos at the famous bull-fight with the bull that was picked by a picador... learn to know Bossy, the "lovinest" cow... hear Andy buy a pair of shoes... listen to the famous wrestling lesson... learn about Amos' old girl Belle.

The world's great artists and orchestras record only for Victor... Dance at will to the joyous rhythms of the most famous jazz kings... Thrill to original Victor arrangements of famous favorites, beloved operas and immortal symphonies... Double the joy of vacation days with Victor Records.

Victor Division, RCA Victor Company, Inc., Camden, N. J.

now on VICTOR RECORDS

The Entertainment that you want when you want it

Hear these amazing Amos 'n' Andy Victor Records

22234-A	The Dairy
22234-B	At The Bull-Fight
22393-A	I've Regained (Take Off That Shoe)
22393-B	Check and Double Check (Don't Hold Your Breath, Unlax)
22119-A	Is Everybody In Your Family As Dumb As You Is?—Part 1
22119-B	Is Everybody In Your Family As Dumb As You Is?—Part 2

VICTOR RECORDS

BASE TRIP MAY BE POSTPONED

Opposition to Financing of "Junket" Develops

Pressure of Elections Also Used as Excuse

Hearing Degenerating Into Five-State Squabble

By a "Times" Staff Correspondent

WASHINGTON, May 21. (Exclusive)—While Rear-Admiral J. M. Reeves was concluding his testimony in the California dirigible base controversy before the House Committee on Naval Affairs today it became increasingly apparent that the hearings are degenerating into a five-State squabble for this or future air bases.

At the same time a distinct tendency to postpone a summer trip to California to inspect the controversial sites began to take form.

Chairman Britten, although not taking credit for the idea himself, asserted today that he had "heard some talk" of postponing the trip until after March 4 next, when the new Congress will be sworn in and adjourned.

He gave as a reason for the proposed postponement lack of election and primary fights to harass committee members and said that the time will be more pleasant for a committee visit to the State. He did not mention that opposition to financing the trip has arisen in the House Appropriations Committee that a number of committee members feel that nothing could be gained by such a "junket" or that the Sunnyvale site, which he has favored since the opening of the hearings, is reported to have less fog at that time of year than in the summer.

OKLAHOMAN MORE FRANK

Representative McClintic of Oklahoma was more frank. He said that at least two members of the appropriations committee are against sending the committee on such a trip. Moreover, the committee in his opinion definitely will not go west this summer. That statement is apparently backed strongly by most of the Democratic members of the committee.

McClintic naturally hopes they will go west as he wants to show them a site in Oklahoma City which he says is the most central and efficient site in the country for an aircraft base. He cross-examined Admiral Reeves today as he had cross-examined previous witnesses, in the hopes of getting an indorsement for this locality. He was unsuccessful again.

Prior to McClintic's Oklahoma drive, Representative Miller of Washington had gone into long and detailed explanation of the danger from sea attack threatening the unprotected Bremerton Navy Yard at Seattle, and demanded several times to know why the Navy has not provided a better defense including a dirigible base for this section.

Reeves agreed that it should be better protected, but refused to agree with the representative that the yard is more important than the Panama Canal from the standpoint of locating lighter-than-air bases.

ADAMS TO TESTIFY

Reeves gave the committee another short lecture today on warfare, dealing primarily with defense, sea-line communications and his practical experience with aircraft. He is a qualified naval observer, and will return to the combat and battle fleet aviation corps when he ends his tour of duty with the general board.

Although Sunnyvale adherents say that tomorrow's hearing will really begin their case, it remains to be seen what Secretary of the Navy Adams will say during his appearance before the committee regarding his recommendation of the Camp Kearny site. This recommendation, the northern contingent asserts, was overthrown by a later letter written by Acting Secretary of the Navy Jancke, when Adams was at the London conference.

AIRLINE OPENS DAILY SEA-TO-SEA SERVICE

NEWARK (N. J.) May 21. (AP)—Pittsburgh Airways, Inc., connecting in Pittsburgh, Pa., with other lines, today inaugurated daily coast-to-coast service from Newark. Planes of the company had been operating on a semiweekly schedule.

WILD WELL SUBDUED

OKLAHOMA CITY (Okla.) May 21. (AP)—Owners of the No. 1 Sigmon oil well, which got away from the drillers when it was completed Friday and had been blowing wild, announced today it was shut in last night by the effective use of a die nipple.

NEW LAW DATA ASKED OF GROUP

Enforcement Commission to File Additional Report

Dry Members in House Call on Atty.-Gen. Mitchell

Plan for More Federal Judges Approved by Committee

WASHINGTON, May 21. (AP)—The National Law Enforcement Commission has indicated that it will comply with a request of the House Judiciary Committee to make a supplemental report on its recommendations to Congress to strengthen law enforcement and to relieve Federal court congestion.

The commission is to meet Friday to draft the supplemental report which is to be based on numerous bills before the Judiciary Committee that have been proposed to carry out the commission's original recommendations submitted by President Hoover January 14, last.

The committee has been divided over the commission's proposals to define minor liquor law violators under the prohibition act and to authorize United States commissioners to handle misdemeanor cases.

The supplemental report is to be submitted to the committee next Monday and is expected to advise which measures the commission believes will carry out its recommendations.

Considerable secrecy surrounded the actions of the committee today in formulating the new plan of efforts to carry out the commission's proposals.

A group of dry members of the committee held a hurried conference at the Justice Department with Atty.-Gen. Mitchell before the meeting. Chairman Wickersham of the commission was invited to appear at a closed hearing and discuss the proposals, but it is understood he was urged to delay his appearance for questioning until the commission has submitted the additional written report.

Representatives Christopherson, Republican, South Dakota, chairman of the subcommittee handling the commission's measures, Michener of Michigan, and Moore of Ohio, Republican drys, headed the group that conferred with Atty.-Gen. Mitchell and Chairman Wickersham.

Christopherson said the group held a round-table discussion on the commission's measures and that next Monday was set aside for final action by the committee on the proposals.

The committee today approved the Bachmann plan to provide additional judges for crowded district courts.

The Bachmann plan calls for seventeen additional Federal judges and one additional judge for the Fifth Circuit Court of Appeals which includes southeastern and Gulf Coast States and the Canal Zone.

TREAT that corn *Kindly*

Rapid-fire corn "cures" may harm tender tissues. Blue-jay is a *safe*, gentle 3-day *treatment* for banishing corns, made by a great surgical-dressings house. It stops the pain at once—guards the sore spot against pressure—softens and destroys the corn's structure. Recognized for 30 years as the mild, painless, dependable way of ousting corns. At all druggists. 6 for 25c.

Blue-jay CORN PLASTER

BAUER & BLACK

MEMORIAL DAY

Friday, May 30, in INGLEWOOD PARK CEMETERY

10 A.M.: Spanish War Veterans, American Legion, G.A.R. parade.
11 A.M.: Famous White Patrol of Elks Lodge, No. 99.
12 NOON: British Overseas War Veterans and Nurses Parade.
1 P.M.: In GRACE CHAPEL, program by the CHOIR OF THE FIRST BAPTIST CHURCH OF L. A., under the direction of ALEXANDER STEWART, in special selected Memorial Music.
DR. BRUCE BAXTER, D.D., OF U.S.C., will be the speaker.
The public is cordially invited to attend.

"If It Hurts, Don't Pay"

NATURE TEETH

MAKE YOU LOOK 15 YEARS YOUNGER

Dr. Cowen's "Face Forming" Nature Plates

It is no longer necessary to worry about and regret that you must have artificial teeth (Plates.) Dr. Cowen's Nature Plates come after eighteen years' experience to give you the utmost comfort and happiness. They fit just like "Nature" intended your teeth to fit, and their natural appearance avoids detection. Dr. Cowen's Nature Plates smooth out the wrinkles around your mouth and other features and positively improve your facial expression. Thousands of our patients know the real comfort and enjoyment of these plates. We will be glad to show YOU samples and explain our advanced methods of operation. Nature Plates are guaranteed, and we give Free Painless extraction.

Dr. Cowen's Gumlite Plates	Nature Expression Plate	Dr. Cowen's Porcelain Plate
are natural in appearance, fit perfectly, are unbreakable, have sharper and firmer chewing portion and permit easier and cleaner speech. Light in weight. Durable, using Trubite Teeth. Hand carved. No rubber. Sanitary. GUARANTEED.	A wonderful value, using genuine gold teeth embedded in superior imported English rubber. Tight fitting, natural in appearance, hand carved, natural PINK GUMS. Special price, either set. GUARANTEED.	Designed exclusively in our office. (Beware of imitations.) Light and clean as a piece of Dresden China; better than gold or platinum. Other plate specialists call it the World's Most Beautiful Plate. See this plate. You will be amazed. A regular $150 PLATE—NOW, either set. GUARANTEED.
$16.50	$10	$35

FREE PAINLESS EXTRACTIONS

CREDIT *Your Credit is Good AT DR. COWEN'S* Weekly or Semi-Monthly Payments. Work Completed Immediately. NO DELAY—NO RED TAPE

DR. S. M. COWEN
Painless Dentists
506 South Hill St.
Office Hours: 9 A.M. to 9 P.M.
Over the Owl Drug Store—2nd Floor
Open Evenings—Open Sundays 10 to 1
Tel. MUtual 8248

"If It Hurts, Don't Pay"

COME this SUMMER!

A nearby vacationland..but far removed from your "ordinary" vacation

FORGET the old familiar places and come this summer to the Monterey Peninsula. Here, within a radius of a few miles of Carmel and Monterey bays you'll find the secret of every perfect vacation, the endless varied lure that brings all the world to California.

Here are cool, invigorating days and drowsy nights. Wooded hills with their bubbling canyon streams, flashing with trout. Long stretches of white sandy beach edging the blue sea. Unexplored forests reserves with their leafy canopies. If you tire of the seashore coolness, a few minutes away is the sunbasked valley of the Carmel.

Hotels and cottages in Carmel, Monterey and Pacific Grove are near the things you'll want to do and see.

Mail the coupon *now* for rates and further information. Address Monterey Chamber of Commerce, Monterey, California.

COMING EVENTS!

JUNE 13 to 15 - *Monterey Presidio—Del Monte Horse Show*
JUNE 14 & 15 - *Dog Show. Del Monte Kennel Club*
JUNE 15, 16 & 17 - *Special Golf Events*
JUNE 20 to 22 - *Lawn Tennis Championship. Del Monte*

Monterey PENINSULA

MONTERREY CHAMBER OF COMMERCE, MONTERREY, CALIFORNIA. Please send me free descriptive booklet No. 3-B ☐ Rates on hotels and cottages ☐ Road map ☐
Name _____ Street _____
City _____ State _____

YOUR COMFORT Comes First!

this year it's EUROPE

That's why we insist upon vibrationless speed—speed that you are hardly conscious of—that lands you rested and refreshed.

Staterooms, too, are large, airy, amply proportioned—part of a deliberate plan to make every day aboard our ships a day of genuine ease and relaxation.

Our dining rooms and a la carte cafés duplicate the cuisine and service of your favorite hotel in New York or London.

WHITE STAR LINE
RED STAR LINE
ATLANTIC TRANSPORT LINE
International Mercantile Marine Company

NEW M. V. BRITANNIC World's largest Cabin liner. New York—Cobh—Liverpool. July 12; Aug. 16, and regularly thereafter.

For full information apply Roosevelt Bldg., 710 W. 7th St., Los Angeles, or any authorized steamship agent.

A USED CAR will run your business errands—take your family outdoors—bring you lots of joy. Best buys are in Times Want Ads

Free RENTAL SERVICE For APTS. & HOTELS DAY Phone TU 9021 - Nite TR 1151 FREE AUTOS - 842 S. GRAND

DANDRUFF Itching, embarrassing, and often the cause of baldness—relieved by Resinol

...ut far removed
..." vacation
...a. Unexplored forest re-
...ith their leafy camp-sites.
...ire of the seashore cool-
...few minutes away is the
...ed valley of the Carmel.
... and cottages in Carmel,
...y and Pacific Grove are
... things you'll want to do
...he coupon *now* for rates
...her information. Address:
...y Chamber of Commerce,
...y, California.

SURE and SAFE

GENUINE
Aspirin
For quick relief of Headaches
Neuralgia — Neuritis
Rheumatism

...is quick comfort in ... and not the ... in the genuine tablets ... Bayer. They never hurt ... They are of uniform ... quality. Always the ... So there's no ... to the suf- ... headaches, ...—or any of those aches and pains for which Bayer Aspirin is such an effective antidote. You can always find Bayer Aspirin at any drugstore. You can always identify it by the name Bayer on the box—*and the word Genuine printed in red.* Buy the 100-tablet bottle; there's a big saving. Proven directions explain many valuable uses.

BAYER ASPIRIN

europe
Conducted and Independent Tours

...fty-six years, of ... forty-two in- ...de the Passion Play ... Oberammergau. ...final passion, three ...gths of vintage—made ...n all the discriminat- ...ng society. First or ...Cabin Class accommo- ...ions personally con- ...ducted throughout by ...ous Tour Manager, ...the steamb...s to all ...lands.

Your own trip planned to your individual taste—we arrange everything: transportation, sightseeing and hotels according to the itinerary you order. Our agents everywhere are at your service at all times—our uniformed men are on duty at principal stations and frontier points.

World Cruise—largest, fastest and finest world-cruise ship, S.S. "COLUMBUS"—sails East from N. Y. Jan. 7, 1931, $2000 up, including many comprehensive shore trips. Winter Mediterranean Cruise—from N. Y., Jan. 31, 1931, visits Nice for the Carnival; also Egypt, Turkey, Greece, Palestine, etc. $1000 up.

Steamship tickets and information
Europe; New York via Panama; Hawaii; Orient; South Seas; South America; Round the World; all lines.

Raymond & Whitcomb Co.
Los Angeles Office: 423 W. Fifth Street TRinity 5747
NEW YORK PHILADELPHIA CHICAGO SAN FRANCISCO

WANTED $10,000
Excellent opportunity for investment of $10,000. Proposition of unusual merit. Splendid returns assured.
Address DAJ, Box 18, L. A. Times

Direct-U Service
...ll where to buy any branded or trade-marked articles. Quick, ...curate, free service. Call up the LOS ANGELES TIMES ...nd ask for Direct-U. MAdison 2345.

SAFEGUARD
ALL INTERESTS
THROUGH A
SUBDIVISION
TRUST

The leading real estate firms of Los Angeles have taken advantage of Title Guarantee and Trust Company's time tested service for subdividers...a service that meets *all* the requirements and completely safeguards the interests of *all* concerned.

TITLE GUARANTEE & TRUST COMPANY
TITLE GUARANTEE BUILDING
Broadway *at* Fifth, Los Angeles
Capital and Surplus $7,000,000.00

HOOVER URGES SEA PACT SPEED

Action in Present Session of Senate Demanded

Borah Would End Hearing on Naval Treaty Today

Johnson Wants Debate Put Over Until Fall

WASHINGTON, May 21. (AP)—President Hoover and Senate advocates of the London naval limitations agreement today demanded prompt action on the treaty as Navy leaders continued their bombardment of the pact before two Senate committees.

Moving to quash the talk of deferring a vote on it until next session, the President informed Senator Watson of Indiana, the Republican leader, at a White House conference that he hoped for ratification before adjournment.

HEARINGS TODAY

At the same time, Chairman Borah of the Senate Foreign Relations Committee, announced he is proceeding on the assumption that the treaty will be acted upon at this session and that he will be ready to conclude hearings by his committee tomorrow after hearing Rear-Admiral J. M. Reeves.

Senator Watson, who had been giving consideration to demands for postponing the treaty discussion, informed Mr. Hoover that if the Foreign Relations Committee has the pact before the Senate by the time the tariff bill is acted upon it will be taken up.

JOHNSON WANTS DELAY

Senator Johnson, Republican, California, who has shown considerable dissatisfaction with the treaty, demanded that the debate go over until fall and indicated he will want to question several more able experts before the Foreign Relations Committee.

"The Senate is worn out from the long grind," said Senator Johnson. "Moreover most of the Senate knows nothing about the treaty nor does the country. I do not see need for haste."

Senator Borah issued the following statement:

"Before the hearing began I asked the majority leader, Senator Watson, whether it was proposed to dispose of the treaty at this session. He said that was the program. I have had no notice to the contrary. As chairman I shall proceed upon the assumption that it is to be disposed of at this session."

FEARS STAMPEDE

Senator Fatson said that unless the treaty is before the Senate by the time the tariff is out of the way next week, the membership will be very restless and he fears a stampede to get away. With the treaty debate apparently destined to go on at this session, the Indiana Senator believes it will be near July before Congress could quit.

Rear-Admiral J. R. Pringle and J. B. Chase, who testified yesterday before the Naval and Foreign Relations committees, respectively, changed committees today. Both admirals reiterated their favor of the eight-inch-gun cruisers and expressed strong dissatisfaction with the terms of the treaty restricting the American fleet to eighteen eight-inch-gun cruisers and giving it eighteen six-inch-gun cruisers. They said the American fleet did not need eighten six-inch-gun cruisers.

REED MAKES DISCLOSURE

Senator Reed, Republican, Pennsylvania, who was one of the American delegates, disclosed in examination of Admiral Pringle that Australia and New Zealand had threatened not to sign the treaty if it gave America twenty-one eight-inch-gun cruisers on the ground that it would lead Japan to build up to a point upsetting naval balance in the Pacific.

Senators Johnson and Robinson, Republican, Indiana, demanded if the treaty did not constitute an abandonment of the American policy of the right to build the type of cruiser she needed. Admiral Pringle said it did.

PLANS NOTE EXCHANGE

Word reached the Capitol today Secretary Stimson has tentatively agreed to exchange notes with Great Britain in an attempt to clear up the disputed question of whether the British will be allowed to replace their tonnage with eight-inch cruisers instead of six-inch ships.

The delegates have contended Great Britain would not have this right, but Senator Swanson, Democrat, Virginia, asked that this point be definitely cleared. Senator Johnson contends Great Britain would have the right under the language of the treaty.

Admiral Chase told the Naval Committee the United States did not have the five-to-three ratio with Japan and would be at a disadvantage with that country in a war.

Rear-Admiral Bristol, who was recalled by both committees, took the same position.

JAPANESE CABINET HEARS NAVAL REPORT

TOKIO, May 21. (AP)—The Cabinet today heard the full report of Admiral Takarabe, Minister of the Navy, on the London conference and discussed the problem of ratifying the treaty, to which the navy general staff's opposition is authoritatively understood to be subsiding.

BRITISH ORDER WORK ON WARSHIPS TO PROCEED

LONDON, May 21. (AP)—A. V. Alexander, First Lord of the Admiralty, informed the House of Commons today orders had been given for work to proceed on some vessels of the 1929 naval program. These will include the three submarines upon which work had been held up pending outcome of the naval conference.

Such orders, said Mr. Alexander, had been given regarding the six-inch-gun cruiser Leander to be built at the Deveonport Dockyard, and two destroyers to be built at Portsmouth.

"Tenders for a destroyer leader and two remaining destroyers which will be built by contract, now are under construction," he said.

SILVER SCREEN CLOSE-UP SOON TO JOIN DODO BIRD

CHICAGO, May 21. (Exclusive) The close-up of the silver screen which enables film fans to count the glycerine tears on the weeping heroine's cheek, or the hairs in the hero's waxed mustache, is doomed, according to Jack Warner, vice-president of Warner Brothers, who is attending the annual convention of Warner Brothers and First National at the Drake Hotel.

"The three-dimensional pictures are the coming thing," he said. "They will require a much larger screen because the film is twice as wide as the present fifty-five-millimeter strips. The new method will reveal all there is in the picture, with sharp reliefs. It will do away with close-ups.

"The sharp details, with color photography, will come as near to revealing the human being as he is as anything we can conceive."

CHARGES OF SOUND FILM EVILS MADE

"Tyrannizing" of Picture Industry by Telephone Patent Control Assailed

WASHINGTON, May 21. (AP)—Charges that the American Telephone and Telegraph Company and its subsidiaries are "tyrannizing" the motion-picture industry through control of patents were made today before the Senate Patents Committee.

C. C. Colby of Canton, Mass., chairman of the board of directors of the Audio Research Foundation, who made the assertion, added motion-picture theater owners have paid or contracted to pay $25,000,000 more than they would have had to pay independent manufacturers for installation of sound-picture equipment.

The telephone companies have "forced" the theaters, Colby said, to agree to pay an additional $50,000,000 for service during the next ten years.

Colby and other witnesses indorsed a bill by Senator Dill, Democrat, Washington, to make patents unenforceable if use of them constitutes violation of the anti-trust laws.

Dill said he hopes to get final action on his measure at this session of Congress.

Ernest Reichmann, general counsel for the Radio Protective Association and other radio interests, asserted in a statement that the Justice Department's suit to test the legality of the unification arrangements of the Radio Corporation of America, and nine other corporations, is a "militant attack against a great evil."

MACNIDER PICKED FOR ENVOY POST

Former Head of Legion Selected by Hoover as Minister to Canada

WASHINGTON, May 21. (AP)—Hanford MacNider of Iowa has been selected by President Hoover as Minister to Canada.

MacNider is a former assistant Secretary of War and a former National Commander of the American Legion. His home is at Mason City.

Recently MacNider and Senator Brookhart have been in opposite political camps in Iowa, although both are Republicans. A few weeks ago the Senator issued a statement bitterly assailing the former Legion Commander, who, he declared, was trying to control the Iowa Senatorial election.

The President's nominee is a banker and, since his retirement from the War Department, has returned to banking in his home State.

The White House announced the Canadian government had communicated its approval of the choice.

RAIN HELPS TO CONTROL FOREST FIRE

Blaze Near Susanville Checked as Wind Dies; Warning Sent Out

SAN FRANCISCO, May 21. (Exclusive)—The able assistance of the elements today enabled fire fighters in Lassen county to control the four-mile timber blaze between Susanville and Janesville, according to advices received by State and Federal forestry offices. Heavy showers fell during the night and the wind, which had been strong enough to uproot trees and telephone poles, completely disrupting communication between the two towns, died out.

The combination enabled rangers and volunteers to beat out the edges of the fire and get fire breaks established in time to check the advance of its core.

Although not extinguished the fire is reported beyond danger of spreading. The check was established before the flames reached the Susanville Country Club, which was considered doomed to destruction for several hours.

The blaze was the first of serious proportions this season and brought a warning from forestry officials to the public to exercise extreme vigilance as the annual danger period is at hand.

Joseph Troche Death Sentence Changed to Life

SACRAMENTO, May 21. (AP)—Gov. Young today commuted to life imprisonment the death sentence imposed upon Joseph Troche, 22 years of age, sentenced to hang at San Quentin prison Friday for the murder of his sweetheart, Mae Lorenzo of San Francisco.

The Governor said in a lengthy statement on his action that a voluntary letter from the State Supreme Court recommending reduction of the original sentence on the ground that evidence did not appear to warrant it, helped him to determine his course.

Two factors were given careful consideration, the Governor declared, Troche's mental condition and the fact that but one empty shell was found at the scene of the crime. This latter point was advanced to substantiate the contention that Miss Lorenzo was killed by the same bullet Troche fired through his head in a suicide attempt.

Miss Lorenzo was shot to death while motoring with Troche near Placerville on November 20, 1927.

ANDERSON DIVORCE CASE RULING MADE

REDWOOD CITY, May 21. (Exclusive)—Harold S. Anderson of Hillsborough and his divorced wife, Mrs. Cynthia Anderson Beal of Los Angeles, whose battle for the custody of their three sons has been in the San Mateo county courts for months, emerged with a draw decision today. Each is to have the boys for a month during the summer vacation, according to a ruling by Superior Judge Buck. At other times they are to be in the custody of their nurse and the Anderson home in Hillsborough. Under a former ruling Mrs. Beal may visit them there whenever Anderson is not at home.

Roadhouse Chef Slain in Hold-up

CHICAGO, May 21. (AP)—Michael Michaels, 50 years of age, chef at the Lincoln Inn, South Side suburban roadhouse, didn't even know the place was being robbed late last night and paid for his ignorance with his life.

While two gunmen were lining up six customers and the proprietor, Anthony Bilassas, before the bar, the chef entered the room. One of the robbers ordered Michaels to join the victims. Instead, he turned to flee. A sawed-off shotgun killed him instantly.

Royal Match Again Rumored

MADRID, May 21. (AP)—Palace circles again today heard rumors of negotiations between the royal families of Spain and Italy concerning the possible marriage of the Infanta Beatrice and the Duke of Spoleto.

The much-denied match, it was said today by persons usually considered well informed, has reached the stage of actual discussion between the two houses. As previously, no official support attaches to the reports.

Self-Designated 'A.P.' Worker Gets in Trouble

LOUISVILLE (Ky.) May 21. (AP)—Falsely purporting to represent the Associated Press caused Andrew J. Reed, 23 years of age, to miss seeing the Kentucky Derby, spend five days in jail here and pay a $19 fine. Reed, who said his home is in New York, was convicted before Police Judge Starck today of disorderly conduct, fined and ordered to leave town.

Associated Press representatives do not wear badges and Reed aroused the suspicions of Detectives Stucker and Brewer last Thursday in their derby-week round-up of undesirables by displaying a cheap tin badge with "Associated Press" stamped on it. He purported to be from the Cincinnati office of the Associated Press, but a few questions by the local Associated Press correspondent showed that Reed did not work for the organization. His arrest followed.

MILLIONS ASKED IN FILM ACTIONS

Two Indianapolis Concerns Demand Damages

Producers and Distributors Group Accused

Enforced Contracts Listed as One Grievance

NEW YORK, May 21. (AP)—Summonses and complaints were filed today by the F. J. Rembusch Enterprises, Inc., and the Capitol Amusement Company, both of Indianapolis, in suit against the Motion-Picture Producers and Distributors of America for $2,744,250.

The Rembusch Enterprises claim damages of $499,550, and the Capitol Amusement Company, $415,200 because of asserted enforcement by the Motion-Pictures Producers and Distributors of so-called uniform exhibition contracts and compulsory arbitration provisions. They ask judgment of thrice those amounts in Federal court under the exemplary damage clauses of the Clayton Act.

The complaints follow the general tenor of those filed by the government against the same defendant and dismissed in Federal court on the ground that the government had failed to show specific damages to any exhibitor.

Today's actions, however, charge that theater chains, as a result of the wrongful acts asserted, are no longer profitable and assert that the form of contracts compels exhibitors to settle differences with producers and distributors through film boards of trade.

The complaints say the defendant organization, of which Will H. Hays is head, controls about 95 per cent of motion-picture production and 98 per cent of distribution and that a system of blacklisting independent exhibitors who fail to conform to the organization's demands forced the two complaining companies to accept the rulings of the boards of trade.

Other defendants named besides Hays and the organization he directs are Paramount-Famous Lasky Corporation, Loew's, Inc., Metro-Goldwyn-Mayer Distributing Corporation, First National Pictures, Universal Film Exchanges, United Artists Corporation, Pathe Exchange, R.-K.-O. Distributing Corporation, Educational Film Exchanges, Publix Theaters Corporation, Tiffany Productions, Warner Brothers Pictures, Nicholas Schenck, Charles O. Pettijohn, Gabriel Hess, Charles E. Millikan and "Frank" L. Herron, whose real first name is unknown to plaintiffs.

The population of Alaska is about 55,000 of whom half are white. More than half of the latter are Alaskan born.

Spend the Summer in Chicago

Give yourself a new and exhilarating experience never to be forgotten, stay in Chicago this summer, at THE DRAKE. Here sparkling waves and cool fresh lake breezes will beguile your hours of relaxation, yet the countless intriguing sights — theatres, shops, picture galleries — of Chicago's famous Loop are within easy walking distance. Drake food and service are unexcelled.

Attend the Ravinia open-air opera, visit Chicago's Parks — the greatest park system in the world, linked by a hundred miles of boulevards. Play golf, go in bathing. See the leading baseball teams in action, sail on Lake Michigan, go to the races.

Single rooms with bath at The Drake as low as $5.00 a day; $6.00 double. Under the Blackstone management known the world over. Special Discount for extended Summer visits. Write for particulars.

The DRAKE HOTEL Chicago

$1370
ROOM, BATH AND MEALS
ROUND THE WORLD
UNIQUE STOPOVER PRIVILEGES
DOLLAR STEAMSHIP LINES
310 W. SIXTH STREET
LOS ANGELES
TRinity 4891

No Dandruff?
Scratch Your Scalp and See

Banish dandruff at its first sign with Fitch's Dandruff Remover Shampoo.
Sold by all druggists and barbers with money-back guarantee. Try it today! No dandruff tomorrow.

Fitch's DANDRUFF REMOVER Shampoo

FINANCIAL SEE-SAWING
.... CAN YOU AFFORD IT?

IT USUALLY costs money ... this gambling on the rise and fall of the market, instead of investing in securities that meet the test of a good investment.

California Reserve Company's Mortgage-Deed of Trust Certificates offer an ideal investment to the person who insists upon SECURITY, and good yield, and marketability. Send for booklet.

Secured by Mortgages and Deeds of Trust on Improved Real Estate and held in Trust by a local Trust Company .. Non fluctuating .. Yielding ..

8% PER ANNUM Payable Quarterly

Purchasable in multiples of $100 for cash, or in installments

California RESERVE CO.
California Reserve Building Spring at Fourth
LOS ANGELES, CALIFORNIA

Without obligation, please send booklet containing information about your 8% Mortgage-Deed of Trust Certificates. T. 5-22
Name
Address

It's seconds to get San Diego
from LOS ANGELES
"STATION TO STATION" FOR 3 MINUTES
80¢ by day
40¢ 8:30 p.m. to midnight
Telephone!
SOUTHERN CALIFORNIA TELEPHONE COMPANY

WESTERN PACIFIC

Feather River Canyon
Salt Lake City
Royal Gorge

LOW FARES EAST

Plan a travel bargain in scenery! Summer Excursion tickets are on sale until Sept. 30; return limit, Oct. 31. These are specimen round-trip fares:

BOSTON	$137.76
CHICAGO	90.50
DENVER	67.20
KANSAS CITY	75.60
NEW YORK CITY	131.70
OMAHA	75.60
SALT LAKE CITY	40.00
ST. LOUIS	85.60

Get information, booklet and reservations from:
WESTERN PACIFIC TICKET OFFICE
745 South Hill Street, Los Angeles
Telephone TRinity 5467

The FEATHER RIVER Route
WESTERN PACIFIC—SACRAMENTO NORTHERN—TIDEWATER SOUTHERN

Schools and Colleges

Military Schools

SAN DIEGO ARMY & NAVY ACADEMY
A Happy Summer for a Healthy Boy. Summer Session, July 5th—Sept. 1st. Summer Session offers unusual opportunities for valuable review or advanced classes during mornings, surf bathing, other sports in afternoons. New tiled swimming pool on campus now completed. Two other features will be a class giving special training for prospective officers or cadets in cadet organizations, another class in marksmanship under direction of Major Jos. W. Payton, U. S. Army. ENG will cover practically all expenses except uniforms and textbooks. Ad.: Col. Thos. A. Davis, Box E, Pacific Beach, Calif.

URBAN SUMMER CAMP 25th Season
The Horseback Camp
ACCREDITED 20th YEAR
An ORGANIZED vacation in ideal location, Sequoia Nat'l Forest; riding, swimming, fishing, pack-saddle trips, boat trips, expert staff. Constructive program backed by 24 years' successful experience. Catalog. URBAN ACADEMY, 637 Wilcox Ave. GL. 4185.

A HOME TO SUIT YOU
In the locality you prefer—right number of rooms, near schools and transportation—level ground or hillside. You'll find it advertised in
TIMES WANT ADS

TARZAN AND THE JEWELS OF OPAR

By Edgar Rice Burroughs

Of the ape tribe, these two were to be Tarzan's companions upon his return to the village of Achmet Zek. The younger ape, Chulk, was in high spirits. Taglat, the other, was no longer young, but he had a secret and sinister incentive for going with Tarzan—a purpose, which, had Tarzan of the Apes known it, would have sent him at Taglat's throat in jealous rage. Taglat was still a formidable beast, mighty muscled, cruel and, because of his greater experience, crafty and cunning.

He was of a morose and sullen disposition that marked him even among his frowning fellows. And though Tarzan did not guess it, he hated the ape-man with ferocity. So these three set off. The balance of the tribe gave them only a parting stare and then went on with the serious business of feeding. Tarzan found some difficulty in keeping the minds of his fellows set upon the purpose of their adventure. There are so many things to distract one's attention along the way.

Chulk was, at first, for rushing rapidly ahead as though the village of the raiders was but an hour's march before them instead of several days. But within a few moments a fallen tree attracted his attention with its suggestion of rich and succulent forage beneath. Tarzan, missing him, returned in search to find Chulk squatted beside the rotting bole busily engaged in digging out grubs and beetles, and then Taglat would turn up missing. It was exasperating; but Tarzan was patient.

All this delay retarded Tarzan's journey to the village of Achmet Zek. There was no help for it, however, for in Tarzan's mind was a plan which necessitated the presence of Chulk and Taglat when he should come to his destination. It was not easy to keep them together and the ape-man succeeded only because Chulk's mind was full of the alluring pictures of food to be found in the white-ape's village and Taglat had his mind fixed on his own secret purpose in accompanying Tarzan.

(Continued Tomorrow)

GASOLINE ALLEY

Into the Unknown

IT IS THE THING TO DO, WALT, AND WE CAN MANAGE HERE. I HAVE A FRIEND NEAR WHERE YOU ARE GOING. I'LL GIVE YOU A LETTER TO HIM AND HE MAY BE ABLE TO HELP YOU.
THAT'S KIND OF YOU, MR. WICKER. I FEEL THAT I MUST MAKE THE TRIP NOW.
I'VE GOT TO GO AWAY, HONEY. IT'S A LONG WAY BUT I'LL BE BACK AS SOON AS POSSIBLE. AND IT'S A SECRET MISSION. I'LL TELL YOU BUT NOBODY ELSE.
I'M SORRY YOU HAVE TO GO, WALT DEAR, BUT WE'LL GET ALONG.
HOW MANY SHIRTS DO YOU WANT? HOW OFTEN ARE YOU GOING TO BE ABLE TO GET LAUNDRY?
I MAY NOT BE ABLE TO GET BUT IT WON'T BE CLEANING TO CHANGE VERY OFTEN, DEAR.
King

THE GUMPS

Renewing Old Acquaintances

By

WELL - IT'S QUITE A WHILE SINCE I TALKED TO THE WIDOW ZANDER - I WONDER IF SHE'D RECOGNIZE THE VOICE OF AN OLD FRIEND - I'LL GIVE HER A RING - PERHAPS I CAN FIND HOW SHE BECAME SO AWFULLY RICH - OVER NIGHT -
MRS ZANDER IS NOT AT HOME - THIS IS THE MAID SPEAKING - WHO IS CALLING?
JUST TELL HER THAT BENJAMIN GUMP IS ON THE PHONE -
HELLO! HELLO! HENRIETTA? HOW'S LITTLE HEAVEN EYES TODAY? BOY! YOU'RE PUTTING IT OVER BIG - I JUST HAD TO CALL UP AND CONGRATULATE YOU - HOW DOES IT FEEL TO BE ROLLING IN MILLIONS? HOW YOU DO IT - I DON'T KNOW - I'VE HAD MY EYE ON YOU - THIS IS CARLOS -
HUNG UP EH?

HAROLD TEEN

Horace Gets a Break

By Carl

LO', CISSY? I'D LIKE TO TAKE YAH FOR A LIL' GAS BUGGY RIDE THIS P.M. OKAY?
CISSY IS DOT A DATE - 'SIDES CISSY DON LIKE 'IDDLE BOYS WHAT DONT LIKE BOOP, BOOP AH DOOPS - TOODLE - OOO!
(LATER)
IM SITTIN' ON TOP O' THE WORLD!
WHERE YOU BEEN ALL AFTERNOON, STARK LOVE?
AH! BELOVED COUSIN YOU'D BE SURPRISED BOOP! BOOP! AH BOOP!

The Life of Riley

By D. T. Carlisle

The tramps bring another dog to share the comforts of the deserted barn!
"Permit me t'interdooce to youse little Chauncey who'll stay wid us 'til his lovin' Mama bails him out!"

WINNIE WINKLE, THE BREADWINNER

A Closed Corporation

By

WELL, IT LOOKS LIKE LITTLE MARTY IS CLEANED OUT!! THERE AIN'T NO SENSE IN ME KEEPIN' THIS OFFICE ANY LONGER!!
WHAT DO YOU THINK YOU'LL DO?
GUESS I'LL HAVE TO SELL TH' BUSINESS!!
THE BUSINESS? WHAT BUSINESS? WHERE IS IT??
THERE IT IS!!
WHAT?? THAT DESK AND CHAIR??

REG'LAR FELLERS

Almost a Sphinx

By Gene Byrnes

GOILS TELL EVERYTHING THEY KNOW! THEY'RE REG'LAR BLABBERMOUTHS!
THEY CAN'T KEEP NUTHIN' A SECOND HARDLY!
BUT ANNIE OAKS CAN KEEP A SECRET LONGER'N AGGIE RILEY!
THAT'S ON ACCOUNT OF SHE STUTTERS!
Gene Byrnes

ELLA CINDERS

The Prowler

By Bill Conselman and Charlie

They're searching the city for the baby entrusted to Ella by a hen-pecked mother. The mother's mich father-in-law is determined to take the child away from her at any cost.
A MYSTERIOUS MAN HAS BEEN SLIPPING UP AND DOWN THE STAIRS FOR AN HOUR! MAYBE HE'S A DETECTIVE LOOKING FOR GIGGLES! I'LL HAVE TO BE CAREFUL!
SORRY, BLACKIE! YOU'LL HAVE TO WEAR THE BABY'S NIGHTGOWN AND SLEEP IN THE CARRIAGE! I'LL HIDE HER IN A CLOTHES-HAMPER UNDER THE BED UNTIL I FIND OUT WHO THAT MAN IS!
HOW'LL I DO IT? I AIN'T COLLAPSIBLE!
I CAN HEAR HIM SNEAKING PAST THE DOOR! THIS SUSPENSE IS GETTING ON MY NERVES! I'LL BLUFF IT OUT AND ORDER HIM AWAY!
HURRY UP! I'M GROWING EVERY MINUTE!
SH! DON'T WAKE THE LANDLADY! I'M ONE OF THE BOARDERS—HAVEN'T GOT A CENT TO PAY MY RENT—AND I'M TRYING TO GET MY TRUNK OUT!
3-22

PETEY—

It Had to Be

By C. A.

SHIPPING NEWS
AND ACTIVITIES AT LOS ANGELES HARBOR

AIR MAIL SCHEDULE

(Mail as early as possible.)

Eastbound (day schedule:) Leaves Los Angeles 7:35 a.m. daily, except Monday, connecting at Salt Lake City with eastern lines. Arrives Salt Lake City 7:45 p.m., Mountain Time; Chicago, 6 a.m., Central Time; New York City, 6:40 p.m., Eastern Time. (Closing time for eastbound mail: Arcade Station, 6:30 a.m.; airport, 7:35 a.m.; main postoffice and substations, 5:30 a.m.)

Eastbound (night schedule:) Leaves Los Angeles 7 p.m. daily; arrives Salt Lake City 2:45 a.m., Mountain Time; Chicago, 6 p.m., Central Time; New York City, 6:40 a.m., Eastern Time. (Closing time, Arcade Station, 6 p.m.; airport, 7 p.m.; main postoffice and substations, 5 p.m.)

Westbound (day schedule:) Leaves New York City 11 a.m., Eastern Time; Chicago, 8 p.m., Central Time; Salt Lake City, 9:10 a.m., Mountain Time; arrives Los Angeles, 5:25 p.m., Pacific Time.

Westbound (night schedule:) Leaves New York City 8 p.m., Eastern Time; Chicago, 8 a.m., Central Time; Salt Lake City, 9:20 p.m., Mountain Time; arrives Los Angeles, 4:15 a.m., Pacific Time.

Coastwise, northbound: Leaves Los Angeles, 11:45 p.m., daily; arrives Bakersfield, 12:50 a.m.; Fresno, 2 a.m.; San Francisco, 5 a.m.; Medford, Or., 8 a.m.; Portland, 10:30 a.m.; Tacoma, 12:30 p.m.; Seattle, 1 p.m. (Closing time for northbound mail: Arcade Station, 10:55 p.m.; air mail boxes, 9 to 10 p.m.)

Coastwise, southbound: Leaves Seattle, 11:45 p.m.; San Francisco, 12:50 p.m.; arrives Los Angeles, 5 p.m.

report yesterday to the local Coast Guard base. Decomposition was too far advanced to recover the body. Possibility was advanced it might account for the mysterious disappearance of the forty-five-foot fishing boat Baltic, owned by Charles Tillman, 334 West Sepulveda street, San Pedro, which has been overdue forty days. Mr. Tillman is understood to have rented the craft to another fisherman, whose name has not been learned.

Sun, Moon and Tide

THURSDAY, MAY 22

Sun rises 4:47 a.m., sets 6:52 p.m.
Moon rises 1:44 a.m., sets 1:31 p.m.

TIDES, LOS ANGELES HARBOR

May	High		Low		High		Low	
22	4:48	3.6	11:09	0.8	5:37	4.6	....	..
	Low		High		Low		High	
23	0:19	1.6	5:48	3.6	11:49	0.9	6:29	5.0
24	0:54	0.9	6:38	3.7	12:16	1.1	6:45	5.5
25	1:29	0.3	7:20	3.8	12:39	1.3	7:12	5.9
26	2:04	-0.3	8:12	3.8	1:09	1.5	7:41	6.2
27	2:40	-0.7	8:59	3.7	1:41	1.7	8:12	6.5
28	3:27	-1.1	9:48	3.6	2:17	2.0	8:50	6.6

Note—Tides are given in order of occurrence; first column denoting time and second column height in feet above or below mean low water. Light face type denotes a.m.; black face, p.m.

SHIPPING

PASSENGER SCHEDULE
VESSELS ARRIVING

	Berth
Thursday, May 22—	
Ruth Alexander, Seattle via San Francisco, 4 p.m.	153
Ecuador, New York via Central American and Mexican ports, 9 a.m.	188
Wapama, San Francisco, 6 a.m.	88
Harvard, San Diego, 7 p.m.	155
Yale, San Francisco, 10 a.m.	155
Jacox, Seattle via San Francisco, 8 a.m.	160
Corinto, Cristobal via Mexican ports, 8 a.m.	188
Cingalese Prince, New York via Newport News, 6 a.m.	187
Friday, May 23—	
City of Los Angeles, Hilo-Honolulu, 11 a.m.	156
Yale, San Diego, 2 p.m.	155
H. F. Alexander, Seattle via San Francisco, 10:30 a.m.	152
Brimanger, San Francisco, 8 a.m.	230E
Saturday, May 24—	
Pacific Pioneer, San Francisco, 8 a.m.	188
Chehalis, San Francisco, 6 a.m.	88
Harvard, San Francisco, 10 a.m.	155
Jacox, San Diego, 8 a.m.	160

VESSELS SAILING

Thursday, May 22—	
Ecuador, San Francisco, 5 p.m.	188
Wapama, San Francisco, 7 p.m.	88
Harvard, San Francisco, 4 p.m.	155
Yale, San Diego, 3 p.m.	155
Corinto, San Francisco, noon	188
Cingalese Prince, Orient (Direct), 5 p.m.	187
President Hayes, Manila via San Francisco, 5 p.m.	232B
Lochgoil, Liverpool-Rotterdam, 5 p.m.	57
Jacox, San Diego, 5 p.m.	160
Friday, May 23—	
Yale, San Francisco, 4 p.m.	155
H. F. Alexander, Seattle via San Francisco, 5 p.m.	152
Brimanger, Rio de Janeiro, 5 p.m.	230E
Siantar, Dutch East Indies, 5 p.m.	51
Ruth Alexander, Ensenada via San Diego, 7 p.m.	153
Saturday, May 24—	
Diamond Head, Honolulu-Hilo, noon	156
Jacox, Seattle via San Francisco, 5 p.m.	160
Pacific Pioneer, United Kingdom ports, 5 p.m.	188
Chehalis, San Francisco, 7 p.m.	88
Harvard, San Diego, 3 p.m.	155
Tacoma, San Francisco, 5 p.m.	157

VESSELS IN PORT
Midnight, Wednesday, May 21

PASSENGER VESSELS	
Diamond Head, steamer	156
Lochgoil, motorship (Br.)	57
Siantar, steamer (Dutch)	51
President Hayes, steamer	232B
Tacoma, motorship (Ger.)	157
CARGO VESSELS	
Edwin Christenson, steamer	Anc.
Texmar, steamer	Anc.
Pasadena, steamer	60
Silverhagel, motorship (Br.)	241
Golden Horn, steamer	228D
Hamlin F. McCormick, steamer	135
Vaquero, motorship	194
Calmex, steamer (Mex.)	59
Zaragosa, motorship (Mex.)	241
Montanan, steamer	176
Forbes Hauptman, steamer	178
OIL CARRIERS	
Java Arrow, tanker	239
La Placentia, tanker	241
Arizona, tanker	217
Sildra, tanker (Nor.)	167
Yankee Arrow, tanker	94
Montebello, tanker	107
Paul Shoup, tanker	150
LUMBER CARRIERS	
Daisy Matthews, steamer	122
Ryder Hanify, steamer	224
El Capitan, steamer	107
Trinidad, steamer	224

LOCATION OF BERTHS

Outer Harbor, 35 to 73.
San Pedro, 74 to 98.
West Basin, 101 to 149.
Wilmington, 150 to 190.
East Basin, 191 to 204.
Terminal Island, 205 to 241.
Long Beach not numbered.

ARRIVALS AND DEPARTURES
Compiled by Marine Exchange

ARRIVED, WEDNESDAY, MAY 21

Ship	Time	From	Operator
SACRAMENTO, steamer	1:30 a.m.	Portland	Nelson S.S. Co.
MONTANAN, steamer	4:15 a.m.	New York	American Haw. S.S. Co.
FORBES HAUPTMAN, steamer	4:55 a.m.	Philadelphia	Munson McCormick Line
ARIZONA, tanker	7:55 a.m.	Port Arthur	Texas S.S. Co. of Cal.
HARVARD, steamer	9:50 a.m.	San Francisco	Los Angeles S.S. Co.
JAVA ARROW, tanker	10:10 a.m.	Itosaki	Standard Transport Co.
ADMIRAL SEBREE, steamer	10:25 a.m.	Port Angeles-S. F.	Pacific S.S. Co.
PRESIDENT HAYES, steamer	3:05 p.m.	Manila-S. F.	Dollar S.S. Lines, Ltd.
SALLY MAERSK, ms. (Dan.)	3:30 p.m.	Port Lamon	Isbrandtsen-Moller Co.
SIANTAR, steamer (Dutch)	11:00 p.m.	San Francisco	Java Pacific Line
EDWIN CHRISTENSON, ss.	9:00 p.m.	Everett	Arrow Line
TEXMAR, steamer	7:55 p.m.	Seattle	Calmar Line
PAUL SHOUP, tanker	5:30 p.m.	New York	Associated Oil Co.

Vessels arriving between 9 p.m. and midnight estimated from radio reports and operators' advices.

SAILED, WEDNESDAY, MAY 21

Ship	Time	For	Operator
LEBEC, tanker	2:00 a.m.	Portland	General Pet. Corp.
MOCTEZUMA, steamer (Mex.)	4:00 a.m.	San Francisco	National Nav. Lines
GOLDEN RIVER, steamer	4:00 a.m.	S. F.-Orient	Oceanic & Oriental Nav.
SAN JULIAN, steamer	7:45 a.m.	San Francisco	Quaker Line
TOPILA, tanker	2:10 p.m.	San Francisco	Richfield Oil Co.
SHINYO MARU, ss. (Jap.)	3:40 p.m.	S. F.-Orient	Nippon Yusen Kaisha
HARVARD, steamer	4:30 p.m.	San Diego	Los Angeles S.S. Co.
SACRAMENTO, steamer	6:30 p.m.	New York	Nelson S.S. Co.
CADDOPEAK, steamer	6:30 p.m.	S. F.-Seattle	Nelson S.S. Co.
ADMIRAL SEBREE, steamer	11:30 p.m.	S. F.-Port Angeles	Pacific S.S. Co.
LAKE FRANCES, steamer	6:40 p.m.	S. F.-Seattle	Lewis-Bean Co.
ERNEST H. MEYER, steamer	4:45 p.m.	S. F.-Portland	McCormick S.S. Co.
PLEASANTVILLE, ms. (Nor.)	7:00 p.m.	S. F.-Orient	Klaveness Line
OREGON, tanker	3:35 p.m.	Everett	Texas S.S. Co. of Cal.
DEROCHE, tanker	10:25 p.m.	S. F.-Seattle	Union Oil Co.
TAMALPAIS, steamer	6:45 p.m.	S. F.-Eureka	Little River Redwood Co
ROBERT JOHNSON, steamer	11:00 p.m.	Newport	Pacific Spruce Corp.
ASTORIA, steamer	5:40 p.m.	S. Simeon-Grays Harbor	Hammond Lbr.
SALLY MAERSK, ms. (Dan.)	11:30 p.m.	New York	Isbrandtsen-Moller Co.

Vessels sailing between 9 p.m. and midnight estimated from operators' advices.

TO ARRIVE AND SAIL TODAY
Compiled by Marine Exchange

VESSELS DUE TO ARRIVE, THURSDAY, MAY 22

Ship	Berth	From	Operator
RUTH ALEXANDER, steamer	154	Seattle-S. F.	Pacific S.S. Co.
ECUADOR, steamer	188	Mazatlan	Panama Mail S.S. Co.
WAPAMA, steamer	88	San Francisco	L. A. & S. F. Nav. Co.
YALE, steamer	155	San Francisco	Los Angeles S.S. Co.
HARVARD, steamer	155	San Diego	Los Angeles S.S. Co.
JACOX, steamer	160	Seattle-S. F.	Nelson S.S. Co.
CINGALESE PRINCE, steamer (Br.)	188	Newport News	Prince Line
CORINTO, steamer	188	Manzanillo	Panama Mail S.S. Co.
BRADFYNE, steamer (Br.)	157	Portland	Rearden Smith Line
ADMIRAL PEARY, motorship	154	Portland-S. F.	Pacific S.S. Co.
SILVERADO, steamer	177	Portland-S. F.	McCormick S.S. Co.
WILLKENO, steamer	174	Norfolk-S. D.	Williams Line
HERMAN F. WHITON, steamer	Anc.	Longview	Union Sulphur Co.
ARIZONAN, steamer	175	San Francisco	Amer.-Hawaiian S.S.
SHOYO MARU, tanker (Jap.)	167	Yokohama	Nippon Tanker Co.
CALIFORNIA, tanker	172	Tocopilla	Acc. Chile S.S. Co.
NORA, tanker	Anc.	Iquique	W. R. Grace & Co.
WILLIAM ISOM, tanker	215	Portland	Hillcope S.S. Co.
CHINA ARROW, tanker	239	Tacoma	Standard Transp. Co.
ANNE HANIFY, steamer	73	Portland-S. D.	J. R. Hanify Co.

VESSELS DUE TO SAIL, THURSDAY, MAY 22

Ship	Berth	For	Operator
LOCHGOIL, motorship (Br.)	57	Liverpool	Royal Mail St. Packet Co.
PRESIDENT HAYES, steamer	232B	S. F.-Manila	Dollar S.S. Lines, Inc.
ECUADOR, steamer	188	San Francisco	Panama Mail S.S. Co.
WAPAMA, steamer	88	San Francisco	L. A. & S. F. Nav. Co.
HARVARD, steamer	155	San Francisco	Los Angeles S.S. Co.
YALE, steamer	155	San Diego	Los Angeles S.S. Co.
JACOX, steamer	160	San Diego	Nelson S.S. Co.
CINGALESE PRINCE, steamer (Br.)	188	Yokohama	Prince Line
CORINTO, steamer	188	San Francisco	Panama Mail S.S. Co.
MONTANAN, steamer	176	San Francisco	Amer.-Hawaiian S.S.
FORBES HAUPTMAN, steamer	178	San Francisco	Munson-McCormick L.
EDWIN CHRISTENSON, steamer	Anc.	New York	Arrow Line
TEXMAR, steamer	Anc.	New York	Calmar Line
ADMIRAL PEARY, motorship	154	S. F.-Portland	Pacific S.S. Co.
WILLKENO, steamer	174	San Francisco	Williams Line
HERMAN F. WHITON, steamer	Anc.	New York	Union Sulphur Co.
JAVA ARROW, tanker	238	Cebu-Manila	Standard Transp. Co.
SILDRA, tanker (Nor.)	167	Buenos Aires	W. Jebsen
PAUL SHOUP, tanker	160	New York	Associated Oil Co.
CHINA ARROW, tanker	239	New York	Standard Transp. Co.
RYDER HANIFY, steamer	224	Santa Barbara	J. R. Hanify Co.

RADIO REPORT

The Radio Corporation of America, in co-operation with the United States Health Service and the Seamen's Institute, will receive requests through the KSE station at Los Angeles Harbor, for medical and surgical services for ships at sea.

LOS ANGELES STATION
Noon, May 20

SHENANDOAH, Lyttleton for Los Angeles, 1177 miles south of Los Angeles.

8 p.m., May 20

TEXMAR, Seattle for Los Angeles, 230 miles north of Los Angeles.
PRESIDENT HAYES, San Francisco for Los Angeles, 86 miles south of San Francisco.
POINT FERMIN, Balboa for Los Angeles, 344 miles south of Los Angeles.
TOLKEN, Balboa for Los Angeles, 721 miles south of Los Angeles.
VERMAR, Los Angeles for San Francisco, 65 miles north of Los Angeles.
POINT REYES, San Diego for Puerto Colombia, 1174 miles south of San Diego.

Noon, May 21

ATHEL LAIRD, Balboa for Los Angeles, 470 miles south of Los Angeles.
SIANTAR, San Francisco for Los Angeles, 129 miles north of Los Angeles.
MISSOULA, Los Angeles for Guaymas, 575 miles north of Guaymas.
CHILOIL, Balboa for San Francisco, 288 miles south of San Francisco.
SURINAME, Balboa for Los Angeles, 808 miles south of San Francisco.
WEST NILUS, Los Angeles for Montevideo, 446 miles south of Los Angeles.
VOLUNTEER, Los Angeles for Balboa, 352 miles south of Los Angeles.
SWIFTLIGHT, Los Angeles for Balboa, 347 miles south of Los Angeles.
HERMAN F. WHITON, Longview for Los Angeles, 130 miles north of Los Angeles.

8 p.m., May 21

OREGON, Los Angeles for Everett, 1092 miles south of Everett.
ECUADOR, Mazatlan for Los Angeles, 132 miles south of Los Angeles.
TOPILA, Los Angeles for San Francisco, 310 miles south of San Francisco.
SHINYO MARU, Los Angeles for San Francisco, 85 miles north of Los Angeles.
CITY OF LOS ANGELES, Honolulu for Los Angeles, 606 miles west fo Los Angeles.
SEATHRUST, Balboa for Los Angeles, 319 miles south of Los Angeles.
POMONA, Los Angeles for Balboa, 2125 miles north of Balboa.
NORA, Iquique for Los Angeles, 225 miles south of Los Angeles.

SAN FRANCISCO STATION
8 p.m., May 21

EUREKA, Los Angeles for San Francisco, 155 miles south of San Francisco.
CAPT. A. F. LUCAS, El Segundo for Portland, 840 miles south of Portland.
LEBEC, Los Angeles for Portland, 826 miles south of Portland.
W. S. MILLER, Los Angeles for Point Wells, 718 miles south of Point Wells.
WILLIAM ISOM, Portland for Los Angeles, 375 miles from Los Angeles.
ECUADOR, Mazatlan for Los Angeles, 132 miles southeast of Los Angeles.
CHARCAS, Los Angeles for San Francisco, 41 miles south of San Francisco.
EAST LYNN, Los Angeles for Korea, 605 miles from Los Angeles.
CITY OF LOS ANGELES, Honolulu for Los Angeles, 606 miles west of Los Angeles.
COLOMBIA, Los Angeles for Mazatlan, 412 miles from Mazatlan.
WASHINGTON, Balboa for Los Angeles, 2277 miles from Los Angeles.
CONDOR, Los Angeles for Talara, 995 miles from Talara.
PAUL LUCKENBACH, Balboa for Los Angeles, 883 miles from Balboa.
KINDERDYK, San Francisco for Los Angeles, 330 miles from Los Angeles.

The Mackay Radio and Telegraph Company, in co-operation with the Los Angeles Receiving Hospital staff, will receive requests for medical and surgical services from ships' crews and vessels at sea through KOK station at Los Angeles Harbor.

LOS ANGELES STATION
Noon, May 20

ORKANGER, Los Angeles for Wellington, 3565 miles southwest of Los Angeles.
ATHELLAIRD, Rotterdam for Los Angeles, 758 miles south of Los Angeles.
PRESIDENT HARRISON, Honolulu for Kobe, 220 miles east of Kobe.
SURINAME, Puerto Armuelles for San Francisco, 1087 miles south of San Francisco.

8 p.m., May 20

PRESIDENT PIERCE, Yokohama for Seattle, 403 miles east of Yokohama.
DOROTHY ALEXANDER, Ensenada for La Paz, 307 miles north of La Paz.
MANJU MARU, Japan for Los Angeles, 651 miles west of Los Angeles.
SHOYO MARU, Yokohama for Los Angeles, 616 miles west of Los Angeles.
BETTERTON, Los Angeles for Balboa, 916 miles south of Los Angeles.
SALLY MAERSK, Philippines for Los Angeles, 240 miles southwest of Los Angeles.

Noon, May 21

BARBARA CATES, Los Angeles for San Francisco, 127 miles north of Los Angeles.
SIANTAR, San Francisco for Los Angeles, 129 miles north of Los Angeles.
SHOYO MARU, Japan for Los Angeles, 335 miles west of Los Angeles.
ATHELLAIRD, Rotterdam for Los Angeles, 490 miles south of Los Angeles.
TAI PING, Los Angeles for Balboa, 2000 miles south of Los Angeles.
TAI YIN, Los Angeles for Manila, 988 miles west of Los Angeles.

8 p.m., May 21

BETTERTON, Los Angeles for Balboa, 1153 miles south of Los Angeles.
SOLANA, Amoreo for Balboa, 1366 miles south of Amoreo.
CONSTANCE CHANDLER, Balboa for Los Angeles, 925 miles south of Los Angeles.
CADDOPEAK, Los Angeles for San Francisco, 15 miles north of Los Angeles.
JACOX, San Francisco for Los Angeles, 112 miles north of Los Angeles.
EMMA R. S., San Diego for Cape San Lucas, 500 miles south of San Diego.
ASTORIA, Los Angeles for San Simeon, 22 miles north of Los Angeles.
ERNEST H. MEYER, Los Angeles for San Francisco, 35 miles north of Los Angeles.
WAPAMA, San Francisco for Santa Barbara, 5 miles west of Santa Barbara.
TILLAMOOK, Coos Bay for San Diego, 97 miles north of San Diego.
CALIFORNIA, Tocopilla for Los Angeles, 55 miles south of Los Angeles.
United States Army transport GRANT, Corinto for San Francisco, 799 miles south of San Francisco.
SAN PEDRO, Los Angeles for Balboa, 849 miles south of Los Angeles.
CATHWOOD, Los Angeles for Tocopilla, 3370 miles north of Tocopilla.

SAN FRANCISCO STATION
Noon, May 21

BARBARA CATES, Los Angeles for San Francisco, 127 miles from Los Angeles.
MANJU MARU, Yokohama for Los Angeles, 480 miles from Los Angeles.
LIO, Los Angeles for Seattle, 274 miles from Los Angeles.
BIRCHBANK, Balboa for San Francisco, 205 miles from San Francisco.
TORRES, Tacoma for Elwood, 708 miles from Elwood.

8 p.m., May 21

HORACE X. BAXTER, Couichan Bay for San Francisco, 257 miles from San Francisco.
W. R. CHAMBERLIN, JR., Los Angeles for San Francisco, 153 miles from San Francisco.
LAKE MIRAFLORES, San Francisco for Los Angeles, 244 miles from Los Angeles.
ALBERTOLITE, Los Angeles for Vancouver, 807 miles from Vancouver.
SAN JULIAN, Los Angeles for San Francisco, 240 miles from San Francisco.
SANTA INEZ, San Francisco for San Diego, 196 miles from San Diego.
FRANK G. DRUM, Ventura for Avon, 174 miles from Avon.
ADMIRAL NULTON, Port Angeles for San Francisco, 110 miles from San Francisco.
MOERDYK, Los Angeles for San Francisco, 140 miles from San Francisco.
J. C. FITZSIMMONS, Los Angeles for Point Wells, 248 miles from Point Wells.
ADMIRAL PEOPLES, Portland for San Francisco, 473 miles from San Francisco.
ADMIRAL FISKE, San Francisco for Portland, 321 miles from Astoria.
LA BREA, San Luis for Oleum, 113 miles from Oleum.
COVENA, Bay Point for Coos Bay, 82 miles from Bay Point.
ADMIRAL FARRAGUT, Los Angeles for San Francisco, 42 miles from San Francisco.
UTACARBON, San Francisco for Seattle, 494 miles from Seattle.
MALA, Hilo for San Francisco, 209 miles from San Francisco.
ADMIRAL PEARY, San Francisco for Los Angeles, 110 miles from Los Angeles.
TONGKING, Portland for San Francisco, 180 miles from San Francisco at 2 p.m.
KEWANEE, Avon for Linnton, 285 miles from Avon.
EMMA ALEXANDER, San Francisco for Victoria, 368 miles from San Francisco.
AGWIPOND, Portland for Elwood, 425 miles from Portland.
DOROTHY ALEXANDER, Ensenada for La Paz, 110 miles from La Paz.
H. F. ALEXANDER, Seattle for San Francisco, 242 miles from San Francisco.
SILVERADO, San Francisco for Los Angeles, 200 miles from San Francisco.
AMERIKA, Southampton for San Francisco, 1835 miles from St. Thomas.

DAILY CATALINA SERVICE
(Except Sunday)

Leave Berth 185, Wilmington district, 10 a.m. and 3:30 p.m.
Arrive Berth 185, 10:15 a.m. and 6 p.m.

SUNDAY

Leave Berth 185, 10 a.m.
Arrive Berth 185, 10:10 a.m. and 6 p.m.

NAVAL ORDERS

WASHINGTON, May 21. (Exclusive)—Navy orders posted today follow:

Lieutenant-Commander J. Y. Dreisonstok to U.S.S. Pennsylvania.
Lieut. G. H. Bahm to U.S.S. Childs.
Lieut. L. O. McGlone to First Naval District.
Lieut. J. J. McGlynn to U.S.S. Curama.
Lieut. M. F. Schoeffel to air squadron, battle fleet.
Lieut. B. S. Custer to U.S.S. Houston.
Lieut. Woodward Phelps to U.S.S. Northampton.
Ensign W. F. Graf to U.S.S. Saratoga.
Ensign O. W. Pate, Jr. to U.S.S. Chester.
Ensign J. B. Smith to Naval Academy.
Lieut. James Chapman to U.S.S. Bushnell.
Lieut. F. W. Cobb to home.
Lieut. I. W. Gerton to Naval Academy.
Chief Boatswain Thomas James to Portsmouth, N. H.
Chief Machinist H. E. Rung to Charleston.
Chief Machinist E. G. Wilson to U.S.S. Umpqua.

ARRIVALS AND CLEARANCES AT PACIFIC PORTS

SAN FRANCISCO, May 21. (AP)—Arrived: Maunalei, 2 a.m., Los Angeles; West Cactus, 5 p.m., Buenos Aires; Manhattan Island, 2:45 a.m., Eureka; Sagadahoc, 8:30 a.m., Baltimore; Robin Gray, 10 a.m., Baltimore and New York; Lumberman, 10:05 a.m., Coos Bay; Admiral Wiley, 11:35 a.m., Los Angeles; Emidio, 12:10 p.m., Los Angeles; Yale, 10:48 a.m., Los Angeles; Helen P. Drew, 10:05 a.m., Greenwood; El Dorado, 10 a.m., Los Angeles.

Sailed: Lake Miraflores, 8:30 a.m., Los Angeles; Maui, 12:30 p.m., Honolulu; Covena, 12 noon, Coos Bay; San Antonio, 2:30 p.m., Monterey; Yale, 4:15 p.m., Los Angeles; R. J. Hanna, 5:45 p.m., Philadelphia; Indiana, 5:30 p.m., Seattle; Golden Tide, 5 p.m., Yokohama.

SEATTLE, May 21.—Arrived: Wilhelmina, 4 p.m., Tacoma; West Notus, 4 p.m.; Alamar, 8 p.m., Puget Sound ports; Alameda, 2:30 p.m., Alaska; John G. Kirkpatrick, noon, Los Angeles.

Sailed: Doylestown, 7 p.m.; Tejon, 6 p.m.; San Pedro, 5 p.m.; Lubrico, 5 p.m., Los Angeles, 5 p.m.; Jefferson Meyers, midnight, Philadelphia; President Cleveland, 5 a.m., Tacoma; Admiral Halstead, 12:10 p.m.; Cadaretta, midnight, Puget Sound ports; Africa Maru, 8 p.m., Vancouver, B. C.; Charles Nelson, 4:30 a.m., New York; Los Angeles, 5:30 a.m., Hamburg; Admiral Watson, 10:50 a.m., Alaska; Parthenia, 8 p.m., Glasgow.

SAN DIEGO, May 21.—Arrived: Anne Hanify, 7 a.m., Portland; Gryme, 8 a.m., Ensenada; H. T. Harper, 9 a.m., Los Angeles; Willkeno, 9:30 a.m., Baltimore; Ensenada, 1 p.m., Ensenada; Harvard, 8 p.m., San Francisco.

Sailed: Willkeno, 3 p.m., Seattle; Anne Hanify, 4 p.m., Portland.

PORTLAND (Or.) May 21.—Arrived: Samo, 3 a.m., Los Angeles; Port Bragg, 4:10 a.m., San Francisco; motorship Drechtdyk, 11:15 a.m., Rotterdam.

Sailed: Samoa, 3:30 p.m., Los Angeles; motorship Cape York, 3:45 p.m., Rotterdam. From Prescott, Olympic, 11 a.m., Los Angeles. From St. Helens, Makua, 12:30 p.m., Port Allen. From Longview, Hanley, 3 p.m., Portsmouth.

TACOMA (Wash.) May 21.—Arrived: Charles Nelson, 7:30 a.m., New York; Admiral Halstead, 3 p.m., Los Angeles; Parthenia, 7 p.m., Glasgow; Shelton, 10 p.m., Dairen; San Domingo, 10 p.m., Baltimore.

Sailed: Wilhelmina, 3:30 p.m., Honolulu; Admiral Halstead, 5 p.m., Los Angeles; Alamar, 6 p.m., Baltimore; Saale, 7 p.m., Antwerp.

ASTORIA (Or.) May 21.—Sailed: Point Gorda, 5 a.m., New Orleans; Minnesotan, 5:15 a.m., Boston; Point San Pablo, 5:45 a.m., New Orleans; Wisconsin, 8:45 a.m., Dairen; Admiral Peoples, 1:15 p.m., San Diego.

VICTORIA (B. C.) May 21.—Arrived: Pacific President, 10 a.m., Glasgow.

ABERDEEN (Wash.) May 21.—Arrived: Sagebrush, 8 a.m., Tacoma.

PANAMA CANAL, May 20.—Passed, bound east: Portland, San Francisco, Hamburg; Pacific Exporter, San Francisco, Glasgow; Toba Maru, San Francisco, New York; Kentuckian, San Francisco, New York; Lillian Luckenbach, San Francisco, New York; Resolute, Yokohama, New York.

Passed, bound west: Venezuela, New York, San Francisco; D. G. Scofield, Philadelphia, Los Angeles.

TRANS-PACIFIC MAIL

Following schedule of sailing is provided by the Los Angeles Postoffice:

May 23, from Los Angeles. Specially addressed correspondence for South and Central America.

May 22, from San Francisco. Mail for China, Japan, Korea, Siberia, Hongkong, Siam, Canton, Strait Settlements, French Indo-China, Dutch East Indies, Hawaii and Philippines.

May 23, from Los Angeles. Parcel post mail for Panama, Canal Zone, Peru, Bolivia, Ecuador, Cauca and Narino, Colombia, and specially addressed correspondence.

May 23, from San Francisco. Mail for China, Japan, Korea, Siberia, Hongkong, Siam, Canton, Strait Settlements, French Indo-China, Dutch East Indies, Hawaii and Philippines.

May 24, from Los Angeles. Mail for Hawaii.

May 31, from Los Angeles. Parcel post mail for Ecuador, Argentina, Paraguay and Uruguay, and specially addressed correspondence.

For connections at Seattle mail must leave Los Angeles the second day prior to date of sailing, not later than 7:10 a.m.

To connect at San Pedro for the Hawaiian Islands every other Saturday mail must leave Los Angeles at 8:30 a.m. on Saturday.

Note: To connect at San Francisco mail must leave Los Angeles on dispatch made not later than 5:30 p.m. the day prior to date of sailing.

News of Ships and Sailings at Pacific Ports

SAN FRANCISCO, May 21. (AP)—A survey recently completed shows that more than sixty merchant ships will be launched from the country's shipyards within the next nine years. Nineteen of these new ships, ranging in speed from eighteen to twenty-eight knots, will be operated from the port of San Francisco within three years.

Business conditions in maritime circles are brightening up, and the outlook is encouraging for the remainder of 1930, according to Fred Rober, general auditor of the Pacific Mail Steamship Company. He has just returned after an absence of six weeks on a tour of Gulf ports.

SEATTLE (Wash.) May 21.—Changes in masters of the Pacific Steamship Company's Admiral Line fleet were announced here today by District Superintendent Carl Streut.

Capt. A. W. Nickerson, master of the Queen, will take command of the Dorothy Alexander when she returns here June 6, next, from her last cruise of this season to Mexico, starting the next day on her first trip of the year to Alaska.

Capt. J. E. Kolseth, master of the Admiral Rogers, will take command of the Queen, which starts on her first Alaskan cruise of the year on the 29th inst. Capt. S. K. Gilge, master of the Admiral Evans, will command the Admiral Rogers. Capt. C. A. Christenson, master of the Admiral Schley, will command the Admiral Evans. The Admirals Evans and Rogers operate between Seattle and Alaska.

TACOMA (Wash.) May 21.—The Tacoma-Oriental liner Shelton arrived today from Dairen to load out for the Orient. The vessel will visit around the Sound, returning here to take the mail scheduled to leave the 31st inst.

The North German Lloyd liner Saale sailed for Antwerp today with 200 tons of plywood, 1000 doors and canned goods. She will be followed by the Defau of the same line which is due here June 18, next.

Padlocking Case on Cafes Will Test "Set-ups"

SAN FRANCISCO, May 21. (Exclusive)—Abatement petitions were filed in Federal court today against Roberts-at-the-Beach and the Silver Slipper, local cafes raided recently in actions expected to eventuate in court tests of the so-called liquor set-ups. The cases are the first of their kind filed in this district, but are said by government officials to contain the same elements upon which the highest court authority ruled against the Butler Hotel in Seattle.

It is not charged liquor was sold by the proprietors or employees of the local resorts. Hitherto all cases here have included those charges before padlock proceedings were instituted.

The Bank of Italy is a co-defendant of the Roberts-at-the-Beach action, because, Federal officials said, it has an equity in the property.

DROWNINGS IN STATE RISE TO HUGE TOTAL

SACRAMENTO, May 21. (Exclusive)—Drowning has claimed 3724 Californians during the past ten years, according to a report issued today by the State Department of Public Health. The toll in 1929 was 332 lives. The report points out that more than 90 per cent of the drownings are among men and that 25 per cent of those casualties are among boys between 10 and 19 years of age, and very few between 20 and 34. The 1928 drowning toll was the highest on record because 300 lives taken in the St. Francis dam disaster were charged against that cause of death.

WELCH HAS OPPOSITION

SAN FRANCISCO, May 21. (Exclusive)—George J. Steiger, police judge of this city, will be a candidate for the Republican nomination for Congress in the Fifth District, now represented by Richard J. Welch, who will be a candidate for re-election. Both are recognized as wets.

COTTAGE CONTRACTS LET

SACRAMENTO, May 21. (AP)—The State Division of Architecture today awarded A. R. McMurray of Los Angeles contracts for construction of assistant physicians' cottages at the Patton State Hospital and Pacific Colony. The Patton structure is to cost $6150 and that at Pacific Colony $5530.

California Valencia

SEE merry old Rip Van Winkle and the little gnomes make whoopee....millions of golden Valencia Oranges in lavish exhibits ....dazzling displays and gorgeous decorations....bands, minstrels and broadcasts.... auto, radio and industrial shows....Big Joy Zone and Side Shows—EVERY DAY A FEATURE DAY—

$1.35 Round Trip Direct to Main Entrance

Go Direct to Main Entrance via Motor Transit Stages and forget traffic and parking difficulties. Convenient departures of comfortable motor coaches leave Los Angeles daily every 20 minutes direct to and from Main Entrance of Orange Show.

For Information, Fares, Departures, etc., to all parts of U. S., Inquire

Motor Transit Stages
UNION STAGE DEPOT
5th and Los Angeles Sts. . . . . MAdison 2461

Cuticura Soap
A Protection Against Skin Troubles!

Because it is antiseptic and healing, as well as cleansing, CUTICURA SOAP is recognized in millions of homes throughout the world as the Best Protection against Skin Troubles. And an occasional application of CUTICURA OINTMENT assists in keeping the skin clear and healthy.

Retain the natural health and ruddiness of your skin and scalp by using this CUTICURA "treatment."

Soap 25c, Ointment 25c. and 50c., Talcum 25c. Proprietors: Potter Drug & Chemical Corporation, Malden, Massachusetts.

HARVARD & YALE

Music! Dancing!
Thrilling Hours on Moonlit Decks!

THIS isn't mere travel! It's an adventure in colorful gayety and luxurious enjoyment! It's a complete, exhilerating change from your daily humdrum to the bracing freedom of the sea as you speed along California's picturesque coast to . . .

SAN FRANCISCO or SAN DIEGO

Music while you enjoy a wonderful dinner! Salt-tang'd ocean breezes while you stroll the decks! Luring melodies...lights... and laughter in the brilliant veranda cafe ballroom! Or quiet seclusion if you prefer, for cards or relaxation in the sumptuous lounge! All this royal entertainment...with meals on daytime trips and meals and berth on overnight trips... included in surprisingly low one way and round trip fares!

$18 Round Trip to SAN FRANCISCO
7-day return limit — One Way $14
Fares include Meals and Berth

$5 Round Trip to SAN DIEGO
16-day return limit — One Way $3
Fares include Meals

Sailings To SAN FRANCISCO—Tues., Thurs., Fri. and Sun. from L. A. Harbor at 4 p. m.

Sailings To SAN DIEGO—Wed., Thurs., Sat. and Sun. from L. A. Harbor at 3 p. m.

Boat train leaves P. E. Depot one hour before each sailing. De luxe parlor chair cars at slight extra expense for northbound sailings.

WHEN IN A HURRY ONE WAY...
There's a joint Airplane and "Yale" or "Harvard" round trip between Los Angeles and San Francisco at $34. Ask about it.

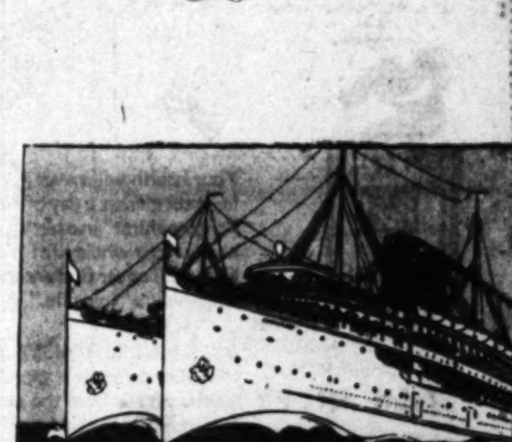

LASSCO
LOS ANGELES STEAMSHIP CO.

R. F. CULLEN, General Passenger Agent
730 South Broadway . . . . . . Tel. VAndike 2421
505 South Spring Street . . . . Tel. VAndike 2421
6733 Hollywood Boulevard . . . . . . Tel. GLadstone 5508

FRIDAY'S THE DAY

And it's not the 13th, either!
Far from it!
It's the 23rd! A LUCKY day!
Put a red ring around it!
Plan to be in town EARLY!
Before 9 A.M., when the doors open.
SOMETHING DOING at The May Company!
Something you'll long remember!
The MOST IMPORTANT sale of the season!
Read this evening's papers.
FRIDAY'S THE DAY!!!

THE MAY CO.
Broadway, Hill and Eighth

Used Autos Now Easy to Buy!

The selection of a good used car—whatever make or model—is a simple task—just consult—

TIMES WANT ADS

MOTHERS WEEP AT SONS' GRAVES

More Than 200 Reach Goal of Trip to France

Prayers Consecrate Heroes' Resting Places

Touching Welcomes Greet American Pilgrims

ROMAGNE-SOUS-MONTFAUCON (France) May 21. (AP)—Spring rains mingled with the tears of American mothers today to freshen the graves of Yankee boys who fell in the great war.

The mothers, more than 200 in number, reached the goal of their voyage from the United States this forenoon and spent a day that was alll too short in the six vast military cemeteries wherein their sons lie buried.

With tears and prayers they consecrated the resting places of the heroes they had elected to leave upon the battlefields where they gave their lives to democracy.

Over nearly all of the cemeteries the sun broke briefly through a leaden sky for that simple, solemn moment when the mothers, for the first time, knelt beside their boys.

PARTY DIVIDES

Here, where sleep 14,000 of America's war dead, 108 mothers saw the graves which they had longed to see for twelve dreary years. Another fifty went to Seringes-et-Nesles, near Soissons, and a score each went to Thiacourt, near Nancy, and Belleau Wood, a few miles back of the immortal Chateau Thierry.

Touching welcomes everywhere greeted the saddened pilgrims. The French widows and orphans, too, in thousands, were present to show the American mothers how they also had given the supreme gift to the cause of humanity.

The American mothers were taken from their hotels in ten large automobiles. At Verdun a vast throng wept and speakers choked with emotion at a ceremony at City Hall as they told of the siege that lasted virtually throughout the war, in which men died by thousands.

SUN APPEARS

As the mothers gathered at the cemetery entrance the sun came from behind a cloud and bathed them in its warmth, the raindrops glistened on every grave and cross as the women placed evergreen wreaths, entwined with pansies and carnations upon the green robes. The flowers were prepared and ready for their arrivals.

In a brief hour they tried to say all of the prayers that welled in their hearts. Then the rain descended again and they hurried back to shelter in the large cars. Through the windows they watched the cemetery as they ate their lunches. Then again the rain ceased and they resumed their prayers at the marble crosses.

Sixteen Gold Star Mothers made their third pilgrimage to the Mount Walerien Cemetery, overlooking Paris, and there they stood by the graves of their sons at the same hour that the others, in five different localities, were making their first pilgrimage.

ORDNANCE CHIEF NAMED

WASHINGTON, May 21. (AP)—President Hoover today nominated Brig.-Gen. Samuel Hof to succeed Maj.-Gen. C. C. Williams as chief of ordnance. Gen. Williams retired from active service April 1 after more than thirty-nine years in the Army.

GOLD STAR MOTHER TIRED

It Wasn't Trip Across Continent, But Close Attention That Got on Nerves of 92-Year-Old Woman

NEW YORK, May 21, (AP)—It was with a sigh of relief that Mrs. Elizabeth G. Hutchins, 92 years of age, went aboard the steamship George Washington today to sail for France with the third contingent of 262 Gold-Star Mothers.

Mrs. Hutchins was tired out, but not, she explained, from the effects of her five-day trip across the country from her home in Oakland, Cal.

"It's the doctor," she said. "They won't leave me alone. They think I'm too old to go to France—I, who still earn my living by runing a rooming-house out in Oakland—and they keep pestering the life out of me.

"All the way across the continent they kept hopping onto the train and wanting to take my pulse—I suppose people in Oakland wired ahead to them, and they meant well. And I tried to be nice and polite about it.

"I refused only once. That was in Logansport, Ind. But you do get tired of having your pulse taken all the time. It's made me wonder if, after all, maybe I'm too old to travel."

Mrs. Hutchins, who, besides being a Gold Star Mother, also is a member of an organization formed nearly seventy years ago by young women who wanted to knit socks for the Union soldiers in the Civil War, is en route to France to visit the grave of her stepson, Creighton Hutchins.

Her own children are all dead. It was her stepson, Creighton Hutchins, who was killed in action in France. Her son, Willis N. Mills, was chief assistant to the Attorney-General in the administrations of Roosevelt, Taft and Wilson. His son, Willis N. Mills, Jr., a New York architect, met her on her arrival here. And in Paris she will be met by her son-in-law, Charles De Vidal Hunt, a newspaper man.

Harbor Measure Wins Approval of Senate Group

WASHINGTON, May 21. (AP)—Completing action on the House rivers and harbors bill tonight, the Senate Commerce Committee ordered the measure favorably reported and Chairman Johnson announced he will present it to the Senate Friday.

The committee acted with the opposition of Senator Vandenberg, Republican, Michigan, the only dissent recorded. The latter said after the night session that he will fight the measure on the floor.

Johnson said he will seek to have the bill made the unfinished business of the Senate, bringing it up before the London treaty, probably at the beginning of next week. He estimated two weeks will be required to pass it.

As now framed the measure would carry authorizations estimated by the chairman at $122,000,000, while Vandenberg said he considered the bill contemplated $300,000,000 of expenditures.

COLORADO RAIL DEAL FAVORED

Rio Grande-Salt Lake Line Combine Proposed

Interstate Agent Declares Action Desirable

Transfer of Buffalo Road Given Approval

WASHINGTON, May 21. (AP)—Purchase of the control of the Denver and Salt Lake Railroad by the Denver and Rio Grande Western Railroad, the Interstate Commerce Commission was advised today in a tentative report by one of its agents, is in the public interest and should be permitted.

The Denver and Salt Lake line now holds a lease of the Moffat Tunnel, a tube piercing the continental divide west of Denver, and the fact is rated as making the Salt Lake line strategically important in transcontinental service.

M. J. Jameson, a commission examiner, assigned to investigate the Rio Grande Western's proposal, reported today that 21,234 shares of Salt Lake stock had already been purchased by the Rio Grande at $155 per share.

In addition he found that the Rio Grande held a contract to purchase 7635 additional shares of Salt Lake stock from George H. Burr & Co. of New York at the same price, the two holdings constituting approximately 58 per cent of Salt Lake voting stock.

He advised the commission to impose one condition by which minority stockholders of the Salt Lake would be given the right to sell their stock to the Rio Grande at the same price as that paid for the stock in the Salt Lake which the Rio Grande now holds.

The commission will allow argument and further consideration of the report before making a final decision.

MANY IGNORE HOUSE QUESTIONNAIRE

WASHINGTON, May 21. (AP)—Chairman Parker of the House Interstate Commerce Committee said today more than 100 railroad holding and investment trust companies had refused to reply to the questionnaire issued by his committee in its investigation of railroad consolidation and ownership.

Six hundred questionnaires were mailed by the committee to the holding and investment companies with a request they reply by the 10th inst. Fewer than 500 have been received, Parker said.

"Practically all of the major holdings and investment companies have replied," Parker said, "but the others have taken the attitude that their activities are none of our business. However, we have all the power we need to compel them to give us detailed information as to their holdings and we intend to do so."

BUFFALO ROAD TRANSFER APPROVED

WASHINGTON, May 21. (AP)—Approval for transfer of the ownership of the Buffalo and Susquehanna Railroad to the Baltimore and Ohio system was announced today by the Interstate Commerce Commission.

The acquisition will enable the Baltimore and Ohio to establish a new short route from New York to Chicago, running north of Pittsburgh, and shortening the present route by about eighty-three miles.

SENATE PASSES BILL TO HALT RAIL MERGERS

WASHINGTON, May 21. (AP)—The Senate today passed and sent to the House the Cousens resolution to suspend until March 4, 1931, the authority of he Interstate Commerce Commission to approve consolidations or unifications of railroads. The vote was 46 to 27.

The resolution would make illegal joint control of railroads through holding companies or otherwise without the authorization of the Interstate Commerce Commission and would prescribe protection of labor in unifications allowed.

KING MAKES PLEA ON DAM TO HOOVER

Utah Senator Reports to President States Ignored on Boulder Contracts

WASHINGTON, May 21. (AP)—Urging greater co-operation between the State and Federal governments in the development of Boulder Canyon Dam, Senator King, Utah, today told President Hoover, the States are being ignored in making contracts for the project's development.

Leaning heavily upon his cane, after his recent illness, Senator King said he had called upon the President to present the views of the Governor of Utah and others in his State on the Boulder Dam project.

Commissioner Mead, supervising director of the project, today said construction of a railroad spur from Las Vegas, Nev., to the site of the dam will begin as soon as funds are made available by Congress.

Mead said although it has not definitely been decided, the government probably will build the railroad and the Boulder Dam contractor will operate it. Union Pacific Railroad engineers are co-operating with the government in laying out the line, he said.

WIFE OF PLAYWRIGHT IN ALIENATION SUIT

NEW YORK, May 21. (Exclusive) Mrs. Cosmo Hamilton, wife of the novelist and playwright, was sued in the Supreme Court today for $25,000 damages on the ground that she alienated the affections of Constantine Penzin Satar-Khan, who was described as a former lieutenant-colonel in the imperial Russian army. The action was filed by Mrs. Nina Caracciolo Satar-Khan, teacher of dancing, who states that she married Satar-Khan in March, 1929, and lived with him happily until last November.

THE MAY CO.
Broadway, Hill and Eighth

You Sportsmen! Tee off with

"THE GOLFER"

"Clothes-Californian" Four Piece Suits . . . Complete with Coat Vest, Plus-4 Knickers and Trousers

$38

Here's a suit for leading a double life all over the Southland this summer. The combination city suit . . . trousers for business at 9 a.m. . . . and four knickers for New resorts, dress flannels, hose and Shetlands. Two light shades of gray, brown, powder and mixture.

Blue Flannel Sports Coat

White Flannel Trousers

White English Broadcloth

MAYBROOKE SHIRTS . . $2.50

Maybrooke shirts are considered by thousands of men who wear them as the finest examples of the shirtmaker's art ever found at $2.50. All are tailored to regular May Company high standards.

1. They are Preshrunk throughout by a special process.
2. Lustrous 2x2 full count Broadcloth.
3. They retain their non-pucker finish.
4. Four-hole, ocean pearl buttons.
5. Close stitching . . . made with care.
6. Skillfully cut and tailored to give a neat, comfortable fit. Sizes 14 to 17.
7. Collar attached and unshrinkable.

The May Company is proud to be able to offer Maybrookes to Los Angeles men. Note their smartness and distinction . . . the unmistakable note of quality and good taste in every detail.

(The May Company—MEN'S ... First Floor)

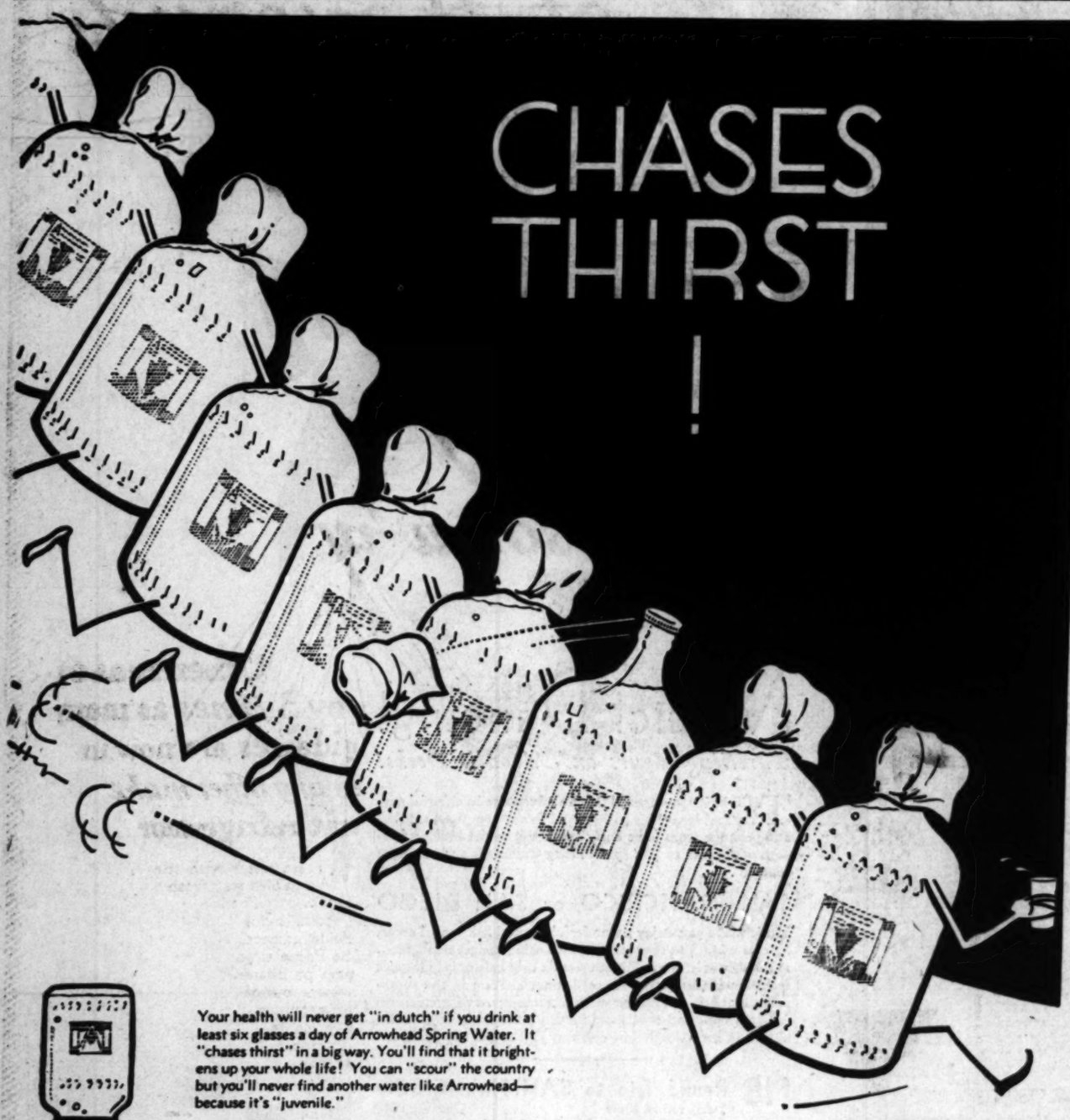

Your health will never get "in dutch" if you drink at least six glasses a day of Arrowhead Spring Water. It "chases thirst" in a big way. You'll find that it brightens up your whole life! You can "scour" the country but you'll never find another water like Arrowhead—because it's "juvenile."

BUT MORE SERIOUSLY, Arrowhead is endowed with qualities that do make it more refreshing, more invigorating. It bubbles forth from the granite depths of the earth where it is naturally formed from hydrogen and dissolved oxygen—pure H₂O. Just the proper amount of minerals vital to normal health are absorbed as it seeps up to the surface. Being "juvenile," it is youthful and actually peps you up **instantly.** You will enjoy Arrowhead's taste, its buoyancy, its freshness. Have it delivered to your home or office. It comes to you on the same day it is drawn from its protected spring.

This famous drinking water is delivered everywhere in Southern California. Five gallons—50c—in metropolitan area. Coolers loaned. Phone WEstmore 5231, California Consolidated Water Co.

COOLERS LOANED FREE

**JUVENILE drinking water is the geological term for virgin pure water coming from profound depths, wherein nature's Hydrogen rising through miles of granite dissolves with Oxygen, forming naturally pure H₂O. This is the deep-seated source of ARROWHEAD SPRING WATER. Being juvenile, it is fresh, pure, healthful and better tasting.*

ARROWHEAD SPRING WATER

AMERICAN SETS SERVING WORL

Apparatus Being So In Eighty-one Lands

Tubes from This Count Also Gaining in Favor

KHJ Announces Attracti Bill for This Evening

The Times Forum, KHJ, 1: p.m.; Fred Hogue, staff write discussing "Foundations Peace," world-wide news, 12: 6:45 and 10 p.m.

BY JOHN S. DAGGETT

American radio apparatus n being sold in eighty-one forei countries, according to advices fr Exports of receiv and tubes are increasing ra In common with practica other commodity, radio were somewhat below those corresponding period last ye the decline was materially l in exports generally, whi of 20 per cent for the thi period. The Department reports the total as against $1,426,926 corresponding period last ye The growing popularity of Ame equipment is found in the figures for receiving sets, whi 13,174, valued at $676,804 the first three months of 1930, co with 10,522 valued at $598,0 the same months in 1929. vacuum tubes also totaling 146,479 this ye 133,696 a year ago, but the repeated reduction which the manufacturers a ing, the value being only $19 compared with $208,581 l

A recent survey of the manufa ing field developed that twenty radio companies now find maintain their own departments, while ninety-se others employ combination expo sales factors and simil export sales agencies.

RADIO APPEAL EFFECTIVE

The intensive radio campai favor of the water bonds t distinctly had a direct bearing overwhelming victory," sa Frank Scott, general chairman citizens' water committee, ye terday. "One of the finest adapta of radio is the opportuni given the public to listen in by r control to service club mee and conferences where vit civic questions are discussed. Ma of these were broadcast during t season and all of the local st broadcast the appeal for t Each time the voters in the listen is an effective contact."

DIAL HIGHLIGHTS TODAY

KHJ offers three attractive pr grams for this evening. First, at 6 o'clock comes the Forest Law Memorial Park concert, openin with an hour of symphonic cla popular compositions. "The Marc of the Old Guard," two Victor Her numbers, "Fleurette" and "Un Rêve Blanc," Bob Cheatham an tenor trio, Dr. Carl Omero of KHJ's most talented singers, scenes from "Imaginary Ba by Coleridge Taylor are to b featured. At 9 tonight the Merr Makers will crash in with thirt minutes of fun including the "Stei Song," Standard McWebster. Pro gram and you'll have to laugh. A 10 o'clock KHJ is to feature half-hour to Charles Ham thousands of listeners-in through the Southwest will dial in Charlie say good-by before east. Western radio is lo a real artist. Happiness is th part of Charlie's contributions t Southland—and we wish hi many success in his new field. S for his program tonight; h deserves it.

TRAVELOGUE FEATURE

KFI at 3:15 p.m. will feature Phoebe Fields Moore in travelogue for those fans who follow her in her roaming travels, open house is be held tonight at 8 p.m. in the Shrine Auditorium, on the seco floor, 233 South Broadway. A group of KFI entertainers will be on hand. All are invited. At 7 p.m. Radio Victor Hour is to bring a program devoted entirely to th memories of Victor Herbert. The many beautiful operettas and several of his shorter works will be fea tured. An excellent singing cast is assured. At 7:45 p.m. a feature of the Standard Symphony Hour will be a violin solo by Mishel Piastro

TONIGHT!
KNX
HEAR THE FAMOUS
PYROL PROGRAM
Popular Airs, Comic Opera and Musical Comedy Selections
12-PIECE ORCHESTRA Tom Wallace Announcing
8 to 9
TONIGHT!

TONIGHT
7 TO 8
. . . TUNE in KHJ for an entertaining feature program of the best in modern music, including a special arrangement of selections from the stage and screen success, "Sally."
SATURDAY . . . 7 P. M. . . . Forest Lawn's KHJ Broadcasts

E MAY CO.
Broadway, Hill and Eighth

Sportsmen! Tee off with

GOLFER

...es-Californian" Four Piece
... Complete with Coat
Vest, Plus-4 Knickers
and Trousers

$38

Here's a suit that's leading a double life all over the Southland this summer. Plain combination club and city coat . . . long trousers for business at 9 a.m. . . . full plus-four knickers for 2 p.m. New tweeds, cheviots, flannels, herringbones and Shetlands. New light shades of sand, gray, brown, pastel and mixtures.

Blue Flannel Sports Coats

Never has The May Company been better prepared to outfit men for summer. A needed item is a blue flannel, double breasted, silk lined, sports coat at $14.50.

White Flannel Trousers

Flannels for tennis $8.50
for sports, for wear with blue sports coats. They are cool and comfortable and give you complete freedom in a fast game.

(MEN'S SHOP—Second Floor)

English Broadcloth

BROOKE

RTS.. $2.50

irts are considered by the
hen who wear them as the
of the shirtmaker's art to be
All are tailored to regular
high standards.

reshrunk throughout by a special

2 full count Broadcloth.
their mercerized finish.
ocean pearl buttons.
ing . . . made with care.
t and tailored to give a roomy
fit. Sizes 14 to 17.
hed and neckband styles.

y is proud to be able to offer
os Angeles men. Note their
tinction . . . the unmistakable
good taste in every shirt.

y—MEN'S SHOP—First Floor)

AMERICAN SETS SERVING WORLD

...Apparatus Being Sold
...Eighty-one Lands

...From This Country
...Is Coming in Favor

...Appearances Attractive
...Will for This Evening

...Times Forum, KHJ, 1:30
...C. Bud Hogue, staff writer,
...Foundations of
...world-wide news, 12:30,
...and 10 p.m.

...ST JOHN S. DAGGETT
...modern radio apparatus now
...use in eighty-one foreign
...Reports of receiving
...are increasing rapidly
...with practically
...commodity, radio ex-
...during the first quarter of
...somewhat below those of
...corresponding period last year,
...decline was materially less
...exports generally, which
...off 39 per cent for the three
...period. The Department of
...reports the total as
...as against $1,436,856 for
...corresponding period last year.
...growing popularity of Amer-
...equipment is found in the ex-
...figures for receiving sets, which
...$1,170, valued at $676,804 for
...first three months of 1930, com-
...with 31,622 valued at $360,076
...same months in 1929. Ex-
...of vacuum tubes also are
...totaling 144,479 this year,
...20,000 a year ago, but re-
...in number reduction in
...which the manufacturers are
...getting the value being only $192,-
...compared with $206,561 last
...survey of the manufac-
...has developed that twenty-
...radio companies now find it
...to maintain their own ex-
...departments, while ninety-one
...on the combination export
...some sales factors and similar
...sales agencies.

...RADIO APPEAL EFFECTIVE
...effective radio campaign
...of the water bonds un-
...had a direct bearing on
...overwhelming victory," said
...Hunt, general chairman of
...citizens' water committee, yes-
..."One of the finest adapta-
...of radio is the opportunity
...the public to listen in by re-
...to service club meet-
...or conventions, where vital
...questions are discussed. Many
...were broadcast during the
...got all of the local sta-
...behind the appeal for the
...to educate the voters in their
...as an effective contact."

...RADIO HIGHLIGHTS TODAY
...will offer three attractive pro-
...for this evening. First, at
...will come the Forest Lawn
...Park concert, opening
...hour of enthusiastic and
...inspiring selections. "The March
...Old Guard," by Victor Her-
...opening number, and "Un-
...Flag," by Chadham and
...Wrighter, Carl Omeron,
...of many talented singers,
...from "Imaginary Ba-
...by Victor Herbert, are to be
...At 8 tonight the Merry
...will crash in with thirty
...of fun including the "Stein
...Song" by McWebster, Prof.
...you will have to laugh. At
...KHJ is to feature a
...half-hour to Charles Hamp,
...of Hollywood-in through-
...Hollywood will dial in to
...Charles' fine good-by before
...to art. Western radio is los-
...an artist. Happiness is the
...of Charlie's contributions to
...profession—and we wish him
...success in his new field. So
...long program tonight; he
...deserves it.

...TRAVELOGUE FEATURE
...At 8:15 p.m. will feature
...Wells Moore in travelogue.
...Those who follow her in-
...teresting travels upon leaving
...their own home is be-
...lieved tonight at 6 p.m., in the
...Auditorium, on the sec-
...floor of 323 South Broadway. A
...group of entertainers will
...be present. All are invited. At
...8:30 Victor Hugo is to bring
...his musical entirely to the
...music of Victor Herbert. The
...best operettas and several
...of the lesser works will be fea-
...tured by the prominent singing cast
...assembled.

...At 9 p.m., a feature of the
...Broadway Hour will be
...conducted by Michel Piastro.

ONIGHT
KNX
THE FAMOUS
PYROL
PROGRAM
8 to 9
ONIGHT!

EMPLOYEES ASK LONG VACATION

Veterans in City Service Try to Get Extra Two Weeks on Their Rest Period

The Twenty-five-Year Club, a group of twenty-eight city employees who have been in the municipal service for more than a quarter century, have asked the City Council to grant them an extra two weeks vacation annually, and the Council yesterday referred the matter to the Civil Service Commission to determine the number of men affected. City Attorney Werner has ruled that the charter contains no bar to the requested action.

Three excellent singers are to be featured following — the first at 8:45 when Arthur Lang, baritone, is heard in concert ensemble; Olive Lee Shoemaker, mezzo soprano, at 9:15 in musical oddities, and Robert Hurd at 9:30 in concert repertoire.

KECA will feature three local programs. Marcella Burke, Hollywood Chatterer, at 3 p.m., is to present Dorothy Burgess, stage and screen star. Wedgewood Nowell, pianist and singer, will be heard in Playgoers' Memories at 7 tonight, and Bob and Monte, harmony twins, in 'synchronised sentiment' at 7:45 p.m.

MORNING FEATURE

KNX at 8:15 a.m. will feature Pietro Gentile, opera and talking film singing star, on a Hollywood Breakfast Club frolic. At 7:30 tonight the Royal Hidalgos will be presented in their first program on this station. These native musicians will present an all-Spanish half-hour of tunes seldom heard. At 9 tonight the "Five Minute Men" and "Musical Musketeers" will put over a snappy fifteen-minute program, to be followed by Ernest Charles, who will sing and play original and unpublished songs.

KFWB will feature two good Negro programs with Sweet William and Bad Bill, recording stars, at 7:30 p.m. and another excellent offering at 9 p.m. with "Miss Somaphine" and a lot of cronnin'.

Second Jubilee to Raise Funds for Sanatorium

Los Angeles civic, business and entertainment leaders again have come to the front to assist the Los Angeles Sanatorium at Duarte, and as a result a second annual Hollywood midsummer jubilee will be given to raise funds further to equip and enlarge the institution.

The show will be given in Hollywood Bowl Wednesday night, July 2, with a sponsoring committee which will read like the proverbial blue book. The use of the amphitheater has been donated, as well as the services of scores of artists of stage and screen.

At a meeting of the committee on preliminary arrangements held yesterday at the Roosevelt, Samuel Goldwyn was named honorary chairman of the jubilee. An active charman and various committees will be selected before the end of the week.

Parole Granted to Young Cline

Herman Cline, Jr., was given a parole yesterday from the County Jail, where he was serving a two-year sentence for failure to provide for a divorced wife and child.

Freedom of Cline came after he had decided to assume certain obligations toward his family placed on him following a divorce action in March, 1929. He was sentenced to two years last March when he failed to pay $30 a month to Mrs. Irma Cline, 819 1-4 West Eighty-fourth street, for the support of herself and 6-year-old son.

DORN CONGRATULATED ON HIS NEW HONORS

Friends of Dr. J. George Dorn, pastor of Hollywood Lutheran Church, congratulated him yesterday on his election to the presidency of the Southern Conference of Evangelical Lutheran Churches of California. He was elected at the meeting of the California synod at Sacramento. The position automatically makes Dr. Dorn first vice-president of the synod and also a member of the executive committee and chairman of the mission board of the Southern California conference.

LACY AGAIN TO HEAD WELFARE FEDERATION

At the monthly meeting of the board of directors of the Community Welfare Federation, operating the Community Chest, held yesterday, officers were elected for the ensuing year. Following are those elected: President, William Lacy; vice-presidents, John G. Bullock, E. A. Meserve, Joseph Scott and C. I. D. Moore; treasurer, Ben R. Meyer; secretary and general manager, D. C. MacWatters.

TONIGHT
7 TO 8
FOREST LAWN MEMORIAL-PARK IN GLENDALE
presents the seventy-seventh in its series of entertaining radio broadcasts over
STATION KHJ

RADIO DIAL

KMTR—570 K., 526 M.
KFI—640 K., 468.5 M. (C)
KMPC—710 K., 422.3 M.
KELW—780 K., 384.4 M.
KHJ—900 K., 333.1 M. (C)
KFWB—950 K., 315.6 M.
KFVD—1000 K., 299.8 M.
KECA—1430 K., 209.7 M. (C.)
KNX—1050 K., 285.5 M.
KMIC—1120 K., 267.7 M.
KGFJ—1340 K., 249.9 M.

From Programs Submitted by Stations)
(ALPHABETICALLY ARRANGED)
(Z)—Denotes feature program.
(C)—Denotes chain broadcast.

6 to 8 a.m.

KECA—Exercises, 7:15; Aunt Jemima (C.) 7:45.
KFI—Market reports, 6:30; ballads at 6:45; Leslie Brigham, bass, at 7:30.
KHJ—Rise and shine, 7-7:30; Coal and Coke, 7:30; band music, 7:45.
KMTR—Punch and Judy, 6-7; Breakfast Club, 7-9.
KNX—Exercises, 6:45 to 8.
KTM—Eye Opener; ranch hour at 7.

8 to 10 a.m.

KFI—Shell Happy Time; Ballads at 9; English lesson, 9:30; Iris Girl, 9:45.
KFWB—Dorothy Burnham, pianist, 8:30; Women's Breakfast Club, 9:30.
KHJ—Tropical Tramps, (C.) 8; stock market reports, 8:30; Town's Orch., 8:45 (C.) Feminine Fancies, 9:30 (C.)
KMPC—Bert Howard, 8:30.
KMTR—Frolic to 9; violin piano duo, 9:30.
KNX—Prayer; Hollywood Breakfast Club, 8:15.
KTM—Bert's Best Bets at 9.

10 a.m. to 12 noon

KECA—Musical Memories, 11:30; "Canny Cook," 11:45 (C.)
KFI—Woman's Magazine of the Air, 10; symphony lesson at 11. (C) (F.)
KFWB—Melody Boys, 10:30; string quintet 11:30.
KHJ—Arnee White, 10:45; Ted White, tenor, 11; Sammy Carr, 11:15.
KMTR—Happiness Girl at 10; Ralph Little's Orch., 10:30; organ, 11:30; Westlake Park Ensemble, 11; organ at 11:30.
KNX—Eddie Albright, 10; KNX Little Symphony, 11:15.

12 Noon to 2 p.m.

KFI—U. S. Agriculture talk; market reports, 12.
KFWB—The Serenaders, 12:30; trio at 1:30.
KHJ—Concert orch., 12; world-wide news at 12:30; Wesley Tourtellotte, organist, 12:45, Times Forum, 1:30, Fred Hoose, "Foundations of Peace."
KMPC—Young adventurers, 1:30.
KMTR—Prosperity hour; Banjo Boys, 1:15.
KNX—Guitar and accordionist at 12; Eddie Albright, readins, 1:30.
KTM—Organ at 1.

2 to 4 p.m.

KECA—One-half hour in nation's capitol (C.) 3:30; Marcella Burke, Hollywood Chats (F.) 3.
KFI—Winnie Fields Moore, travelogue, 2:15; L. A. Fire Dept. Orchestra, 2:30; Elvira at 3:30. (F.)
KFWB—Portland vs. Hollywood, baseball, 2:30.
KHJ—Happy Go Lucky Hour, KFBC at 2; U.S.C. Trojan hour, 3:15; Y.M.C.A., 3:30.
KMPC—Hawaiian music, 2:45.
KMTR—Spanish program, 2:30; ballroom orchestra at 3.
KNX—French at 2:30; organ recital, 3.
KTM—Spanish Troubadors at 3.

4 to 6 p.m.

KECA—Maxwell House Melodies at 5:30; sunshine hour (C.) 4; Birthday Party (C.) at 5.
KFI—KFI News Bureau, 4:15 (F.); Big Brother, 4:30; Baron Keyes at 5; stock market at 5:45; Hollywood Gossip, 5:30.
KFWB—Coral Island Crooners, after game.
KHJ—Charlie Wellman at 4; Fred Wile, Washington comment, 4:15; world-wide news, 4:45; KFBC organ and singers, 5; Manhattan Moods (C.) 5:30.
KMPC—U. S. Army Band, 4:30 (C.)
KMTR—Recordings; Trading Post at 4:30.
KNX—Cecil Carter, Boy from London, at 4; Big Brother, 5:15; travelogue at 5.
KTM—Date book, 4:30.

6 to 7 p.m.

KECA—Dance orch., 6-6:45; children's hour, 6:45.
KFI—Radio Victor Hour (C) (F.)
KFWB—Salon orchestra, 6; Harry Jackson & Entertainers, 6:30.
KHJ—Musical program, 6:30; Wesley Tourtellotte, organ, 6.
KMTR—Recordings, 6; Novelty Orch., 6:30.
KNX—Country Jane, vocalist.

7 to 8 p.m.

KECA—Bob and Monte, 7:45; Amos 'n' Andy, 7:30; Wedgewood Nowell at 7.
KFI—Standard Symphony Hour, 7:45 (C) Felipe Delgado, Spanish baritone, 7:30 (F.) Speedway to Happiness, 7.
KFWB—Cecil and Sally at 7; Sweet William and Bad Bill, 7:30 (F.)
KHJ—Forest Lawn concert (F.)
KMTR—Popular songs, 7:15.
KNX—Feature program, Royal Hidalgos, 7:30.

8 to 9 p.m.

KECA—Lucky Strike hour (C.) 8.
KFI—Arthur and Jeanie Lang, 8:45, and ensemble (F.)
KFWB—Olson's Club, 8; The Castillians, 8:30.
KHJ—Merry Makers (F.)
KMTR—Theater of the Air at 8:30 (F.) On with the dance," 8.
KNX—Symphony, 8-9.
KTM—Highway Highlights (F.)

9 to 10 p.m.

KECA—Memory Lane (C) (F.) Eddie Armstrong, ballads, 9:30.
KFI—Packard Orchestra and soloist, 9:30 (F.) Robert Hurd, Olive Lee Shoemaker, soloist, 9:15.
KFWB—Continuity program.
KHJ—Eastman Kodak program, 9 (F.) Charlie Ramp Farewell (F.) 9:30.
KMPC—Hawaiian trio at 9; Capitol Rs Trio, 9:30.
KMTR—Re-created prizefight (F.) 9:30; musical comedy favorites at 9.
KNX—Musical Musketeers; feature program, 9:30.
KTM—KTM Little Theater (F.) "A Case For the Jury."

10 p.m. to Midnight

KECA—Ray West Cafe, 10.
KFI—May Fisher Cafe Orchestra, 10:30.
KFWB—Geo. Olsen at 10; dance music, 10:30.
KHJ—Times' world-wide news at 10; Bartlett's Dance Orchestra.
KNX—Johnny Hamp and Kentucky Serenaders at 11:15.
KMPC—Hill Billies, 10-11; Ray Nowell, 11-12.
KMTR—"The Old and New" songs, 10-11; musical revue at 11.
KTM—Organ recital, 10; readers hour, 10:30.

Midnight to 1 a.m.

KMPC, KNX, KTM—Records.

NAPOLEON TO BE TOPIC

"The Vicissitudes of the Amorous Life of Napoleon" is the title of a lecture which will be given in French by Lucien N. Brunswig, president of the Alliance Francaise, at the organization's soiree de gala tonight in the president's parlors of the Administration Building of the University of Southern California. The musical program will be provided by Mlle. d'Aquin.

JUDGMENT GIVEN AGENT AGAINST SCREEN ACTRESS

Arthur Lyons, New York theatrical booking agent, was given a judgment for $1751, against Lola Lane, stage and screen actress, by Superior Judge Blake late yesterday at the close of the trial of the suit brought by Lyons to collect commissions he asserted the actress owed him for obtaining her employment. The original amount asked was $1840.

During the trial efforts were made to prove by letters and testimony of employees of Lyons in his New York office that the relations between the actress and the booking agent were more than of a mere business nature.

Depositions from some of the clerks in the office of Lyons, read at the hearing, declared that when Lyons obtained a contract with the Fox studios for Miss Lane, she ran over to him, threw her arms about his neck and kissed him.

The kissing and hugging scene was denied by Miss Lane.

According to Lyons the defendant entered into a contract with him at New York on March 1, 1928, wherein he was to act as her manager and find her employment. For his work he was to receive 10 per cent of her earnings. He asked for a judgment for $1075 for commissions and $775 which he says was advanced to her.

In her defense Miss Lane contended that Lyons did not live up to their contract; that he failed to advertise and exploit her, and to get her the amount of work he agreed to get her.

SURVEY ON ROAD SIGNS AUTHORIZED

Supervisors Seek Costs on Markers Formerly Put Up by Automobile Club

The Board of Supervisors yesterday approved plans for a survey of county highways to determine the expense of providing and maintaining traffic signs.

Action was taken by the board following a communication received several weeks ago from the Automobile Club of Southern California, which in the past has erected and maintained practically all the signposts on the county's boulevards.

Due to the completion of new highways and the creation of numerous stop boulevards, the Automobile Club informed the board that the expense of signposting all the roads had become too expensive for a private organization to bear and asked the board to cooperate in assuming responsibility for some of the signposting.

It was reported the club intends to continue its major directional posting, but will leave to the county and municipalities the duty of posting signs advising motorists of local traffic regulations.

The survey will be conducted by W. H. M. Freeman of the County Road Department.

PORTER WILL SPEAK

Mayor Porter, George Pepperdine and Ira E. King will be speakers at the meeting of the Brotherhood Club at noon today at the Young Men's Christian Association. Mrs. Earl Evans and Miss Hildegarde Wilkinson will give a musical program.

TONIGHT
7 to 7:30
KFI
"Speedway to Happiness" with
EDDIE BERNARD
OSCAR YOUNG
DELL PERRY
The fastest program on the air. Sponsored by
MERCANTILE BUILDING-LOAN ASSOCIATION
OF CALIFORNIA
Formerly Angelus Building-Loan Assn.
"A National Broadcasting Co. Feature"

STANDARD SINCE 1915
Cunningham RADIO TUBES
MILLIONS IN USE

Hundreds of thousands of Frigidaires have never required any Service

this is ONE reason why

3 times as many Frigidaires are now in use as any other make of electric refrigerator

Frigidaire is sold with a definite guarantee—backed by General Motors.
And still more important to you as a purchaser is the fact that year after year Frigidaire continues to give satisfaction—long after the guarantee has expired.
If service should be required it is rendered instantly and without removing the machine from the premises.

Other reasons why 3 *times* as many Frigidaires are now in use as *any other make* of electric refrigerator

Ice and desserts freeze faster with the "Cold Control." Vegetables stay fresh and crisp in the Hydrator. Foods are always kept safely cold by surplus power. Stooping is made unnecessary by elevated shelves. The Porcelain-on-steel finish won't rust, peel or blister. The mechanism is in the bottom, out of the way. The smooth, flat top provides an extra kitchen shelf. The price is lower because of quantity production. Operating cost is lower because the motor runs less.

9-1429

FRIGIDAIRE SALES CORPORATION

1518 W. Seventh St. — Los Angeles — DUnkirk 3400

Pasadena Office 558 E. Colorado St.

Hollywood Office 6747 Hollywood Blvd.

Santa Monica Office 1330 Wilshire Blvd.

FINANCIAL

FIRST DIVIDEND VOTED BY BANK

German-American Savings to Pay $1 on Stock

Action Unusual, Considering Age of Institution

Steady Growth Since Start Viewed as Gratifying

Directors of the German-American Savings Bank have authorized the payment of its first dividend of $1 per share on June 30, next, to stockholders of record June 15, Carl L. Schloessmann, president, announced yesterday. Organized with a paid-in capital of $500,000 and a surplus of $125,000, the bank began operations on March 18, 1927, with deposits of $700,468, and since then has shown a rapid growth.

In the last call for a statement on March 27, last, the bank reported deposits of $2,511,664, and total assets of $3,169,766. The total assets were higher than on either of the two previous calls and the bank was one of only two local banks to make this showing.

The paying of a dividend at this time is an indication of the confidence which the directors have for the future growth of the bank, Mr. Schloessmann said.

"Rarely has a bank paid dividends after being operated for such a short period of time as has the German-American Savings Bank," said the bank executive. "The reason why it has been able to do so is due to its economic management and the fact that it is strictly a savings bank under State supervision."

The bank is the only one in Los Angeles doing a savings business exclusively.

INCOME OF MEXICO OIL CONCERN UP

Seaboard Reports First Quarter Net Increase on 1929 of $280,569

NEW YORK, May 21. (Exclusive) Mexican Seaboard Oil Company and subsidiaries, including Cia Internacional de Petroleo y Oleductos, S. A., reported today March quarter consolidated net income of $291,539, after all charges, including depreciation, depletion and reserve for drilling expenses, equivalent to 24 cents a share on 1,244,383 capital shares outstanding.

These earnings compare with $10,970 for the same organization for the first three months of 1929 before depletion. Mexican Seaboard Oil and its domestic subsidiaries only reported net earnings of $25,944 for the initial quarter of 1929 before depletion but after all other charges. Cia Internacional de Petroleo y Oleductos reported a net loss of $14,974 for the first quarter of 1929.

Stockholders at their annual meeting, at which the report was issued, elected Andrew E. Baldwin director of the company, to succeed Clarence Bitting. Other directors were re-elected and all officers were re-elected at the subsequent meeting of the board.

Operations for the full year of 1929, including the South American subsidiary, resulted in a net loss of $28,850, which compared with a net loss of $1,332,906 for 1928, exclusive of the foreign subsidiary. The current position on December 31, last, according to the annual report recently published, revealed current assets of $2,262,367, against current liabilities of $906,609, leaving a net working capital of $1,355,758, which compared with a current deficit of $1,525,827 at the close of the previous year.

TRIAL OF CELOTEX RECEIVER CASE SET

WILMINGTON, May 21. (Exclusive)—Counsel for the Celotex Company and counsel for David Adler, who recently filed a receivership bill against the company agreed in Chancery Court today to a stipulation which will enable receivership action to be tried next month if nothing unforeseen develops. The stipulation was agreed upon after counsel for the company argued a motion for expediting the case.

BANK RATE FIRM

PHILADELPHIA, May 21. (Exclusive)—The Federal Reserve Bank here made no announcement today regarding its rediscount rate of 4 per cent.

American Tel. & Tel. Co.

Comparative statistics for 10 years on:

Rights Offered
Ratio of Rights
Earnings
Dividend Rate
Price Range

and other informative data, including details of current rights offered, contained in our analysis, just issued.

Copy on request.

BROKERAGE DEPARTMENT

Howard G. Rath Co

Established 1910

INVESTMENT SECURITIES

Members L. A. Stock Exchange
Members L. A. Curb Exchange

N. E. Corner 6th & Grand
TRinity 1164

FINANCIAL INDEX

The following index will be found convenient for quickly locating information in this issue of The Times:

	Page
Bank clearings	20
Bond quotations	15
Business News	14
Citrus fruits	21
Cotton	14
Coffee	21
Eggs, poultry (butter and eggs)	19
Foreign exchange (money)	20
Grains	19
Live stock	19
Metals	21
Naval stores	21
Oil Field News	21
Produce, Los Angeles	19
STOCKS—	
Aviation	20
Boston	17
Bay City Curb	16
Chicago	18
Los Angeles	16
Eastern Bank Stocks	18
New York Produce (stocks)	16
New York Stock Exchange	18
New York Curb	20
New York Times averages	17
Salt Lake	17
San Francisco	16
Standard Oils	17

PROFITS OF SOUTHWEST UTILITY UP

Nevada-California's Net for Year Ending April 30 Sets New Mark

Consolidated gross operating earnings of the Nevada-California Electric Corporation and subsidiaries for the twelve months closed April 30, last, reached the largest figure for any twelve-month period in the history of the company, according to a statement issued yesterday by the company which attributed the increase, in part, to the growth of Riverside county served principally by the Southern Sierras Power Company, a subsidiary.

The company is at present negotiating for the sale of certain lands and water rights to the city of Los Angeles and it is expected that these properties will be acquired since Tuesday's referendum on the water-bond issue was carried. It was stated that such sales would not affect the corporation's power developments in any way.

The gross operating earnings for the twelve months aggregated $5,737,581.74 as against $5,521,104.76 for the same period a year ago, an increase of $216,446.98 or nearly 4 per cent. Operating and general expenses, including taxes, increased $227,071.68 to $2,765,670.63.

The net operating income before fixed charges or other income amounted to $2,971,881.06, off $10,624.70 from the total for the same period a year ago. With non-operating income up $22,000 to $184,087.60 and other net credits, the net income available for dividends and surplus after fixed charges, amounted to $1,060,503.69 against $990,101.54 a year ago, a gain of $70,402.15, or 7 per cent.

Leading Sugar Refiners Lower Level of Prices

NEW YORK, May 21. (Exclusive) Leading sugar refiners today cut the price of refined sugar for prompt or thirty-day shipment 20 points to 4.70 cents a pound, while the Great Western Sugar Company went on a 4.50 cents basis. Price changes are immediately effective.

The list of companies dropping to the 4.70 cents a pound basis includes Arbuckle Bros., American Sugar Refining, National & Revere, and Spreckels Sugar Refining Company.

Effective immediately Great Western Sugar established a 4.50 cents price on guaranteed thirty-day contracts from Chicago west, including Colorado and Wyoming, and on no guarantees in Arkansas. The company re-established the 51-cent prepay at Chicago, Milwaukee, Duluth and regular prepays will apply at all other points with no freight allowance.

Goodrich Issue on Mart Today

Public offering will be made today of $30,000,000 B. F. Goodrich Company fifteen-year 6 per cent convertible debentures by a syndicate headed by Otis & Co. and including Goldman Sachs & Co., Chase Securities Corporation, Continental-Illinois Company and the C. T. Securities Company.

The debentures are priced at 98 and accrued interest to yield 6.2 per cent. They are to be followed by $31,532,000 per cent cumulative preferred stock and 1,167,142 shares of no par common stock. Townsend & Co., correspondents of Otis & Co., is in charge of Pacific Coast distribution.

RIGHTS OF DU PONT ON EXCHANGE TODAY

NEW YORK, May 21. (Exclusive) E. I. Du Pont De Nemours & Co. common stock will sell ex-rights on the New York Stock Exchange June 5, next. The rights may be dealt in when issued on and after the 22nd inst., and transactions in rights must be settled on June 26, next, the committee on securities has ruled. The rights expire July 15.

DIRECTOR ELECTED

NEW YORK, May 21. (Exclusive) Hunter S. Marston, president of Bancamerica-Blair Corporation, was elected a director and member of the executive committee of General Foods Corporation today. Officers were re-elected and the directorate increased from seventeen to nineteen members.

RAIL DEAL HAS PARALLEL

Strategic Situation of Western Pacific Compared to El Paso Affair; James Master Hand

BY EARLE E. CROWE

Plans of Arthur Curtiss James relating to the future of the Western Pacific were brought closer to realization yesterday through a report filed with the Interstate Commerce Commission on the Moffat Tunnel situation. Approval of the purchase by the Denver and Rio Grande Western of the Denver and Salt Lake Line, owner of the tunnel franchise, is recommended in the report.

Once final indorsement of the Denver and Rio Grande-Denver and Salt Lake fusion is given by the commission, the way will be cleared for definite negotiations for a new transcontinental line over this route. Missouri Pacific, the Great Northern group, and the Rock Island are all manifesting lively interest in the preliminary maneuvers.

HOLDS TRUMP CARD

Holding the highest trump in this railroad deal is Arthur Curtiss James, largest single owner of American rail stocks and the man who successfully played the Southern Pacific and Rock Island against each other in his El Paso and Southwestern deal of six years ago.

While Mr. James has denied any intention of disposing of the Western Pacific, stating he bought the property to develop himself, an interesting parallel can be drawn between the Western Pacific and the El Paso and Southwestern, the latter of which he sold to the Southern Pacific in 1924 at a tremendous profit.

Connecting over 1139 miles of track between the Southern Pacific at Tucumcari, N. M., the El Paso and Southwestern was the line necessary for the extension of the Southern Pacific eastward and the Rock Island westward. After having built the road up into an efficient property, James acquired a forty-acre terminal site in Los Angeles. The purchase was reported to be for the joint account of the El Paso and Southwestern and the Rock Island preparatory to construction of a through line to Los Angeles.

To circumvent this plan, the Southern Pacific set out to deal with James for his railroad. The negotiations ended in the purchase of the line for approximately $57,000,000, which was reported to have been around $15,000,000 in excess of what the El Paso and Southwestern would have brought under normal conditions.

SITUATION SIMILAR

James, with his Western Pacific line running from Salt Lake to San Francisco, controls the tidewater outlet for the proposed transcontinental routes between Chicago or St. Louis to San Francisco. Through Western Pacific, he also holds a half interest in the Denver and Rio Grande, which extends from Salt Lake City to Denver by way of the Dotsero cut-off and the Moffat Tunnel. The cut-off and the tunnel shorten the distance between the Coast and Chicago by 173 miles.

At different points, the Denver and Rio Grande connects with the Burlington, the Missouri Pacific and the Rock Island, all of which are anxious to reach San Francisco over their own lines. This situation emphasizes the strategic importance of the Western Pacific, and accounts for the recent rumors of offers to James from the Van Sweringens, new owners of the Missouri Pacific.

In the Western Pacific situation, James is favored with three possible bidders. The Van Sweringens, who also own a half interest in the Denver and Rio Grande Western, are the most likely, since this grouping is the one approved by the I.C.C.'s consolidation plan. Or the Rock Island may take a hand, or possibly James may succeed in throwing the Western Pacific to the Burlington-Great Northern-Northern Pacific combine, in which he is one of the largest stockholders.

Rockefeller on Anaconda Board

ANACONDA (Mont.) May 21. (AP) Percy Rockefeller, John C. Coe and James R. Hobbins were elected directors of the Anaconda Copper Mining Company at its annual stockholders' meeting here today. Hobbins, vice-president of the company, succeeds the late Nicholas F. Brady. The others were re-elected. The terms are for three years.

There were represented at the meeting by proxy and in person 5,048,201 shares of the company's capital stock. Hobbins was elected chairman of the meeting and John C. Ryan acted as secretary. Minutes of the previous stockholders' meetings and minutes of directors' meetings for the past year were read and approved, as were all actions of the officers and directors subsequent to the last annual meeting.

RIO GRANDE APPOINTS NEW SALES DIRECTOR

Rio Grande Oil Company has appointed W. C. Pettingill as general director of sales, with headquarters in Los Angeles, according to an announcement yesterday. Mr. Pettingill for ten years was connected with the Tidewater Oil Sales Corporation of New York, advancing from salesman to regional manager in charge of marketing activities in the eleven Western States.

OIL NET FALLS

NEW YORK, May 21. (Exclusive) — North Central Texas Oil Company reported today March quarter net income of $45,954, equal, after preferred dividends, to 11 cents a share on 270,000 common shares, against $76,015, or 22 cents a share on the same 1929 quarter.

DIRECTORS ELECTED

NEW YORK, May 21. (Exclusive) C. W. Deyo and L. J. Harrington have been elected directors of F. W. Woolworth Company to fill the vacancies caused by the death of J. Nutting and the resignation of L. J. Burden.

WHAT'S BEHIND YOUR STOCK

P. LORILLARD

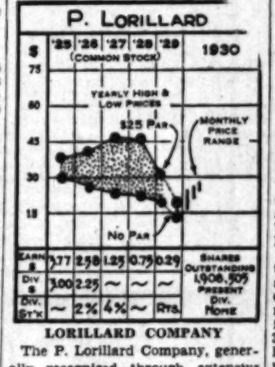
'25 '26 '27 '28 '29 1930
(COMMON STOCK)
YEARLY HIGH & LOW PRICES
$25 PAR
MONTHLY PRICE RANGE
No PAR
EARNS $ 3.77 2.58 1.25 0.75 0.29
DIV. $ 3.00 2.25 ~ ~ ~
DIV. STK. ~ 2% 4% ~ Rts.
SHARES OUTSTANDING 1,908,509 PRESENT DIV. RATE

LORILLARD COMPANY

The P. Lorillard Company, generally recognized through extensive radio, newspaper and periodical advertising as the "Old Gold" company, ranks among the five leading tobacco-manufacturing units in the United States. Besides the Old Gold cigarettes, the company's main lines consist of smoking and plug tobaccos, little cigars and Turkish cigarettes.

From the outset of 1930 it became apparent that Lorillard intended to spend to the limit in making its Old Gold cigarettes a best seller, but with the intense competition existing, it is wondered what will be the outcome of this contest between the cigarette makers of the nation.

General evidence in the past few years, since gross business is not reported, points to a wide expansion in cigarette sales and a relative stability for the company's other products. Declines in net income since 1925 have reflected heavy expenses in marketing Old Gold, and the decline was furthered with the 1929 competitive price cuts. Net income for the year was reported at $1,336,700, equal to 29 cents per share on the common after preferred dividends, compared with $1,817,400 for 1928, or 75 cents a common share.

CAPITALIZATION

Funded debt $35,012,200
Preferred stock 7% cumulative 11,307,600
Common stock (no par) 1,908,505 shares
Current data: Sales of "Old Gold" cigarettes in the first month of the year increased by 100,000,000 cigarettes over sales in the same month in 1929.

(All rights reserved, Gambridge Associates, Boston)

Magnavox and Amrad Finish Merger Plans

NEW YORK, May 21. (AP)—Announcement was made today that arrangements have been completed for the merger of the Amrad Corporation and the Magnavox Company as the Magnavox, Ltd., of Delaware, through an exchange of stock.

The merger of the two radio companies industry will become effective as soon as 55 per cent of the Amrad stock has been deposited. The merger is on the basis of seven shares of Magnavox for each share of Amrad.

James E. Hahn, president of Amrad, said that the new company would concentrate on the exploitation of radio accessories. The radio receiving business of Amrad has been sold to the Crosley Radio Corporation of Cincinnati, with which Amrad is affiliated. Amrad's plant is at Medford, Mass., and the Magnavox Company at Emeryville, Cal. headquarters of the new company will be at Cincinnati.

Chesapeake Rail Profits Higher

NEW YORK, May 21. (Exclusive) Railroad earnings statements issued here today covering operations for April and the first four months of the current year setting forth gross revenues and net income after fixed charges, include the following:

CHESAPEAKE AND OHIO

	1930	1929
April Gross	$ 9,295,536	$ 9,502,538
Net income	2,372,326	1,596,793
4 mons. gross	39,007,980	13,828,445
Net income	8,990,577	8,415,839

Net income for the four months is equal after preferred dividends to $6.05 a share on 1,483,396 common shares, against $7.11 a share on 1,180,940 common shares in the same period of 1929.

NICKLE PLATE

April gross	4,289,040	4,557,680
Net income	215,172	589,615
4 mons. gross	16,434,623	18,259,660
Net income	488,717	2,441,068

HOCKING VALLEY

April gross	1,529,335	1,654,586
Net income	196,242	232,477
4 mons. gross	5,575,994	6,320,718
Net income	767,256	1,242,796

CREDIT MEN NAME CLARKE FOR LEADER

W. W. Clarke, vice-president of the Jackson Company, was elected president of the Los Angeles Credit Men's Association for the coming year at a recent meeting, it was announced yesterday by S. P. Chase, secretary. Ralph Meyer, credit manager Brownstein-Louis Company, was elected first vice-president; P. A. Hoyt, controller Byron Jackson Company, second vice-president, and R. W. Watson, vice-president, Bank of America, was re-elected treasurer.

INSURANCE UNIT SHOWS LARGE GAIN

Pacific American Fire Net Premiums Increase 54 Per Cent

Showing large increases in both gross and net writings for the first four months of this year over the same period of last year, Pacific American Fire Insurance Company reported gross premiums of $324,978 as against $234,936 in the 1929 period, a gain of 38.33 per cent, while net premiums were $141,999, up 54 per cent, according to a statement issued by Lee A. Phillips, president, following a directors' meeting yesterday.

D. W. Pierce, Sr., was advanced to the position of executive vice-president and general manager and M. R. Johnson was elected a director and member of the executive committee.

Mr. Pierce reported on the establishment of general agencies at New Orleans to cover Louisiana and Mississippi, at Oklahoma City for the States of Oklahoma, Arkansas and Texas, at Denver for the States of Colorado and Wyoming and at Kansas City for Kansas and Missouri. The company is also entering Utah, Montana and Idaho.

During the first four months of this year, the company has enjoyed an unusually favorable loss experience, it was stated. Although the reserve for unearned premiums has increased from $152,583 as of April 30, 1929, to $393,063 as of April 30, last, the net surplus of the company over all liabilities shows as of April 30, last, $3,417,343 against $3,220,325 on April 30, 1929.

Glad Tidings for Group of Stockholders

Five corporations yesterday sounded good news for their stockholders in the form of initial, special or extra dividend declarations. Missouri-Kansas-Texas Railroad Company declared an initial dividend of $1 a share on its common stock, payable June 30 to stock of record June 5. The company stated that full consideration had been given to the decrease in business but that the directors believed the earning power of the company in the past seven years and the prospect for the future justified the disbursement.

National Bond and Share Corporation declared an initial dividend of 25 cents a share, payable June 15 to stock of record June 2. R. H. Macy & Co., Inc., authorized an extra cash dividend of $1 a share on its common stock, payable July 2 to stock of record June 13.

Lynch Glass Machine Company voted a 1 per cent in stock dividend in addition to the regular quarterly of 50 cents in cash, both payable August 15 to stock of record August 5. Southern Pipe Line Company authorized a payment of $5 per share from the capital stock reduction account on the 100,000 shares of the company's capital stock, payable September 2 to stock of record August 15.

Trade in Local Area Still Lags

Manufacturers and wholesalers in most lines continue to report sales below a year ago with indications of a decreased production for the balance of the year with factory output considerably ahead of sales, according to the weekly summary of business in the Los Angeles territory issued yesterday by the Bradstreet Company.

The summary points out that the trade finds it difficult to adjust itself to prevailing conditions and explains that this is partly due to an attitude of ultra cautiousness on the part of the consumer, who is not buying as freely as two or more years ago. Railroads report that reservations to and from the East since the summer rates went into effect are equally as good as a year ago.

COTTON MARKET

NEW YORK, May 21. (AP)—Call money steady; 3 per cent all day.
Time loans easy; 30 and 60 days, 3@3½; 3-4 months, 3½@3¾; 5-6 months, 3¾@3¾. Prime commercial paper, 3½@3¾. Bankers' acceptances unchanged.

BAR SILVER

NEW YORK, May 21. (AP)—Bar silver, 40⅛.

LONDON, May 21. (AP)—Bar silver, 18⅝d per ounce. Money, 2½ per cent.

NEW YORK, May 21. (AP)—Trading in cotton was generally quiet today and fluctuations correspondingly narrow. Unfavorable features in the weekly report of the Weather Bureau appeared to have been discounted, or offset by the present favorable weather and new crop positions were generally lower.

RANGE OF PRICES

NEW YORK, May 21.—Cotton futures:

	High.	Low.	Close.
Jan., old	13.19	13.14	13.16@13.17
Jan., new	14.06	14.00	14.03
March	14.10	14.04	14.06
May	14.30	14.14	14.29@14.30
July	14.37	14.23	14.35@14.37
Oct., old	14.17	14.07	14.10@14.11
Oct., new	14.90	14.77	14.87@14.88
Dec., old	14.22	14.14	14.16
Dec., new	14.92	14.82	14.85

NEW ORLEANS, May 21.—Cotton futures closed steady, net 7 points up to 9 down.

	High.	Low.	Close.
Jan.	14.90	14.90	14.98
March	15.04	15.03	15.04
May	15.87	15.70	15.87
July	14.91	14.91	14.03@16.04
Oct.	14.91	14.77	14.83
Dec	14.97	14.86	14.89

SPOT PRICES

NEW YORK, May 21.—Spot, steady; middling, 16.50.

NEW ORLEANS, May 21.—Spot cotton closed quiet, 5 points up. Sales, 160; middling, 15.36.

COTTONSEED OIL

NEW YORK, May 21. (Exclusive)—Cottonseed oil active and easy, with heavy liquidation of old May and July, either outright or in the form of exchange being the outstanding feature. May closed 30 points lower, while other positions sagged 3 to 9 points with July reaching a new low for the season at 8.14c. There was considerable exchange of old July for new March at 10 points difference. The sudden spurt of liquidation was inspired apparently by the decline in cotton, lard, hogs and crude oil. New contracts closed 1 to 7 points net lower. Sales, old, 30,000 barrels; new, 52 tanks. Prime crude, 7.25c; prime summer yellow, old, spot, 8.75c; May, 8.70c; July, 8.78c; September, 9.01c; October, 9.02c; December, 8.99c; new, November, 8.35c; December, 8.42c; January, 8.44c; March, 8.70c.

TARIFF ACT FOES MULTIPLY

General Motors Head, Isaac Marcosson and Henry Ford See Peril in Smoot-Hawley Bill

BY JOHN F. SINCLAIR

(Copyright, 1930, by the North American Newspaper Alliance)

NEW YORK, May 21.—Business America is just waking up to what the Hawley-Smoot bill really does—substantially increases the present tariff rates.

James D. Mooney, president of the General Motors Export Corporation, seeing in its passage a direct slap at America's foreign trade expansion, warns that in the automobile industry alone a shrinkage in foreign trade would directly affect 1,214,459 workers employed and three times as many persons depending on their wages.

General Motors export business is 15 per cent of its total volume. It now fears a drop of 60 per cent of its sales abroad for 1930, as compared with last year.

"It would be an understatement to say that our foreign trade may be imperiled by the impending tariff," said Mr. Mooney yesterday. "It's already imperiled, but let us hope that the seriousness of this crisis becomes impressed upon our statesmen before further damage is done."

Isaac Marcosson, writer, paying his respects to the new and higher tariff rates as outlined in the Hawley-Smoot bill, characterizes America's present tariff policy as "utterly stupid and economically short-sighted."

"If the tariff, as projected, is carried through," says this writer, "it means that we will be entering into a pact of economic suicide. The thing lying at the base of Briand's pan-European scheme, which is even now crystallizing, is a great economic federation of the world aimed at us."

A tariff is a two-edged sword. France showed that when it provided for an immediate increase in its tariff on wheat imports "to adequately protect French wheat growers," as Premier Tardieu explained. The increase in duty was from 50 to 80 francs ($3.20) per quintal.

The protests of thirty nations, already on file with the American government, and the retaliatory measures put into effect in the last two weeks, particularly by Canada and France, show how serious the export situation has become.

Henry Ford's factories were never busier. His car production is increasing every month. He knows business. This much is admitted even by his enemies.

No business man has come out stronger against the present Hawley-Smoot tariff bill than Mr. Ford.

"It will stultify business and industry and increase unemployment," he says, "people cannot keep on buying from us unless we buy from them, and unless international trade can go on, our business will stagnate at home."

A frank, straight, business statement—and fundamentally true.

"Should Congress pass the measure, I do not for one moment doubt that the President will veto it the minute it lands on his desk," Mr. Ford concluded.

Strong words these, but of vital importance now.

The bill has not yet passed. But with the Senate withdrawing from its position on the debenture plan, it probably will pass Congress.

Will the President veto it?

Net of United Utility Gains

NEW YORK, May 21. (Exclusive) The United Corporation for the period from January 1, last, to May 12, last, today reported net income of $3,734,738, after charges and Federal taxes. Profit and loss surplus as of the 12th inst. was $5,955,880, compared with $3,588,678 on December 31, last. Total assets were $412,648,599.

F. L. Carlisle, B. C. Cobb, P. G. Gossler, T. M. McCarter and J. E. Zimmerman were elected directors. It was announced that individual members of the Columbia Gas and Electric Corporation board have agreed to deposit approximately 25 per cent of their holdings of Columbia common stock in connection with the proposal of United Corporation to acquire 25 per cent of Columbia common stock. The time for the deposit expires June 10.

REINS OF M... PASS TO ...

Prices Generally L... Light T...

Spasmodic Rallies ... Foods and ...

Activity Still C... Professional...

NEW YORK, May 2... bears found ... picking in today's ... WITH the exception of ... foot and rail shares, ... fairly well sustained ... terest had the list ... Although the close was ... another flurry of ... prices of important ... ed States Steel, ... phone, Westinghouse ... eral Electric and ... were off on the ...

However, the market ... the professional element ... ing again defeated, ... 400 shares, nearly ... yesterday's volume. ... mission houses were out ... ing virtually no business ... public, which meant the ... traders had their ... prices. The market ... frustrated by the professional ... Case, Professionals ... issue, whose small ... makes it extremely ... up a couple of points ... dropping it about ... it up 5 points from ... close. The net loss ... Operators for the ... aided by several ... news. The steel ... unfavorable, pointing ... cline in both operations ... although Iron Age ... was difficult to tell ... the decline was due ... er, that to outside ... The most recent ... statement revealed ... Calumet and Arizona ... pany cut its quarterly ... 50 cents from $1.25 ... fell about 10 points, ...

(Continued on Page 2, Col. ...)

EASTMAN KODAK COMPANY

Total Assets . . . $163,467,508
Net Income . . . $ 22,004,915

One of the 28 premier Investment Stocks included in

North American Trust Shares

The Largest Trust of the Fixed Type in America

Price Mkt. about . . . $10⅛ per share

Average return for last 18 years on deposited stocks over 13% including cash dividends, rights, stock dividends and split-ups.

Record of Earnings and Dividends Mailed on Request

Address
Name

Banks, Huntley & Co.

1212 STOCK EXCH. BLDG. LOS ANGELES Telephone TRinity 8141

HOLLYWOOD LONG BEACH SAN DIEGO SANTA MONICA

Common Stocks . . . the most profitable investment known yet the most difficult to select

Common Stock investments are essential to most well balanced estates.

The selection of Common Stock investments requires expert and technical knowledge, obtained only after years of actual experience and research.

Let America's outstanding leaders in finance and industry point the way for your Common Stock investments.

CORPORATE TRUST SHARES

(Moody's composite rating "A")

consist of the Common or Capital Stocks of 24 of America's huge corporations upon whose stockholders' lists appear the names of captains of finance and industry noted for their keen perception and ability to forecast the future.

Average annual distributions made by the Trustee in this portfolio during the past 17 years would show, on this investment, when administered, a return of over 14.7% on the present market price of $10 per share.

Let us send you full particulars, without obligation on your part. Simply furnish us with your

NAME ADDRESS

To Investors:

Don't break new ground when it is possible to plow fields already enriched by the labors of others.

Let our leaders in finance and industry guide you in the selection of your Common Stock investments.

QUINCY CASS
President

CASS, HOWARD & Co.
INCORPORATED
Suite 322-329, 530 West Sixth Street
Telephone VAndike 2004
LOS ANGELES

NEW YORK BOND PRICES

NEW YORK, May 21. (AP)—The bond market was lethargic today, returning to its slow pace of the past few weeks after early orders were satisfied.

The stock privilege issues and secondary bonds in the lien group gave a ragged appearance to the market. Best investment bonds in the railroad and utility group moved up slightly. Traders apparently turned their attention to the new financing that was offered this week. Industrial issues slumped.

Trading in foreign bonds covered a wide field. Many inactive issues being in fair demand. On the whole they gained some ground. United States governments being the only issue to gain attention.

A $30,000,000 5 per cent convertible issue of B. F. Goodrich Company will be offered tomorrow at 98.

The quotations represent sales of bonds (in thousands of dollars) and the high, low and closing prices in order given. To expedite transmission, the close is omitted when the same as the low, and both low and close when same as high.

(Continued on Page 16, Column 3)

Yield as soon as Produced

100% of all natural gas produced is sold under contract to large industrial and public utility consumers, wholly eliminating storage cost. A major factor in our recommendation of

Duquesne Gas Corporation
Common
At the Market

DE FREMERY & COMPANY
Van Nuys Bldg. Los Angeles
SAN FRANCISCO · SACRAMENTO · SEATTLE

[illegible] TELEPHONE AND TELEGRAPH COMPANY
162nd Dividend
The regular quarterly dividend of Two Dollars and Twenty-Five Cents ($2.25) per share will be paid on July 15, 1930, to stockholders of record at the close of business on [illegible] 1930.
[illegible] BLAIR-SMITH, Treasurer.

$250,000
Alameda County Water District
5% Bonds

Dated April 1, 1930 — Denomination $1,000

Principal and semi-annual interest payable April 1st and October 1st, at the office of the Central National Bank, Oakland, California.

EXEMPT FROM ALL FEDERAL INCOME TAXES. EXEMPT FROM PERSONAL PROPERTY TAXES IN CALIFORNIA. OFFERED SUBJECT TO CERTIFICATION AS LEGAL INVESTMENT FOR SAVINGS BANKS AND TRUST FUNDS IN CALIFORNIA.

FINANCIAL STATEMENT

County Assessed Valuation (40% of actual)..$9,138,000
Bonded Debt (including this issue).......... 250,000
Population (Estimated) 10,000
Area ....54,000 acres

These bonds are a direct obligation of the Alameda County Water District and are payable from an unlimited ad valorem tax levied by the County Board of Supervisors against all taxable real and personal property in the District. The tax is collected as a part of the Alameda County taxes. The District was incorporated in 1914 under the provisions of the County Water District Act of 1913 in order to insure an adequate water supply for future development. The territory includes the towns of Niles, Centerville, Neward, Irvington, Decoto and Alvarado.

Legality approved by Messrs. Orrick, Palmer & Dalquist of San Francisco

MATURITIES AND PRICES
$10,000 due April 1st, 1935 to 1939, incl. to yield 4.50%
10,000 due April 1st, 1940 to 1959, incl. to yield 4.55%

Dealers in Seasoned California Bonds
WEEDEN & CO.
650 South Spring Street
TRinity 8914
SAN FRANCISCO — LOS ANGELES — NEW YORK

The statements contained herein have been obtained from sources which we regard as reliable, and while not guaranteed, are believed by us to be correct.

TRUSTEE STANDARD OILSHARES --- Series "B"

For $115 you can share in all cash and stock dividends, rights, split-ups, and market appreciation of 23 Great Standard Oils

Just because you are a small investor is no reason why you can't buy the best stocks.

For at present market prices, $115 will buy 10 shares of Trustee Standard Oilshares, Series "B"—given a composite rating of "A" by Moody.

You get a participating ownership in the 23 great Standard Oils listed at the right and you share in all cash and stock dividends, rights, split-ups and market appreciation.

Dividends (cash and stock) paid by this group in the past 17 years exceed $4,500,000,000. Total assets today amount to over $4,880,000,000 and surplus alone is over $1,500,000,000. Dividend returns in the past five years have been unusually generous. What other investment is more attractive from any standpoint.

Trustee Standard Oilshares Series "B"
. . . are composed of the following Standard Oil Stocks, together with a cash reserve fund designed to insure a minimum annual distribution of 60 cents per share.
Standard Oil of Calif.
Standard Oil (Indiana)
Standard Oil of New York
Standard Oil (New Jersey)
Chesebrough Mfg. Co.
International Petroleum Co.
Solar Refining Company
Buckeye Pipe Line Co.
Union Tank Car Co.
Ohio Oil Company
South Penn Oil Co.
Humble Oil and Refn. Co.
Prairie Pipe Line Co.
Imperial Oil, Ltd.
National Transit Co.
Standard Oil (Kansas)
Standard Oil (Nebraska)
Indiana Pipe Line Co.
Prairie Oil & Gas Co.
Atlantic Refining Co.
Standard Oil (Ohio)
Vacuum Oil Co.
Standard Oil (Kentucky)

INTERESTING FOLDER ON REQUEST . . .

Name________ Address________

Drake, Riley & Thomas
Established 1912
210 W. Seventh St. · LOS ANGELES · Telephone: TRinity 3985
SAN DIEGO — LONG BEACH — PASADENA — SANTA BARBARA

We Recommend for 8% Cash Yield

Thermoid Company

(Listed New York Stock Exchange)

ONE OF THE LARGEST MANUFACTURERS OF BRAKE LINING AND ASBESTOS PRODUCTS

As the outgrowth of a business founded in 1897, the company today ranks among the leaders in its line. It manufactures a large proportion of the brake lining used by leading automobile manufacturers, as well as a diversified list of other asbestos and rubber products. It owns all of the capital stock of the THERMOID RUBBER CO., of the STOKES ASBESTOS CO., and over 90% of the SOUTHERN ASBESTOS CO.

At present market prices of about $26 per share, the stock is selling at only seven times earnings and yields nearly 8% in cash. Regular quarterly dividends at the rate of $2.00 annually are being paid, and the stock during 1929 earned $3.76 per share net. Prospects for increased earnings in the future are decidedly attractive.

An interesting analysis of this company will be sent on request.

R. L. Dunn, Jr. & Co.
530 W. Sixth St., Los Angeles

Milton E. Giles & Company
650 So. Spring St., Los Angeles

G. Brashears & Co.
Stock Department
548 So. Spring St., Los Angeles

Moody's Composite Rating "A"

FIXED TRUST OIL SHARES

Participating ownership in the Common Stocks of a group of leading Standard Oil and independent companies in the oil industry

THE EQUITABLE TRUST COMPANY OF NEW YORK, Trustee

EACH FIXED TRUST OIL SHARE represents a 1-2000th participating, non-voting ownership in a unit of common stocks (deposited under a Trust Agreement dated as of January 1, 1930, with The Equitable Trust Company of New York, Trustee) which as of May 1, 1930, consisted of the following:

Number of Shares	Company	Moody's Rating	Number of Shares	Company	Moody's Rating
25	Standard Oil Co. of California	Aa	7	Gulf Oil Corp. of Pennsylvania	A
36	Standard Oil Co. (Indiana)	Aa	9	Ohio Oil Co., The	A
14	Standard Oil Co. (Kentucky)	Aa	15	Prairie Pipe Line Co., The	A
39	Standard Oil Co. (New Jersey)	Aa	24	Texas Corp., The	A
33	Standard Oil Co. of New York	Aa	12	Union Tank Car Co.	Baa
5	Standard Oil Co. (of Ohio), The	Aa	4	General American Tank Car Corp.	Ba
13	Vacuum Oil Co.	Aa	10	South Penn Oil Co.	Ba
13	Atlantic Refining Co., The	A	7	Sun Oil Co.	Ba
			14	Union Oil Co. of California	Ba

Fixed Trust Oil Shares, sponsored by the originators of Fixed Trust Shares, Corporate Trust Shares and Basic Industry Shares, represent participating ownership in the common stocks of a group of leading domestic companies in the oil industry. Stocks of companies in the Standard Oil group and leading independent companies have been included in order to provide a more complete cross-section of the industry. This trust is of the fixed type but differs from most fixed investment trusts in the following important respects:

1. A varying number of shares of each company is held in the trust. The exact amount of this holding is based on a careful analysis of the present financial status and trend of earnings of each unit in relation to the group as a whole.

2. Appreciation in market value of underlying stocks is distributed semi-annually in cash to stockholders. Stock dividends (other than fractional shares) and split-ups are retained and applied to the stock units. Whenever the current market value of any of these units exceeds the original investment therein, the difference is liquidated and paid to shareholders and the original balance is maintained.

Under this plan, the investor is permitted through liquidation of appreciation ultimately to get back the amount of his original investment and at the same time retain his interest in underlying stocks substantially the same as those underlying his shares when originally purchased.

SOURCE OF DISTRIBUTIONS—Cash distributions are made to Shareholders twice each year, on June 30th and December 31st, against semi-annual coupons attached to certificates. The sources of these distributions are

(1) Cash dividends on the underlying stocks.
(2) Proceeds from the sale of rights.
(3) Proceeds from the sale of fractional shares received through stock dividends and split-ups.
(4) Interest on the Reserve Fund.
(5) Proceeds from the sale of underlying stocks required to be sold under the terms of the Trust Agreement as a result of appreciation in the current value of a Stock Unit above its originally fixed "basic value."

No deductions from these distributions to Shareholders are made for Trustee's fees or compensation to the Depositor and neither the Trustee nor the Depositor has a lien on the deposited property for the payment of such fees or compensation.

PAST RECORD OF DISTRIBUTIONS—A trust similarly created, as of January 1, 1925, would have distributed an average of $1.41 per trust share per year for the 5-year period from 1925 to 1929, inclusive, equivalent to 13.7% per year on the indicated average value of the trust shares for the period. A 5-year record is used because very large stock dividends in the period from 1920 to 1925 would have raised average distributions too high to serve as a fair measure of future possibilities.

RESERVE FUND—The Reserve Fund deposited with the Trustee is designed to permit a distribution of at least 60c per Fixed Trust Oil Share annually—30c per share semi-annually. Interest on the Reserve Fund is distributed semi-annually to holders of Fixed Trust Oil Shares.

NON-SUBSTITUTION OF DEPOSITED STOCKS—No change may be made in the stock unit deposited with the Trustee except in the case of the receipt of additional shares of common stock through stock dividends and split-ups, or the sale of shares incident to the liquidation of market appreciation or in the case of certain reclassifications of stock or the merger, consolidation, reorganization, exchange or sale of the property of any company, or its failure to make distributions, all as set forth in the Trust Agreement.

MARKETABILITY—A repurchase market is maintained with quotations published in leading newspapers daily. In addition the holder of a full unit of any smaller number of shares may convert into cash at any time as provided in the Trust Agreement.

Priced at the market...now about $10¼ per share

Write today for copy of a new circular describing this exceptionally attractive investment

Name________ Address________

REVEL MILLER & CO.
650 So. Spring Street, Los Angeles — VAndike 2201

817 Bank of Italy Bldg., SAN DIEGO — 504 Pacific S.W. Bank Bldg., LONG BEACH — 200 Citizens Savings Bank Bldg., PASADENA — 909 Luhrs Tower Bldg., PHOENIX

Claude Neon

Correct interpretation of 1930 first quarter's net profit, and why renewals of the company's sign contracts constantly increase the proportion of net profits are highlights of our current report.

Ask for copy.

L.A. Investment Securities Co.

One of the Los Angeles Investment Group
Resources of group over $25,000,000
MEMBERS
L. A. Stock Exchange
L. A. Curb Exchange
Stock Exchange Bldg., TRinity 5077
and
1035 So. Broadway, WEstmore 6393
PASADENA LONG BEACH SAN DIEGO

Chicago Stocks

OUR direct wire to Chicago provides prompt, efficient service on quotations of stocks listed on the Chicago Stock Exchange.

Inquiries solicited

BACON, WARDELL & CO.
Members
Chicago Stock Exchange
Los Angeles Stock Exchange
San Francisco Stock Exchange
FAber 4365
650 South Spring Street
LOS ANGELES CALIFORNIA

SAN FRANCISCO

SAN FRANCISCO, May 21. (P)—Stock market operators of Montgomery street preferred golf and fishing to business today. The utterly neglected majority of stocks went unsold or drifted lower as a few accounts were dressed for summer inactivity expected by many. Sales totaled only 19,304 shares and brought $744,645. Bond sales continued hisher at $17,000.

The industrials had two issues that moved counter to the trend. Langendorf B moved up a half point, and General Paint B rose an eighth.

Transamerica fluctuated nervously, but over a narrow range, and without much trading being stimulated by the moves. It closed up an eighth, but was a half-point below the New York Curb closing price.

Great Western 7s gained a quarter point, otherwise the utilities were lower, but the losses were fractional. The oils were generally down fractions. All groups appeared under the influence of uncertain business conditions.

Stock market economists continued to watch the trend of commodity prices for the key to trade recovery, it being generally believed falling prices would defer large tide pick-up until buyers were moderately assured further wafting would profit them little.

Stocks	Sales	High	Low	Last
Assn. Insur. Fund	100	9¼	....	....
Atlas Diesel A	200	....	....	....
Bond & Share Ltd.	300	15	15	15
Borden Co.	200	87½	87	87¼
Caterpillar	100	74	73	74
Cons. Chem. Ind. A	200	37	....	....
General Paint B	100	27¾	....	....
Gt. W. P. 7% pfd.	60	105	105	105½
Hale Bros. Stores	100	11¼	....	....
Honolulu Cons. Oil	200	39½	....	....
Investors	100	40½	....	....
Kolster Radio	100	6¾	....	....
Langendorf Bak. B	100	21	....	....
Magnavox Co.	200	4½	4½	4½
Marchant C. Mach.	200	18¼	18	....
No. Am. Inv. 6s pf.	100	91	....	....
No. Amer. Oil	100	13¾	....	....
Oliver Filters A	100	27½	....	....
Pac. Gas 6s pfd.	100	97½	....	....
Do. com.	400	67½	67	67¼
Pacific Lighting	400	91¼	....	....
Pacific Inv. A	100	31½	31½	31½
Pac. T. & T. pfd.	20	113¼	....	....
Richfield Oil	400	27¾	27¾	....
Roos Bros. pfd.	200	97	....	....
Shell Union com.	200	21¾	21½	....
Spring Valley	100	39	....	....
Standard Oil Calif.	800	65¼	....	....
Tidewater Assn. pf.	100	82	82	....
Transamerica	4,000	45¾	45	45
West. Pipe & Steel	200	34¼	34¼	34½
Zinnamon's P.	200	35	....	....
Phillips Pet. rts.	200	1¼	....	....
Phillips Pet. Pfd.	200	1¼	....	....

N. Y. PRODUCE STOCKS

NEW YORK, May 21. (Exclusive)—Following is a list of stocks and bonds traded today on the New York Produce Exchange. Sales, 73,047 shares.

	Sales	High	Low	Close
Aller. Corp. war.	100	2½	....	....
Am. & Cont. ww.	100	23¼	....	....
Am. Solvine	100	1	....	....
Am. Electric	200	1	....	....
Asd. G.&E. rts.	200	15	14¼	....
Do. pfd.	100	17¾	....	....
Assn. Inv.	4,100	1	1	1
*Biz Ma. Mines	1,000	35	....	....
Cleddy Neon	100	2¼	....	....
Col. Inv.	2,100	13	14	....
Cons. Chem.	400	11¾	11¾	....
Do. wi.	100	2¼	....	....
Det. & Can. Tun.	2,200	7	....	....
Dixion	200	13½	13	....
Fuel Oil	100	3¾	....	....
Gen. Motors	3,100	14¾	14½	....
Hamm. Gas	200	9¾	....	9¾
Int. Hydro El. A	200	31	30¾	31
Do. pfd.	200	21¾	....	....
Int. Rustl. Iron	34,100	3¾	2	2¾
Mantano Nitrate	2,000	3	....	....
Mid. Hotel	2,000	65	65½	65
Marvin Tube	100	3	....	....
Maxwell	200	9¾	9¼	....
No. Butte Mines	100	1¾	....	....
Nor. Eu. Oil	11,400	3¼	3	3¾
Pilot Corp.	100	31	30¾	31
Phantom Oil wi.	200	21¾	....	....
Radio Ser. A	100	3¾	....	....
Railway	100	13¾	....	....
Shamrock Oil	100	12¾	....	....
Shelly Oil pf. ww.	100	90½	....	....
Trust. Prop.	1,000	3¾	....	....
Util. Hydro ww.	100	10¾	10¾	10¾
Do. ww.	100	1¾	....	1¾
U. S. E.&P. cl. of.	100	31	....	....
U. S. El. war.	100	8¾	....	....
Wire Accs.	100	2¾	....	....
*Zenda Gold	2,000	60	60	....
Inc. N.A. rts. wi.	200	4¾	4¼	....

*Cents.

CALIFORNIA STOCKS

Sales yesterday on the California Stock Exchange follow:

Stocks	Sales	High	Low	Last
Boise Chica A	100	9½	....	....
Cons. Steel	50	9	....	....
Detroit Aircraft	100	7½	....	....
El Camino Oil	4,500	1.50	1.50½	....
Exeter Oil A	200	1.50	....	....
Interconti.	100	1.50	....	....
Kemper Radio	100	2	....	....
Kinner Airplane	200	1.50½	....	....
Magnavox Co.	200	4.40	....	....
Moreland Truck	100	1.50	....	....
Security First Nat.	100	110½	....	....
Topaz Petroleum	100	1.15	....	....
Verde Central M.	500	.47	....	....
Zenda Gold M.	100	.54	....	....

If One Company

Produced 80% of all Electric Power—every investor would want to own its securities.

You are investing in just such a company when you purchase United States Electric Light and Power Shares, an investment trust composed of the common stocks of companies producing and marketing over 80% of the electric business of the United States, and serving 200 leading cities. Total assets of this group exceed $18,000,000,000.

Let us tell you more about this highly attractive investment. Send name and address below for detailed circular.

Name .....

Address .....T.

GEO. H. BURR, CONRAD & BROOM
INCORPORATED
TRinity 6051 629 So. Spring St. Los Angeles
San Francisco Pasadena Seattle Portland
Correspondents George H. Burr & Co. New York · Boston · Chicago · St. Louis

MARKET RANGE FOR 1930

—of all stocks listed on the Los Angeles Stock Exchange to and including April 30th. Volume of sales — number of shares outstanding—dividend dates and rates, and a mass of other valuable statistical data in circular form.

Free Copy on Request
No Obligation

Banks, Huntley & Co.
Incorporated 1911
Los Angeles Hollywood Long Beach — MEMBERS LOS ANGELES STOCK EXCHANGE MEMBERS LOS ANGELES CURB EXCHANGE — San Diego Santa Ana Santa Monica
1212 Stock Exchange Bldg.
Phone TRinity 9161

ESTABLISHED 1858
SUTRO & CO.
Members
New York, Los Angeles and San Francisco Stock Exchanges
300 Van Nuys Bldg. FAber 7711
Private Wires Connecting Offices in New York, San Francisco and Oakland

LOS ANGELES EXCHANGE

Stock Prices Hold Steady on Listless Trading; Signal Oil Advances Sharply

Traders on the floor of the Los Angeles Stock Exchange yesterday engaged in one of dullest sessions since inauguration of the post trading system two years ago. The volume of transactions amounted to only 9366 shares against 22,819 on the preceding day. Price fluctuations were mixed and narrow and no trend in either direction was indicated at any period.

Signal Oil & Gas, following announcement of the increased dividend from $1.75 to $2 annually, spurted 1 1-4 points to 34 and marked the broadest price change of the market.

Petroleum issues held generally firm on the light turnover as even Standard Oil of California, which has consistently featured the activity, had but a single transaction of 100 shares. The stock yielded 5-8 to 68 7-8. Union Oil firmed up 1-8 to 44 7-8 while Rio Grande dropped ½ to 20½ and Richfield held steady to 22 3-8.

Transamerica, which on Tuesday had a turnover of more than 9000 shares, led the activity with sales of 2700 shares. The stock after dipping to 42 7-8 advanced to 43 3-4 late in the session and reacted to close at 43, up 1-4 net.

Southern California Edison ranged within 1-8 of a point and ending at 64½ was off 1-8. Pacific Finance eased a similar amount to 37 3-8. Pacific American Fire fell off a point to 52 and Pacific Mutual 5-8 to 87 while International Re-Insurance advanced ½ to 45. Taylor Milling continued strong marking another new top for the year at 30 3-4, up 1-8.

Sales totaled 9366 shares valued at $304,724; previous day 22,819 shares valued at $1,061,689.

1930 High	1930 Low	Div. per Sh.	Stocks	Sales	High	Low	Last	Net Change	Closing Bid
235	150	....	*Abra Corp. of Cal.	....	....	....	....	....	225
....	....	2.00	Associated Oil	....	....	....	....	....	63
11	8½	....	Avia Corp. Cal.	....	....	....	....	....	8
23½	22	2.00	Barnsdall Oil	....	....	....	....	....	23½
14½	6¾	1.00E	Boise Chica Oil	....	....	....	....	....	14½
....	....	7.00	Boyd, Dept. St. pfd.	....	....	....	....	....	100
80	50½	7.00	Do. pfd. ex-war	....	....	....	....	....	63
28¼	21¼	1.60	Byron Jackson Co.	....	....	....	....	....	28
150	113	4.00	California Bank	....	....	....	....	....	113½
67¾	67¼	4.00	Cal. Packing Corp.	....	....	....	....	....	68
90	10	1.00	Central Investment	....	....	....	....	....	10
11½	11	1.00	Citizens' Natl. Bk.	....	....	....	....	....	11
43	36½	1.00E	Claude Neon	200	38¼	38¼	38¼	— ¼	38
25	20	1.00	Coml. Discount com.	....	....	....	....	....	15
....	....	....	De Forest Radio Co.	....	....	....	....	....	2½
14½	12½	....	Douglas Aircraft	....	....	....	....	....	19½
20	17	1.80	Equco Dev. com.	....	....	....	....	....	17
433	410	18.00	Farm. & Mer. Natl.	....	....	....	....	....	430
9½	8¼	1.00	Foster-Kleiser com.	....	....	....	....	....	8
16	12	1.00E	Gilmore Oil Co.	....	....	....	....	....	12
19½	13¾	....	Globe G.&M. com.	....	....	....	....	....	13½
39	27	3-6-10%S	Glen St. M. Pr. Co.	....	....	....	....	....	34
98	84	7.00	Goodyear Tire pfd.	....	....	....	....	....	94½
98	84	7.00	Goodyear T. & R. pf.	50	98	....	....	....	98
10	10	....	Hal Roach 8s pfd.	....	....	....	....	....	6
31½	30½	2.00	Home Serv. 8s pfd.	40	34½	....	....	....	34½
20½	20½	2.00	Honolulu Plant. Co.	....	....	....	....	....	20½
46	32	3.00	Hunt Bros. "A" pfd.	....	....	....	....	....	32
....	....	....	Imperial Inv. Co.	....	....	....	....	....	1
44½	41	2.00	Interstate Re-Ins. Co.	200	45	....	....	+ ½	44½
....	....	....	Jantzen Knit. Mills	....	....	....	....	....	47
....	....	....	Jenkins Telev. Corp.	....	....	....	....	....	5½
....	....	1.00	Lang U. Bak. "A"	....	....	....	....	....	21
....	....	1.00	Do. "B"	....	....	....	....	....	21½
....	....	1.50	Lighting Ind. "A"	....	....	....	....	....	3
....	....	1.00	Do. "B"	....	....	....	....	....	3
33	33	....	Lincoln Mtg. Co.	142	30	....	....	....	30
6¼	6	.60	Do. pfd.	....	....	....	....	....	6
6¼	5¼	.30	L. A. Athletic Club	....	....	....	....	....	6
....	....	....	L. A. Inv. Co.	....	....	....	....	....	1
....	....	....	L. A. G.&E. pfd.	9	100½	....	....	....	100½
....	....	....	L. A. Inv. Co.	....	....	....	....	....	1
....	....	....	Do. com.	....	....	....	....	....	1
31	15	2.00E	MacMillan Petro.	....	....	....	....	....	22
....	....	....	Maddux Airlines	....	....	....	....	....	9½
....	....	....	Marsh (I.) Co. pfd.	....	....	....	....	....	97
....	....	1.50	Do. com.	....	....	....	....	....	27
....	....	.70	Mn. Pr. Com. pfd.	....	....	....	....	....	27
200	125	8.00	*Sherwood Mot. com.	....	....	....	....	....	100
111	103	8.00	*Do. pfd.	....	....	....	....	....	110
....	....	....	Mtg. Guar. Co.	....	....	....	....	....	110
110	110	4.00	N. A. Inv. Co. com.	....	....	....	....	....	102
....	....	6.00	Do. 6s pfd.	....	....	....	....	....	102
....	....	6.00	Do. 8s pfd.	....	....	....	....	....	110
37½	30	....	Pac. Am. F. Ins.	50	52	....	....	— 1	52
118	97	4.00	Pac. Coast Protein	....	....	....	....	....	97
42	37½	1.12E	Pac. Finance Co.	200	37½	....	....	— ¼	37½
11½	10	....	Do. pfd. "A"	....	....	....	....	....	11½
....	....	....	Do. pfd. "B"	....	....	....	....	....	10
97	94	7.00	Pac. Gas & Elec.	1,000	97¼	....	....	+ ¼	97¼
....	....	....	Pac. G.&E. com.	....	....	....	....	....	67
....	....	....	Pac. Lighting com.	....	....	....	....	....	67
....	....	6.00	Do. 6s pfd.	50	101½	....	....	....	101½
100½	100½	5.00E	Do. 5s pfd.	100	87¼	87	87	— ¼	87
440	390	....	*Do. rights	600	3.65	....	....	— .05	3.65
200	200	....	*Pacific National Co.	....	....	....	....	....	200
22½	21	1.20	Pac. Pub. Ser. "A" com.	100	21½	....	....	....	21½
12	12	....	Paraffine Co. Inc.	....	....	....	....	....	12
107½	104½	4.00	Pac. T. & T. com.	....	....	....	....	....	111
....	....	1.00	Do. pfd.	....	....	....	....	....	111
12½	12	....	Pac. West Oil	....	....	....	....	....	12
1¼	¾	.50	Parkwin Corp. com.	....	....	....	....	....	1
....	....	....	Petrolite Corp.	100	265	....	....	+ 5	280
40	20	2.00	Republic Supply	20	20	....	....	....	20
27¾	22½	1.00	Richfield Oil	700	22¾	22	22¾	....	22½
27¾	20½	1.00	Richfield Oil wts.	....	....	....	....	....	22½
21¾	20½	1.00	Rio Grande Oil	300	20½	....	....	— ½	20½
113½	111¼	1.00	R. I. L. & P. pf. 1s	5	112	....	....	....	112½
100	100	6.00	Do. 6per. pfd. ctf.	....	....	....	....	....	100½
54½	45	1.50	Seaboard Natl. Bk.	....	....	....	....	....	47
54½	45	1.50	Seaboard Nat. Bank	....	....	....	....	....	47
113½	111½	.60	Shell Union com.	....	....	....	....	....	11½
21¾	21¾	.60	Signal O. & G. "A"	100	34	....	....	+ 1¼	34
68	44	1.00E	Do. Cal. Edison com.	300	64½	64½	64½	— ½	64½
....	....	....	Do. 5s ser. pfd.	....	....	....	....	....	99½
....	....	....	Do. 6s pfd.	200	99½	....	....	....	99½
....	....	....	Do. 6per. pfd.	200	107½	....	....	....	107½
37½	37½	....	Do. 7per. pfd.	500	114½	....	....	+ ½	114½
....	....	....	So. Cal. Gas 6s pf.	20	20	....	....	....	20
....	....	....	So. Pac. "A" pfd.	70	70	....	....	— ½	70
....	....	....	So. Co. Gas pfd. 6s	4	100½	....	....	....	100
....	....	....	So. Pacific Co.	40	28	....	....	....	28
44½	40	2.00	Standard Oil of Cal.	100	43¾	....	....	— ¼	43¾
....	....	....	Superior Oil com.	....	....	....	....	....	6
....	....	....	Do. pfd.	....	....	....	....	....	6
30¾	24½	2.50	Taylor Mill. Corp.	300	30¾	30½	30¾	+ ½	30¾
....	....	1.00	Title Ins. & Trust	....	....	....	....	....	45
47¾	46	1.00E	Transamerica Corp.	2,700	43¾	42½	43	+ ¼	43
....	....	....	Do. partic. stock	317	42	....	....	....	42
42½	40¾	1.00E	Union Associates	....	....	....	....	....	42
44¾	44¾	1.00	Union Oil of Cal.	100	44¾	....	....	+ ¼	44¾
255	255	1.00	Union St. & Tr. Co.	3	255	....	....	....	255
....	....	....	United Aircraft	....	....	....	....	....	5
24	21	1.00	Weber Showcase pf.	....	....	....	....	....	21
46	32	.60	West. Air Express.	....	....	....	....	....	32
24¾	23½	1.00	West. Con. Util.	....	....	....	....	....	23½
24½	22½	1.00	West. Pipe & Steel	....	....	....	....	....	24

BONDS

High	Low		Sales	High	Low	Last	Net Change	Closing Bid
10,000	L. A. Ry. 1st mtg. 5s '35	94½	....	5,000	Richfield Oil 6s '41	94	94	95½

*—Cents.

NEW YORK BOND PRICES

(Continued from Fifteenth Page)

Do. 6½s '50	2	97	91½	92
Do. Elec. 6½s '56	6	91¾	....	....
Bolivia, 8s	21	96	....	....
Do. 7s '58	1	82	....	....
Do. 7s '59	1	82	....	....
Bordeaux 6s '34	1	104	104¾	....
Brazil 8s '41	9	100¾	100¼	....
Do. 7½s '57	3	100	....	....
Do. 6½s '57-'67	3	83½	83	....
Do. 6½s '26-'57	52	83½	....	....
Do. 6½s Ry. El.	6	89¾	89¾	89¾
Bruss. Ernesie 7s '34 wr.	2	83	82¾	83
Brussels 7s '55	12	102	....	....
Brisbane 5s '57	1	84½	....	....
British 5½s '37	15	103	104¾	....
British 5s '60-'90	1	87½	....	....
Budapest 6s '27-'62	1	81¾	....	....
Buenos A. 6½s '57	1	97¾	....	....
Do. 6s	1	97¾	....	....
Bulgaria 7½s '68	1	87¾	....	....
Caldas 7½s '46	1	40	....	....
Canada 5½ '51	12	100¾	100½	....
Do. 5s '52	10	104¾	104½	....
Do. 4½s '60	11	96¾	96½	96¾
Do. 4½s '61	2	96½	....	....
Chile Mtg. 8s	1	85½	85½	85½
Do. 6s '42	2	85½	85½	85½
Do. 6s '61	1	80	....	....
Chile 7s '42	4	101¼	101¼	....
Do. 6s '42	1	91½	91½	....
Do. 6s '61 Jan.	15	91½	91	91½
Do. 6s '61	4	92	91½	92
Do. 6s '61 Sept.	1	91½	....	....
Do. 1962 March.	4	91½	91	91½
Do. 6s '62	2	91½	....	....
Chil. Mun. 7s '45	2	85½	85½	....
Do. 6s '47 Jan.	2	77½	77½	....
Do. 6s '61 Oct.	2	76½	....	....
Col. Mt. Rt. 7s '48	1	77	....	....
Do. 6s '47	1	77	....	....
Cordoba Pr. 7s '42	5	80½	....	....
Costa Rica 7s '51	4	87¾	....	....
Cuba 5½s '53	1	100¾	....	....
Do. 4½s '49	15	93½	....	....
Cundinamar. 6½s	3	78½	78	....
Czecho 8s '52	1	110	....	....
Denmark 6s '42	1	105½	105½	....
Do. 5½s '55	1	101½	101½	....
Do. 5s '55	1	101	101	....
Deutsche Bk. 6s '25	2	100	....	....
Duke Price Pow. 6s '66	4	103½	103	....
D.E. Indies 4½s '07	4	102	....	....
Do. 4s '08	1	100	101¾	102
Do. 5½s '53 Mar.	9	102½	102	102½
El.P.Co.Ger. 6½s '50	10	91¾	91	91½
Est. Ry. ex. st. 7s	1	105¾	....	....
Estonia Rep. 7s '67	1	79	....	....
Finland 6½s '56	7	98½	98	98¼
Do. 6s	1	96½	....	....
Finnish M.I. 6½s '54 B.	6	98½	97¾	98%
Fram. I.D. 7½s '42	4	104¾	104	105¾
Frankfort 6½s '53	1	93½	....	....
French 7½s '41	26	112¾	112¼	....
Do. 6s '49	61	117¾	117¾	....
Do. Nat. 5-5s 7s '49	1	103½	....	....
Ger.C.Ag.Bk. 7s '50	1	94½	....	....
Do. 6s '50 Apr.	1	94½	....	....
Do. 6s '50 July	1	94½	....	....
Do. 6s '60 Oct.	45	94½	94	94¾
Do. 5½s '65	5	87¾	87¾	....
Ger. Rep. 7s '49	44	108¾	108¾	108¾
Ger.Gen.El. 7s '45	3	103½	....	....
Do. 6½s '40 war.	10	112¾	112¾	....
Do. 6½s ww	3	100	....	....
Do. 6s '48	15	95¾	95¼	95¼
Good Hope 7s '45	2	106¾	....	....
Grac. 6s '54	4	99¾	99¼	....
Gt. Con. El. P. Jap. 6½	6	99¾	....	....
Greek 7s '64	1	107	....	....
Do. 6s '68	10	87	86½	87
Hanza S.S. Line 6s '39 war.	4	89¾	....	....
Harpen Min. 6s '49 war.	7	92¼	91½	92¼
Heidelby. 7½s '50	2	102¼	....	....
Hung. Mtg. 7½s '45	2	92	....	....
Hungar Bil. 6s '46	1	91	....	....
Ir. Free St. 5s '60	1	96¼	....	....
It. Cr. Cons. 7s '27 A	5	97¾	97	97¾
It. Cr. Cons. 7s '47 B	6	98¾	....	....
It. Pub. Util. 7s '52	8	97¾	97¾	....
Italy 7s 1951	17	99	98¾	99
Japan 6½s '54	37	103½	103¼	103½
Jap. Sec. L. 4s '31	7	97½	....	....
Japan 5½s '65 w.i.	136	91½	91	91½
Jugo. Bank 7s '57	2	85	....	....
Karstadt 6s '43	30	98½	....	....
Krauss & Toll 6s '39 ww.	22	98¾	97¾	98¼
Lyons 6s '34	2	103¾	....	....
Marseilles 6s '34	8	103¾	103¾	103¾
Med. Man. 6½s '48	1	74¼	....	....
Mtg. Bk s. as. '33	10	18	....	....
Do. 6s as. wn.	5	11	....	....
Milan City 6½s '52	2	91¾	91¾	....
Minas Ger. 6½s '58	2	77	....	....
Do. 6½s '59 ctf.	1	77	....	....
Mont. M.A. 7s '37 r.w.	5	99¼	....	....
Montevideo 6s '59	3	98	....	....
N. Y. Wtrs. 6s '56	12	87½	87	87½
Nord. Ry. r. 6½s '50	1	96	....	....
N. Ger. Lloyd 6s '47	10	94	....	....
Norway 6s '52	2	103½	103¼	103¼
Do. 6s '44	10	103½	103¼	103¼
Do. 6s '43	5	103½	103¼	103¼
Do. 5½s '65	22	101	100¾	100¾
Nor. Mu. 8s. 6s '67	5	99¼	99¼	....
Nor. Hy. El.6½s'67	6	91¾	91½	....
Or. Dev. Co. 6s '42	6	91¾	90½	....
Do. 5½s '58	5	93	....	....
Oslo City 5½s '48	1	103¾	....	....
Panama 5s '53	3	99¾	....	....
Par-F. Med. 7s '58	27	105	104¾	....
Par.-Ort R.E. 6½s '48	19	103¼	103	103¼
Peru 1st 6s '60	7	77½	77	....
Do. 6s '61	2	76	76¾	77
Pirelli 7½ '52	1	104	....	....
Poland 8s '50	4	93	84½	....
Do. 6s '47	11	84¾	84½	84¾
Do. 4½ '67	1	75	....	....
Porto Alex. 8s '61	1	85½	....	....
Do. 7s '42	1	84½	....	....
Queensld. 7s '41	1	106	....	....
Do. 6s '47	4	107	....	....
Rhine Mar. 7s '50	1	97	....	....
Rhine West 7s '50	4	101¼	101	....
Do. 6s '52	1	91	....	....
Do. 6s '52 war.	3	91½	90½	91½
Do. 6s '53	3	91½	....	....
Rio de Jan. 8s '46	3	99½	99¼	99½
Rio Gr. do. Sul 7s '68	1	83½	....	....
Do. 6s '68	3	73½	73	....
Rome 6½s '52	11	91¾	....	....
Royal Dutch 4½s '52 w.i.	14	89¾	89¼	....
Sao Paulo Cty. 6½s '57	3	77	....	....
Sao Paulo St. 8s '50	1	98	....	....
Do. 8s '36	1	100	....	....
Do. st. 7s '49 w.i.	95	96	....	....
S.F. Ry. 6½s '42	6	93½	93½	93½
Say. Fed. Wks. 7s '43	3	99½	99	99½
Do. 6½s '51	6	94½	93¾	94½
Saxon St. Mtg. 7s '45	1	98½	....	....
Do. 6s '46	1	93¾	....	....
Sea Coast Ry. 6s	4	96	95½	96
Serbs Cts. Slov. 7s '62	14	84½	83¾	84¼
Shinyetsu El. 6½s '52	28	90¼	90	....
Siemens & Hal. 6½s '51	9	104¾	104¼	104¾
Silesia Prov. 7s '58	1	77½	....	....
Silesian 6s '51	1	103¾	103¾	....
Sweden 5½s '54	16	101¾	103¾	....
Swiss Con. 8s '49	1	107½	....	....
Swiss 5½s '46	3	104½	104½	105
Tokio El. F. 7s '55	3	100¾	....	....
Do. 6s '52	12	99½	....	....
Trondhjem 5½s '61	3	103	....	....
Do. 5s '52	1	89¾	....	....
Do. El. Ll. 6s '53	13	87¾	87½	....
Tolima Dep. 7s '47	1	80	....	....
Ujigawa El.Pow. 7s	2	100	....	....
Un. Bil. Burbach 7s '51	4	105	....	....
Un.Bil.Wks. 6½s '51 A	1	89½	....	....
Do. 6½s '51 C	11	89½	89½	89½
Unter. P.El. 6s '55	5	84	....	....
Uruguay 8s '46	3	103½	....	....
Do. 6s	23	98¼	98	....
Venetian Pr. M. 8s 7s	6	97	96¾	97
Vienna City 6s '52	5	87¼	87½	....
Warsaw City 7s '58	3	89	....	....
Westph. Un. El. Pow. 6s	5	87¾	86¾	....
Yokohama 6s '61	16	91¼	90¾	91

Total sales today	11,332,000
Previous day	10,160,000
Week ago	10,800,000
Year ago	10,873,000
Two years ago	10,972,000
Jan. 1 to date	1,224,418,000
Same year ago	1,058,527,000
Same two years ago	1,370,842,000

U. S. GOVERNMENT BONDS
(Dollars and Thirty-Seconds)

MARKET AVERAGES

NEW YORK, May 21. (Exclusive) Today's stock ranges, as compiled by the New York Times:

	High.	Low.	Close.
25 railroads	193.56	191.34	192.60
25 industrials	277.48	274.72	276.60
50 stocks	235.52	233.03	234.75

NET CHANGE

25 railroads	+ .62
25 industrials	+ .62
50 stocks	+ .62

BONDS

	Net change. Day.	Month.	Year.
40 issues	.11	+ .06	+ .85

Yearly range of 50 stocks:

	High.	Date.	Low.	Date.
*1929	245.30	Apr.	202.33	Jan.
1928	211.10	Sept.	164.44	Nov.
1927	171.15	Dec.	112.11	Feb.
1926	147.31	Dec.	112.52	Jan.
1925	138.51	Dec.	100.41	Mar.
1924	120.51	Dec.	91.10	Mar.
1923	105.67	Dec.	87.18	Apr.
1922	94.31	Mar.	77.13	Oct.
1921	81.10	Oct.	64.70	Oct.
1920	76.76	May	64.65	Dec.
1919	84.38	Apr.	69.89	Nov.
1918	84.22	Nov.	73.15	Jan.
1917	89.07	Jan.	73.62	Dec.

*—High for year to date.

NEW YORK, May 21. (AP)—Today's market averages:

(Copyright, 1930, Standard Statistics Co.)

STOCKS

	50 Ind.	20 Rails	20 Util.
Today	183.3	131.7	230.3
Previous day	181.4	130.9	231.5
Week ago	181.2	131.1	230.1
Year ago	207.2	151.1	247.4
2 years ago	164.9	156.7	154.4
5 years ago			
10 years ago	119.7	118.1	114.3
High, 1930	192.3	131.9	231.5
Low, 1930	171.2	117.6	207.3

Total 90 stocks, 185.5.

BONDS

	10 Ind.	10 Rails	10 Util.
Today	93.9	100.2	99.4
Previous day	93.9	100.2	99.4
Week ago	93.9	100.2	99.4
Year ago	93.3	100.3	97.4
2 years ago	91.6	101.3	100.1
5 years ago			
10 years ago			
High, 1930	93.9	100.2	99.4
Low, 1930	91.2	97.3	97.0

Total 30 bonds, 100.0.

BOSTON STOCKS

BOSTON, May 21. (AP)—Following are the sales of the most active stocks traded today on the Boston Stock Exchange:

	Sales	High	Low	Last
Am. T. & T.	1,100	244¼	242½	243¾
Andes Petroleum	100	60	55	60
Copper Range	310	17½	17	....
Credit Alliance	285	11¾	11¼	11¾
Crown Cork & S.	100	....	....	104½
Eastern G. & F.	100	21	....	....
Edison El. Illum.	165	270	260	....
Employers Group	115	23½	....	....
First Nat. Stores	305	55	....	54½
Gillette S. R.	110	54¾	54¼	54¾
Hancock	100	17	....	....
Hath Baking B.	370	15¾	15	15½
Hall Carriers	50	15½	....	....
Isle Royale	185	21¾	....	....
New Eng. T. & T.	11	125	121	125
North Butte	220	23¾	23¼	23¾
Quincy	1,400	30¾	30¼	30¾
St. Mary's Land.	65	19¼	19¼	19½
Torrington	30	37½	....	....
United Fruit	100	91¾	90¾	....
U. S. Rub.	200	46¾	46¼	46½
U. S. El. Pow.	251	11¾	11¾	12
Utd. Founders	100	10¼	....	....
Utah Apex	83	2¾	2½	....
Utah Metal	100	60	....	....
Utd. Hydro E. S.	100	104½	104½	104½

SUGAR MARKET

NEW YORK, May 21. (AP)—Raw sugar, 3.51 refined, 4.70.

Futures closed steady; approximated sales, 19,400 tons: May, 1.41; July, 1.47; September, 1.54; December, 1.84; January 1.91; March, 1.73; May, 1.79.

Sinclair States Prairie Trade Still on Slate

NEW YORK, May 21. (Exclusive) Harry F. Sinclair, chairman of the Sinclair Consolidated Oil Corporation, told stockholders at their annual meeting here today that negotiations for a consolidation with Prairie Oil and Gas Company were still alive and progressing and that sooner or later he believed a trade would be made.

O. M. Gerstung was elected a director of the Sinclair company and stockholders approved the proposed increase in the authorized common stock from 10,000,000 to 20,000,000 shares.

Concerning the recent acquisition of the Pierce Petroleum Corporation, Mr. Sinclair pointed out that the physical assets of the company were being assigned to the Sinclair system and that the deal should be very beneficial in that the Pierce Petroleum does approximately 25 per cent of the petroleum business in all Mexico. Pierce's principal business is in the marketing end of the industry. Sales throughout its stations last year were around 100,000,000 gallons and sales of the Sinclair system about 1,000,000,000 gallons.

CALUMET AGAIN CUTS QUARTERLY DIVIDEND

NEW YORK, May 21. (Exclusive) Calumet and Arizona Mining Company today declared a quarterly dividend of 50 cents a share, payable June 23 to stock of record June 6. Three months ago the company paid $1.50 a share and six months ago $2.50 a share.

SALT LAKE MINES

SALT LAKE CITY, May 21. (Exclusive) Official quotations on the Salt Lake Mining Exchange today follow:

Alta Con., 1; Alta Merger, 2½; Alta Mich., 13; Alta Tun., 20; Am. Exploration, 1; Big Hill, 27; Bingham Metals, 3; Bonanza Mining, ¼; Bullion, ½; Cardiff, 20; Chief Con., 1.10; Colorado Con., 2½; Columbus Rexall, 1½; Combined Metals, 10; Crof., 1; Crown Point, 4; Daly, 20; Dix Butte, 1.00; Dragon, 4; E. Utah, 14; Ex. Crown Point, 1¾; E. Standard, ½; Fn. Con., 20; Fn. Tin Con., 25; Emma Silver, 1; Empire Mines, 3; Eureka Hillside, 22½; Eureka Lily, 85; Consolidated, ½; Park Bingham, 5½; Park King, 5; Park Utah, 2.75; Plumbic Mines, 1½; Plutus, 75; Prince Con., 1½; Provo, 26; Rico Arg., 61; Silver King Coal, 8.00; Silver Shield, 4; So. Standard, 10; Silver Standard, 1½; Standard Lily, 2; Tar Baby, 1; Tintic Standard, 1½; Tintic Lead, 1.12½; Tintic Southern, ½; Tintic Standard, 6.40; Utah Con., 1; Walker Mining, 2.80; West Toledo, ¾; Sums, 3½.

BAY CITY MINES

SAN FRANCISCO, May 21. (Exclusive)—Following is the official list of quotations on the San Francisco Mining Exchange:

	Bid.	Asked.
Arma	.03	.05
Aladdin	.01	.02
Alta	.01	.02
Amador	.01	.02
Banner	.01	.02
Belmont Metals	.10	.11
Belmont Queen	.10	.11
Belmont Utah Sam	.01	.02
Best and Belcher	.16	.18
Black Bear	.09	.10
Black Mammoth	.01	.02
Booth	.07	.08
Brougher	.01	.02
Butte	.06	.07
Cent. Eureka com.	.78	....
Do. pfd.	.01	.02
Champion	.01	.02
Chollar	.01	.02
Cocorda	.01	.02
Cons. Virginias	.01	.02
Day Dark	1.80	....
Dean Mines	.01	.02
Divide	.04	.05
Do. Ex.	.03	.04
Dix Butte	....	1.00
Fairview	.12	.13
First National	.01	.02
Gemit Queen	.13	.15
Gypsy Queen	.01	.02
Goldenda	.20	....
Goldfield Con.	.12	.13
Goldfield Dev.	.01	.02
Gould and Curry	.03	.04
Grit	.01	.02
Harmill	.03	.04
Ida-Maryland	.13	.15
Jack Waite	.09	.10
Kingman	.01	.02
Liberty	.01	.02
Lone Star	.02	.03
Lucky Strike	.01	.02
MacNamara	.03	.04
Do. Crescent	.02	.03
Mexican	1.10	1.25
Mineral Mountain	.01	.02
Montana Mines	.01	.02
Myrtle	.01	.02
National Silver	.10	.12
New Rutherland	.01	.02
North Star	.01	.02
Ophir	.01	.02
Orlando	.01	.02
Palmer Union com.	.01	.02
Do. pfd.	.01	.02
Pony Meadows	.01	.02
Potosi	.03	....
Prince	.01	.02
Rosetta	.01	.02
Round Mtn.	.02	.03
Savage	.01	.02
Silver King	.01	.02
Simon	.20	.23
Sonoraman	.01	.02
Treasure Vault	.02	.03
Union Con.	.01	.02
Union Mines	.01	.02
Victory	.01	.02
West End	.10	.11
White Caps	.11	....

STANDARD OILS

(Furnished by E. A. Pierce & Co., 315 West Sixth street.)

	Bid.	Asked.
Anglo-Am. Oil	18¼	18½
Atlantic Lobos	¾	1
Barnsdall	20	21
Buckeye	57½	59
Chesebrough Mfg.	160	170
Continental	19¾	12½
Cumberland	10	12
Eureka	....	....
Galena Signal com.	6¼	6½
Humble Oil	61¼	62
Illinois Pipe	70	80
Imperial Oil	21½	22
Indiana Pipe	90	....
Mid. Tex.	12	12½
National Transit	12	13
New York Transit	18	20
Ohio Oil	71½	72
Penn. Mex.	17	17½
Solar Refg.	30	32
Southern Pipe	77	....
South Penn. Oil	49½	49¾
S. W. Penn. Oil	46	47
S. O. Indiana	49¾	50
Do. Kentucky	53¼	53½
Do. Nebraska	48	49
Do. Ohio	....	....
Do. Ohio pfd.	117	120
Swan & Finch	....	....
Vacuum Oil	56¼	57¼

Who pays you your income?

How can you increase your income?

Are there any new rules for investors?

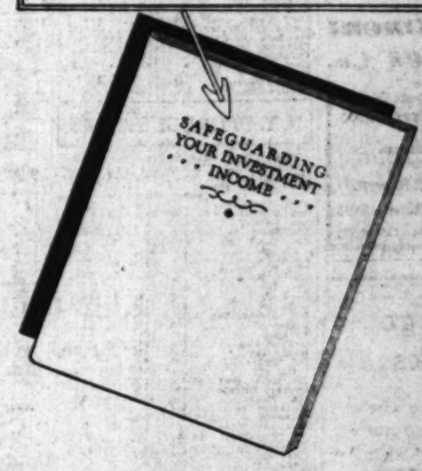

THESE are a few of the questions discussed in our new booklet, "Safeguarding Your Investment Income," a copy of which we shall be glad to send you.

Write or Phone Our Local Representative

BOND DEPARTMENT

Harris Trust and Savings Bank

Organized as N. W. Harris & Co. 1882 . . . Incorporated 1907

HARRIS TRUST BUILDING, CHICAGO

Harris, Forbes & Co., New York *Harris, Forbes & Co., Ltd., Montreal* *Harris, Forbes & Co., Inc., Boston*
Harris, Forbes & Co., Ltd., London *Harris, Forbes et Cie, Paris*

CALIFORNIA REPRESENTATIVES

LOS ANGELES
410 Van Nuys Building *TRinity 2391*

San Francisco *Pasadena* *San Diego*

$17,500,000

American Smelting and Refining Company

6% Cumulative Second Preferred Stock

The following information has been furnished by Honorable Simon Guggenheim, President of the Company:

History and Business

American Smelting and Refining Company, incorporated under the laws of the State of New Jersey in 1899, is the largest non-ferrous metal smelting and refining enterprise in the world.

The Company, directly or through its subsidiaries, is engaged in the mining, milling, reducing, smelting and refining of copper, lead, zinc, gold, silver and other metals, and manufactures a wide variety of metal and chemical products. Its operations in the field of smelting and refining are conducted at numerous plants strategically located in the important mining districts of Utah, Texas and Arizona and at locations on the Atlantic and Pacific seaboards. The Company owns or leases and operates, producing properties situated in Mexico, Peru and Newfoundland.

The Company in recent years, through substantial investments in the General Cable Corporation and Revere Copper and Brass, Inc., has materially broadened its interests in the manufacture and fabrication of copper rods, wire, cable and similar metal products.

Purpose of Issue

The proceeds of this issue, together with the proceeds of $2,500,000 additional authorized Second Preferred Stock presently to be issued for cash, are to be used for the acquisition of properties or securities, the construction of additional plants and for other corporate purposes.

Capitalization

(To be outstanding upon completion of present financing)

Series "A" 5% First Mortgage Bonds due April 1, 1947	$36,601,800
7% Cumulative Preferred Stock—$100 par value	50,000,000
6% Cumulative Second Preferred Stock—$100 par value (including this issue)	20,000,000
Common Stock—no par value	1,829,940 shs.

Balance Sheet

The consolidated balance sheet of the Company and its subsidiaries, as of December 31, 1929, adjusted to give effect to this financing and after deducting all reserves and the outstanding 7% Cumulative Preferred Stock at its par value, shows net tangible assets of $123,401,312, equivalent to more than $600 per share of the Second Preferred Stock presently to be outstanding.

Net working capital as of March 30, 1930, without giving effect to the proceeds from the sale of Second Preferred Stock, amounted to $66,007,091, as compared with $67,465,642 on December 31, 1929. Cash, demand loans and United States Government securities owned alone amounted to $25,039,662, as against total current liabilities of $22,613,064.

Earnings

Net earnings and net income of the Company and its subsidiaries, as certified by Messrs. Haskins and Sells, based upon their audit of the general books and examination of reports received from plants, mines and subsidiaries, have been as follows:

Year Ended December 31	Net Earnings from Operations and Miscellaneous Sources	Net Income after Depreciation, Obsolescence, Depletion, Interest Charges and Federal Taxes
1925	$27,978,626	$15,190,760
1926	30,151,293	17,760,721
1927	27,970,606	15,477,770
1928	31,101,763	18,586,204
1929	34,462,872	21,831,583

Net income for the 5 years ended December 31, 1929, as shown above, averaged $17,769,408, or more than 3.7 times the annual dividend requirements on the 7% Cumulative Preferred Stock and 6% Cumulative Second Preferred Stock to be outstanding upon completion of this financing.

Net income for the year ended December 31, 1929, amounted to over 4.6 times such annual dividend requirements. These earnings do not reflect any benefits from the additional money to be provided by the present financing.

It is expected that the unsatisfactory conditions at present existing in industry and the low prices prevailing for refined non-ferrous metals will be reflected in the current earnings of the Company.

Equity

Dividends are being paid at the rate of $4 per share per annum on the common stock which, at present quoted prices, has an indicated market value of more than $125,000,000.

Application will be made in due course to list the Second Preferred Stock on the New York Stock Exchange.

The Cumulative Second Preferred Stock authorized and presently to be outstanding (including this issue), $20,000,000. Par value $100 per share. Dividends payable quarterly, March 1, June 1, September 1 and December 1, beginning September 1, 1930. Subject to the $50.- 000,000 authorized and issued 7% Cumulative Preferred Stock, the 6% Cumulative Second Preferred Stock is preferred as to assets and as to cumulative dividends, and entitled to payment at its par value and accrued dividends upon any distribution of assets other than dividends payable in stock. Entitled to equal voting power per share with each of the other classes of stock.

Redeemable, as a whole or in part, at the option of the Company on any dividend date on sixty days notice at 105% and accrued dividend.

Dividends exempt from present normal Federal Income Tax.

$103 per share flat

When, as and if issued and received by us and subject to approval of counsel. It is expected that temporary stock certificates will be delivered on or about May 26, 1930, exchangeable for definitive stock certificates when prepared. All legal matters pertaining to the offering will be passed upon for the Bankers by Messrs. Davis, Polk, Wardwell, Gardiner & Reed and for the Company by Charles Earl, Esq.

Kuhn, Loeb & Co.

Guaranty Company of New York

Bankers Company of New York

Chase Securities Corporation

The statements and figures above have been accepted by us as reliable, but do not constitute representations by us.

General Water Works and Electric Corporation

Class A Common Stock

(No Par Value)

Class A Common Stock, the rights of which are subject to the rights of the Preferred Stock, is entitled to cumulative dividends payable January 1, April 1, July 1, and October 1, at the annual rate of $2 per share (hereinafter referred to as preferential dividends) before any dividends are paid on the Class B Common Stock, after which Class B Common Stock as a class is entitled to dividends, when and as declared, to the extent of the aggregate amount of preferential dividends for that year paid or set apart for the Class A Common Stock as a class. Thereafter, the Class A Common Stock and Class B Common Stock participate equally as classes in any further dividends. The Class A Common Stock in preference to Class B Common Stock is entitled to receive in involuntary liquidation or dissolution up to $55 per share and in voluntary liquidation or dissolution up to $45 per share plus in either case accrued preferential dividends. Class A Common Stock is redeemable as a whole or in part on any dividend date upon at least 30 days' notice at $45 per share and accrued preferential dividends. The Class A Common Stock is not entitled to vote under ordinary circumstances. Transfer Agents: The Bank of America National Association, New York, Central Trust Company of Illinois, Chicago. Registrars: Central Hanover Bank and Trust Company, New York, Continental Illinois Bank and Trust Company, Chicago.

Mr. C. A. Brooks, Vice-President of the Corporation, summarizes his letter to us, as follows:

General Water Works and Electric Corporation, incorporated under the laws of Delaware, through subsidiary companies, renders electric light, power, water, gas and/or other services in 248 communities located in 17 states, including Alabama, New York, Missouri, California, Texas, Louisiana, Oklahoma, Kentucky, New Mexico, Pennsylvania, Idaho and Indiana. The combined population of the territories served by such companies is estimated to be 732,900, and the total number of consumers served with the various classes of service is approximately 123,500. Among the principal subsidiaries are Texas-Louisiana Power Company, Consolidated Water Company of Utica, N. Y., San Jose Water Works and Alabama Utilities Company.

Earnings: Consolidated Earnings of the Corporation and its subsidiaries (irrespective of dates of acquisition) as reported by the Corporation for the twelve months ended January 31, 1930, after giving effect to the proposed sale of 50,000 additional shares of Class A Common Stock:

Gross earnings (including non-operating income)	$7,544,016
Operating expenses, maintenance and taxes (except Federal income taxes)	3,388,176
Net earnings before depreciation, Federal income taxes, etc.	$4,155,840
Annual interest and dividend requirements on obligations and preferred stocks of subsidiary companies and the Corporation outstanding with the public January 31, 1930	2,924,201
Balance	$1,231,639
Annual preferential dividend requirements on 287,383 shares Class A Common Stock to be presently outstanding	574,766

Above balance equivalent to approximately $4.30 per share on the Class A Common Stock presently to be outstanding.

Dividends: Dividends on the Class A Common Stock have been paid continuously since issuance at the full preferential rate. The Board of Directors has determined that, when and as declared and paid, the cash dividends on the Class A Common Stock to an amount not exceeding the preferential dividend of $2.00 per share per annum, may, from time to time, to and including July 1st, 1931, and thereafter until otherwise determined by the Board of Directors, be applied to the purchase of additional shares of Class A Common Stock at the price of $20 per share, which is on the basis of 1/10 of one share of Class A Common Stock per share per year.

Management: The properties of the General Water Works and Electric Corporation system are under the management of experienced utility engineers, many of whom have long been identified with the successful development of operating units now in the system.

American Equities Company includes among its important holdings in public utility stocks, all of the outstanding 500,000 shares of Class B Common Stock of General Water Works and Electric Corporation, representing a substantial investment on the part of American Equities Company.

The foregoing is subject to the more complete information contained in the offering circular, and the offering of this Stock is made subject to allotment.

Only a part of the present offering represents new financing.

The Class A Common Stock is listed on The Chicago Stock Exchange and traded in on The New York Curb Exchange.

E. H. Rollins & Sons

Central-Illinois Company Incorporated

Utility Securities Corporation

Stroud & Co., Inc.

Mohawk Valley Investing Corporation

The information and statistics herein contained are not representations by us, but have been obtained from official sources, or sources which we believe reliable.

Complete New York Stock Exchange Report

NEW YORK, May 21. (AP)—Following is the complete closing list of today's transactions on the New York Stock Exchange:

1930 High	1930 Low	Div.	Stocks—	Sales.	High.	Low.	Last.	Net change.	Closing bid.
42¾	22	....	Abitibi Pow. & Paper	100	31½	31½	31½	....	31½
86½	67½	6	Do. pfd	100	81½	81½	81½	+ ½	81
37⅞	28¾	1.60	Adams Express	3,300	31⅜	30	30	— ½	30
32	23	2	Adams Millis	400	31⅝	31	31⅝	+1⅛	30
28¼	11½	....	Advance Rumely	600	18	17½	17½	....	....
41¾	22	....	Do. pfd	100	32¼	32¼	32¼	— ¼	31
1⅛	½	....	Ahumada Lead	100	⅝	⅝	⅝	....	¾
150¾	118	3	Air Reduction	5,200	141¼	138⅜	139½	—2½	139
26	21	3½	Airway El. App.	100	26	26	26	—1	25
2¾	1⅜	....	Ajax Rubber	100	1⅝	1⅝	1⅝	— ⅛	1½
8¾	6	....	Alaska Juneau	1,100	7	6⅞	7	+ ⅛	6⅞
15½	8¾	....	Albany P. Wrap. Paper	400	10½	10½	10½	— ⅝	10⅛
35½	23	....	Alleghany	30,800	27⅞	26⅞	27	....	27
108¾	95½	5½	Do. pfd	900	100¾	100½	100¾	+ ¼	100½
98	89½	5½	Do. pfd x-w	100	93½	93½	93½	+ ½	92½
99¾	95	5½	Do. pfd $40 w.w.	200	95¾	95¾	95¾	+ ¾	95
....	....	2.05b	Alleg. Steel	200	60	60	60	—2	60
343	255¼	6a	Allied Chem. & Dye	600	305	302	302	+ ½	302¼
126¾	121	7	Do. pfd	100	124¾	124¾	124¾	+ ⅜	124½
68	48¼	3	Allis Chal. Mfg.	4,800	63⅝	61⅞	62⅜	— ⅜	62¼
29¾	18	2	Amerada	200	23⅝	23⅝	23⅝	....	23½
39	26	....	Am. Agri. Chem. pfd	200	30½	30½	30½	+ ½	30½
12	7	....	Am. Beet Sugar	100	7	7	7	....	7
55½	35	....	Am. Bosch Magneto	700	36¼	35	36¼	—2⅜	36¼
54¾	45¼	2.40	Am. Brake Shoe	300	45½	45¼	45¼	+ ¼	45⅛
21¾	9⅞	....	Am. Brown Bov. El.	1,800	17⅛	16½	17	....	16½
80	60½	7	Do. pfd	20	75	75	75	....	75
156¾	117¾	6	Am. Can	9,000	142½	140⅝	141⅛	— ½	141⅛
148	140¾	7	Do. pfd	100	146	146	146	— ½	145¾
58	32	....	Am. Car & Fdy.	500	37¾	35	37¾	+1¾	34
118	100¼	7	Do. pfd	300	102⅜	102⅜	102⅜	+ ⅜	102
....	....	2	Am. Chain	100	58	58	58	....	56
23	16¾	1.60	Am. Coml. Alcohol	400	18⅞	18½	18⅞	+ ¼	18⅝
60¾	38	....	Amer. European	400	48	47⅞	48	+1	47
101¾	65	....	Am. & For. Power	16,700	81⅝	78	78⅜	— ⅝	79½
112½	107	7	Do. 7s pfd	300	111	111	111	+ ⅜	111
29¾	19¾	2	Am.-Hawaiian S.S.	300	23	22½	23	+ ¼	22½
69¾	55½	4.20	Am. Home Prod.	100	62¼	62¼	62¼	+ ⅜	61
41¾	25¾	4b	Am. Ice	600	37⅞	37½	37½	+ ⅜	37¼
50¾	25⅜	2	Am. Int'l	1,700	42⅞	42⅜	42½	— ½	42½
105	63⅜	4	Am. Locomotive	1,100	64⅞	63⅛	63⅝	— ⅛	63⅝
284¾	210	7	Am. Mach. & Fdy.	1,600	278¾	264	276	+16	276
119¾	112	7	Do. pfd x-w	10	115	115	115	....	114½
51½	39¼	3	Am. Metal	x500	41¼	41¼	41¼	— ⅜	40
94	65	7	Am. Natural Gas pfd	60	90	89½	90	....	89½
....	....	4a	Am. News	100	70½	70½	70½	— ½	67½
2¾	¾	....	Am. Piano	6,000	1¼	1	1¼	+ ¼	1
9½	3½	....	Do. pfd	120	5	5	5	....	3
119¾	77	1a	Am. Power & Light	800	102	100½	100½	—2	99
107	100	6	Do. 6s pfd	400	105	104½	105	+ ⅜	104⅝
89¾	80	5	Do. pfd "A" stp.	200	87	86¾	87	+ ½	86⅞
39¾	30¼	1½	Am. Rad. Stand. San.	6,800	32⅞	32	32⅛	+1	....
100¾	72⅝	2a	Am. Rolling Mill	350	72⅞	72⅝	72⅝	— ⅝	72
3	¾	....	Do. Rts.	19,300	⅞	¾	⅞	....	....
3¾	1⅛	....	Am. Ship & Com.	600	2¼	2	2¼	....	2
97¾	83	4	Am. Shipbuilding	20	85	83	85	—4	85
79½	66¼	4	Am. Smelting & Ref.	3,000	70	69⅝	69⅝	— ¼	70
141	135	7	Do. pfd	130	139	139	139	....	139
22¼	11⅞	....	Am. Solv. & Chem.	200	12⅜	12¼	12¼	+ ⅜	12
32¾	24¾	3	Do. pfd	100	27½	27½	27½	+ ¼	27¼
43¾	40¼	3	Am. Steel Fdrs.	100	41⅛	41⅛	41⅛	+ ¼	40½
52¾	46¼	2	Am. Stores	200	48	47⅜	47⅜	....	47½
69¾	60	5	Am. Sugar Ref.	100	62	62	62	....	61
110	68	7	Do. pfd	100	108	108	108	....	108
27¾	24	....	Am. Tel. & Cable	x10	24¼	24	24¼	+1¼	23
274¾	216	9	Am. Tel. & Tel.	13,100	243⅞	242¼	242½	—2	242¼
....	....	....	Am. Tel. & Tel. Rts.	25,200	20½	20	20	— ⅛	20
268¾	197	8	Am. Tobacco	1,100	259¾	257	257	—3	257
268¾	197	8	Do. "B"	5,900	264	257⅞	261	—1	260
124¾	88½	1	Am. Water Works	2,100	110	107½	109	—1	109
23	7½	....	Am. Woolen	1,200	15½	14½	15½	+1½	15
46¾	19⅜	....	Am. Woolen pfd	1,200	39½	38¼	38½	+ ⅜	38
8¾	5	....	Am. Wtr. Paper Ctf.	200	7⅝	7⅛	7⅝	+ ⅝	7½
44½	29½	4	Am. Wtr. Paper pfd	100	39	39	39	....	38⅞
17	8	....	Am. Zinc, Ld. & Sm.	600	10	9½	9½	— ½	9
79¾	56	6	Do. pfd	100	64	64	64	—1	60
81¾	58¼	7	Anaconda Copper	24,300	60⅛	57⅝	58⅜	— ⅞	58⅝
57¾	21¾	3	Andes Copper Min.	600	27½	26⅜	26⅜	....	26
8¾	5½	....	Armour of Ill. "A"	800	6⅞	6½	6½	— ⅛	6¼
4⅝	2⅜	....	Armour of Ill. "B"	700	3⅜	3⅜	3⅜	+ ⅛	3⅜
15¾	6½	....	Arnold Const.	100	8⅝	8⅝	8⅝	— ⅛	8⅜
....	....	2	Artloom	100	13½	13½	13½	+ ¼	13
40¾	23¾	4	Asso. Apparel Ind.	2,900	39¼	38	38⅞	+ ⅞	38¼
50½	38	2½	Asso. Dry Goods	600	43⅝	42½	42½	....	42
242¾	216¾	10	Atchison T. & S.F.	1,100	229⅝	227	227	— ½	226
106½	102⅝	5	Do. pfd	200	105¾	105⅝	105⅝	+ ¼	105⅝
80¾	59½	1	Atl. Gulf & W.I.	100	61⅛	61⅛	61⅛	— ⅜	61
51¾	36¼	2b	Atlantic Refining	x1,300	41⅝	41	41⅛	— ¾	40⅝
38	31¼	1a	Atlas Stores	1,000	35½	34⅜	35½	....	33⅝
263¾	150	4a	Auburn Auto	1,600	164½	152½	152¼	— ½	152½
....	....	....	Austin Nichols new	200	6⅞	6⅝	6⅞	— ¼	6¾
60½	37	3	Auto Strop Razor "A"	200	54¾	54	54¾	+1¾	54
9¼	4⅞	....	Aviation Corp.	2,200	7½	7⅜	7⅜	....	7¼
35	24⅞	1⅝	Baldwin Locomotive	900	27⅛	27⅛	27¼	— ½	27
122¾	110¾	7	Baltimore & Ohio	1,800	115⅞	114⅜	115	+1⅛	115
83	79½	4	Do. pfd	300	83	82⅝	82⅝	— ⅜	82⅝
84¾	60¾	2½	Bangor & Aroos.	400	78	76⅝	76⅞	— ⅜	76½
34	20¼	2	Barnsdall "A"	1,400	26⅛	26	26	....	26
92	67½	4	Beatrice Creamery	100	84½	84½	84½	— ⅜	83⅞
6½	4⅜	....	Belding Hemingway	200	4½	4⅜	4⅜	— ½	4
57⅞	32⅝	2	Bendix Aviation	1,900	41⅝	40½	41	— ½	40⅝
56¾	31⅝	2	Best & Co.	400	49⅝	48½	48⅝	— ½	48⅝
110¾	91⅝	6	Bethlehem Steel	2,800	95⅞	94½	95⅝	— ⅜	95¼
134	122⅛	7	Do. 7s pfd	300	131¼	130⅜	131⅛	+ ¾	130⅜
103	88	7	Bloomingdale pfd	10	100	100	100	+1	98
23¼	20	....	Booth Fisheries 1st pfd	100	20	20	20	....	12
88½	66½	3	Borden	19,000	88¼	86⅞	87	+ ¼	86⅞
50½	27½	4	Borg-Warner	2,000	25½	24⅞	25	— ½	24⅞
27¾	14¼	....	Briggs Mfg.	33,300	22⅜	21	21¼	+ ⅛	21⅛
41	24½	....	Brit. Emp. St. 1st pfd	50	28⅝	28⅝	28⅝	— ⅛	28½
21⅛	12	....	Brockway Motor	900	21¼	20⅛	20¾	— ½	20⅝
79¾	62	4	Bklyn.-Manh. Trans.	1,200	71⅝	69⅝	69⅝	— ⅞	69⅞
18½	10	....	Bklyn. & Q. Tr.	6,800	15	12⅞	15	+2½	15
65¼	54	4	Do. pfd	1,900	64¾	60	64⅝	+3⅝	60¼
178¾	131	5	Brooklyn Un. Gas	700	152⅛	149¼	150	—2	150
30¾	13¼	....	Brunswick Balke	600	20½	20	20	....	....
23⅝	15	....	Brunswick Term. & Ry.	200	19¼	19⅛	19⅛	....	....
31¾	22½	1	Bucyrus-Erie	500	25⅞	25⅛	25⅛	....	....
43	25⅜	2½	Do. Cvt. pfd	400	29⅝	29⅛	29⅛	— ⅝	....
16¾	9⅝	1	Budd Mfg.	2,300	12⅞	12	12	....	....
16⅝	8⅝	1	Budd Wheel	2,600	14	13⅝	14	....	....
....	....	....	Buffalo & Susq. Ctfs.	2,100	89	83⅛	89	+4½	88⅜
....	....	....	Buffalo & Susquehanna	100	88	88	88	+5	88⅝
....	....	....	Buff. & Susq. pfd Ctfs.	200	89	86	89	....	....
41	26¾	1.60	Bullard Co.	1,300	29⅞	29⅜	29	+1⅛	30
42	26⅝	3	Bulova Watch	1,200	33	32	33	....	32⅜
116¾	99½	6	Bums Bros. "A"	300	100¾	100	100	—3¼	100
25	17	....	Do. "B"	100	24	24	24	— ⅛	23½
99¾	93⅜	7	Do. pfd	30	96½	96½	96½	+ ½	96½
51⅝	27	1	Burroughs Add. Mach.	1,800	40⅜	39¾	40	+ ⅛	40
118	100½	7	Bush Term. Bldg. pfd	10	115	115	115	— ½	113¾
118	100¼	7	Do. 7s Deb.	140	106	104¼	106	+1	104
5⅜	2⅞	....	Butte & Sup. Min.	100	2⅞	2⅞	2⅞	+ ⅛	2⅝
28¾	16½	....	Butterick	200	20	20	20	—1	17
117¾	70	....	Byers Co.	5,200	92⅛	90¼	91⅜	—1⅜	91
114	98	7	Do. pfd	20	112	112	112	....	....
71½	65⅜	4	California Packing	100	68¼	68¼	68¼	— ½	68½
1⅝	1	....	Callahan Zinc Lead	100	1⅛	1⅛	1⅛	— ⅛	1⅛
85¾	51½	3	Calumet & Arizona	19,000	62	51⅝	52⅝	—9⅝	52⅜
32⅝	18⅛	2	Calumet & Hecla	1,900	20	19⅛	19⅛	— ¼	19
30	19	2	Campbell Wyant	400	22¼	21½	21½	—1⅜	21⅜
78½	55	4	Canada Dry Ginger Ale	1,200	64⅞	63⅜	63⅝	—1⅝	64½
230¾	187⅝	10	Canadian Pacific	9,600	209	206	208	+1	208
....	....	....	Canadian Pac. new w.i.	16,000	52⅛	51⅞	51⅞	+ ⅛	51⅝
28½	18¾	....	Capital Admin. "A"	100	22½	22½	22½	....	21¼
388¾	192¼	6	Case (J. I.)	48,800	330½	303	309¼	—18¼	300
132	115	7	Do. pfd	120	130	130	130	....	....
79¾	54	3¼b	Caterpillar Tractor	2,200	74⅝	72⅝	74	....	73¾
40	20	3	Cristex Co.	2,800	34⅞	33	32⅞	+ ⅜	32
30½	23½	1⅛	Central Aguirre	200	27⅝	27	27⅝	+ ⅜	27
300	265	12b	Central R.R. N.J.	200	265	265	265	—25	251¼
8½	4	....	Century Ribbon Mills	100	5¼	5¼	5¼	+ ⅜	5
69¾	51½	6	Cerro de Pasco	2,100	55	52⅛	52⅛	—2⅛	52¼
14¾	8⅞	....	Certain-teed	100	9⅝	9⅝	9⅝	+ ⅜	9⅝
67½	50	4.20	Checker Cab	1,200	43⅝	42½	42½	— ⅜	42⅛
241¾	201½	10	Chesapeake & Ohio	400	218½	217½	218	+2	217
82½	63½	3	Chesapeake Corp.	700	71⅝	69¼	69¼	+1¼	69¼
16⅝	4½	....	Chic. & Alton	300	7½	6⅞	7¼	....	6⅞
10½	5⅞	....	Do. pfd	100	7¼	7¼	7¼	— ⅝	7⅛
47½	14½	....	Chic. & E. Ill. pfd	100	41	41	41	+1	40½
17⅝	11⅝	....	Chic. Gt. Western	4,500	15⅛	14⅝	14⅝	— ¼	14¼
50⅞	36	....	Do. pfd	6,000	50½	48⅝	48⅝	— ¼	48⅝
29½	18¼	....	C.M.St.P.&P.	300	21	20½	21	+ ½	20⅝
45½	31⅝	....	Do. pfd	2,600	36⅝	34⅝	34⅜	— ½	34⅝
89¾	79⅛	5	Chic. & N.W.	1,700	83½	82⅝	83⅝	....	....
55½	50	3½	Chic. Pneu. Tool pfd	100	50	50	50	....	49½
125⅜	109	7	C.R.I.&P.	400	114½	111⅞	114½	+2½	112½
104⅝	100¼	6	Do. 6s pfd	300	103	103	103	....	102⅝
32½	21⅝	2	Chickasha Cot. Oil	1,900	23	21⅝	22¼	+ ⅜	22
68⅜	53	2.40	Childs Co.	800	64¼	64	64	— ⅜	63⅜
43	30¼	3	Chrysler	26,900	35⅝	34	34⅝	— ⅜	34⅝
47	40½	3.60a	City Ice & Fuel	100	44	44	44	— ½	42½
13¼	8⅜	½	City Stores	400	9⅝	9⅝	9⅝	+ ⅛	9⅝
44½	33	3	Clark Equip.	100	38	38	38	— ½	38
197¾	133¼	6	Coca Cola	1,800	183⅞	180	182⅞	....	182¼
51½	49½	3	Do. "A"	100	51½	51½	51½	....	51¼
64⅝	57⅝	2½	Colgate-Palmolive	300	59¼	59	59	— ¼	58½
38⅝	24⅝	....	Collins & Aikman	300	26	25⅞	26	+ ½	25½
77	43⅜	2	Colorado Fuel & Iron	1,300	61⅝	60	60	....	60½
104⅝	69	2	Columbia Gas & Elec	45,700	84⅝	82½	83⅝	+ ⅝	83⅝
110	104¼	6	Do. pfd "A"	11,000	109⅞	110	110	+ ⅜	109⅞
37⅝	22¼	.87	Columbia Graphophone	11,500	27⅝	26⅞	27¼	— ⅛	27⅛
180	125½	6b	Columbia Carbon	1,700	154¼	149	149	— ½	148½
43	29⅝	2	Commercial Credit	800	30⅝	29⅝	29½	....	29½
51⅝	37½	3	Do. "A"	100	39	39	39	....	39
....	....	6	Com. Inv. Trust Cv. pf	300	83	83	83	— ¼	83
35	24	1	Commercial Solvents	15,000	30½	29¼	30¼	— ⅛	29¼
20¾	11⅝	.60	Commonwealth South.	45,000	17⅝	17⅛	17⅜	+ ½	17⅜
105¾	99	6	Do. pfd	900	103¼	103	103¼	+ ⅛	103
19⅝	13¼	....	Congoleum Nairn	2,100	15⅝	15¼	15⅛	— ⅛	15⅛
50⅛	40⅛	2	Consol. Cigar	100	42	42	42	+1	41¼
27⅝	15½	2	Cons. Film Ind.	900	23⅜	23⅛	23⅛	— ⅝	23⅛
28⅛	18	2	Cons. Film Ind. pfd	400	23⅛	23	23	....	23
136⅛	96⅝	4	Consolidated Gas	21,000	125¾	122⅝	124	—1	124
103	99½	5	Do. pfd	400	103	102⅝	102⅝	— ⅛	102⅝
2	1	....	Cons. Textile	3,400	1¼	1⅛	1⅛	— ⅛	1
8⅛	4¼	....	Container "B"	300	6	6	6	....	5
57½	27½	....	Cont'l Baking "A"	1,000	30	29	29⅝	+ ⅝	29
7	4	....	Cont'l Baking "B"	400	4⅝	4½	4½	....	4
94⅝	79	8	Cont'l Baking pfd	200	83	80	80	....	79
71⅝	59⅛	2½	Continental Can	400	64	63¼	63¼	— ⅜	63
27⅝	23⅛	3	Cont'l Diamond Fibre	800	24½	24⅛	24⅛	— ⅛	24
77⅞	54	2.40	Cont'l Ins.	500	63⅞	63¼	63¼	+ ⅛	64
8⅝	4⅝	....	Continental Motor	703	5⅜	5⅛	5⅛	— ⅛	5
30½	19½	....	Cont'l Oil of Delaware	2,300	26⅝	25⅞	26	— ⅜	26
40⅛	25⅝	1	Continental Shares	1,100	29	27⅝	29	+ ¼	28
111⅝	87½	3	Corn Products	500	103⅛	101¼	101⅛	—1⅛	102
147½	140½	7	Do. pfd	110	146	145½	145½	—2	145
32⅝	24⅛	2a	Coty	1,100	27⅛	27	27	....	27
58⅝	42	....	Crown Cork	200	45	45	45	— ¼	45
93⅝	75¼	5	Crucible Steel	300	76⅞	76	76	....	75
17⅝	9	....	Cuba Co.	300	16	16	16	— ½	15
70	61	6	Cuba R.R. pfd	50	66	66	66	....	66
65⅛	50	....	Cuban-Am. Sugar pfd	20	50	50	50	+ ⅛	49
49½	41¼	4	Cudahy Packing	....	....	....	....	....	44
14⅞	6½	....	Curtiss Wright	7,100	11	10½	10½	— ½	10
19⅝	13⅝	....	Do. "A"	300	14½	14¼	14¼	— ¼	14
90½	64	3½	Cutler Hammer	100	74	74	74	+1	73
43⅝	28⅞	....	Davison Chemical	200	34	33⅝	34	— ⅜	33
180¾	161½	9	Delaware & Hud.	800	174	173	173	+ ⅜	172½
150¼	121	6	Del., Lack. & West.	1,100	127⅜	126	127	+1	126
80	60	....	Den., Rio Gr. & W. pfd	200	70	70	70	....	70
255⅝	195⅜	8	Detroit Edison	200	237	237	237	—1	237
42½	30½	2.40	Devoe & Ray. "A"	100	36⅝	36⅝	36⅝	— ¼	34
237	189	8	Diamond Match	1,500	219	208	211½	—5¼	211
9⅝	6⅞	1	Dome Mines	100	8⅞	8⅞	8⅞	....	....
30⅝	20¼	1.20a	Dominion Stores	800	23⅝	22⅝	23⅝	+ ⅝	23
87⅞	77	4	Drug, Inc.	1,000	81	80	80	— ½	80
43½	27⅝	4a	Dunhill Inter.	400	35⅝	35	35	+ ¼	34
145¼	112⅝	4	Du Pont de Nemours	5,500	130½	127¼	129⅝	+1⅛	129
57⅜	46½	6	Durham Hosiery pfd	50	49	49	49	+2½	46
25⅛	17	1⅛	Eastern Rolling Mill	100	17½	17½	17½	— ⅜	17
255¼	175	8b	Eastman Kodak	9,700	241½	233⅛	237	—4⅛	237
37⅝	24⅛	3	Eaton Axle & Spring	800	27	26⅝	26⅝	— ⅜	27
114⅛	81	6	Electric Auto Lite	2,700	90½	88	88⅛	—1⅞	88
9⅝	4½	....	Electric Boat	300	6⅜	6⅛	6⅜	....	6
103⅛	49¼	1	Electric Power & Light	21,600	85½	82⅝	83⅝	—1⅝	83
78½	66	5	Electric Storage Battery	300	70	69	69	....	68
58⅝	50	5	Endicott Johnson	100	50	50	50	....	50
66	39¼	2.40	Engineers' Pub. Service	2,300	62¼	61⅝	62	....	62
107	90⅝	5	Do. 5s pfd	600	106⅝	105	106½	+1½	105
48⅝	39⅝	3	Equit. Office Bldg.	300	45⅝	43⅝	43⅝	+1⅝	43
63⅝	43⅛	....	Erie Railroad	3,100	49	47¼	47	+ ⅜	47
43⅝	21	4	Eureka Vacuum Cleaner	700	25	24½	24½	— ½	24
30⅛	13⅛	2½	Evans Auto Loading	100	15⅛	15⅛	15⅛	— ½	15
26½	17⅝	1½	Exchange Buffet	140	24½	24½	24½	....	24
9⅝	4	....	Fairbanks Company	100	3⅝	3⅝	3⅝	—1⅜	3
50⅝	34⅛	3	Fairbanks Morse	3,000	46⅝	45	46	+ ½	45
42	32	2.40k	Federal Water Service	800	36⅝	35⅝	36	....	35
38	29	....	Federated Dept. Stores	100	30½	30½	30½	—3½	30
33½	21⅝	1.60	Firestone Tire & Rub.	200	22⅝	22⅛	22⅝	+ ⅝	22
61⅝	50⅝	2½	First National Stores	200	52⅞	52⅞	52⅞	+ ⅜	52
5½	3	....	Fisk Rubber	700	3⅝	3⅜	3⅜	....	3
20	12	....	Do. 1st pfd	30	14	14	14	+ ⅜	13
99	60½	2	Foster Wheeler	3,200	90⅞	88	89	+ ½	89
28¼	15⅛	....	Foundation	200	20⅝	20	20	—1⅛	20
49½	38	....	Fourth Nat'l Investors	100	42	42	42	+ ½	41
57⅝	16½	4	Fox Film "A"	8,900	50⅝	48⅞	49⅛	— ⅜	49
99	94⅝	7	Franklin Simon pfd	33	96	96	96	+1⅝	96
55⅝	38⅝	4	Freeport Texas	1,900	47½	47	47⅛	+ ⅛	47
95½	84	7.94b	Fuller Co. prior pfd	20	92	92	92	+2	90
7¼	3½	....	Gardner Motor	200	4¼	4⅛	4⅛	— ⅛	4
105	90	6	Gen. Am. Invest. pfd	100	101	101	101	—1	100
111⅝	90⅝	4a	General American Tank	800	105½	104	104	— ⅛	104
70½	49⅛	4	General Asphalt	300	57⅛	56	56	....	56
38⅝	25⅝	2	General Bronze	1,000	32¼	30½	31	— ½	30
74	51	4	General Cable "A"	700	59	57½	57½	—1⅜	57
61	50½	4	General Cigar	1,100	51⅞	50½	50½	—1⅛	51
118	112½	7	Do. pfd	x30	115¼	115¼	115¼	+1	115¼
95⅝	60⅛	1.60	General Electric	38,100	80⅝	77⅝	79⅛	—1	79
11⅞	11⅛	.60	General Electric spl.	300	11⅜	11⅜	11⅜	— ⅛	11
61¼	46⅛	3	General Foods	6,100	58¼	57	58	....	57½
....	....	.30k	Gen. Gas & Elec. "A"	3,800	14⅛	13⅜	14	....	13⅝
....	....	6	Do. Cvt. pfd	200	91	90⅛	91	+ ⅛	91
111	104	7	Gen. G. & E. $7 pfd "A"	10	107	107	107	....	106⅝
54¼	37½	3.30b	General Motors	131,900	50¼	48⅝	49½	— ⅜	49
130¼	117½	7	Do. 7s pfd	1,100	129½	128⅝	128⅝	— ⅛	128⅜
41⅛	32¼	4	Gen. Outdoor Adv. "A"	100	32⅝	32⅝	32⅝	....	33
21⅛	13⅛	2	Gen. Outdoor Adv.	300	14⅛	14⅛	14⅛	— ¼	14⅛
52⅞	32⅝	6j	General Public Service	1,000	44⅛	43⅝	44⅛	+1⅝	43
106⅛	86	5	General Railway Signal	1,000	93⅞	93	93⅞	+ ⅛	93⅝
....	....	....	Gen. Realty & Utility	2,100	15⅛	14⅝	15⅛	— ⅛	15⅛
....	....	6	Do. pfd	700	96⅝	96	96⅜	+ ⅜	95⅝
90	81	4¼b	General Refractories	900	83⅝	81	81	—2¼	82
61¼	40	....	General Theater Equip.	4,200	45⅝	44⅞	45	—1⅛	44⅞
106⅝	80¼	5	Gillette Safety Razor	5,700	87⅝	85	86¼	+ ⅛	86
20½	11½	....	Gimbel Bros.	700	16⅛	16⅛	16⅛	— ¼	16⅛
35⅝	24⅛	2	Glidden Company	2,000	24⅝	24⅛	24⅝	+ ¼	24⅛
105⅜	96⅝	7	Do. prior pfd	20	98	97½	97½	— ¾	97½
19	13	....	Gobel Adolph	800	14⅛	14	14	....	13⅞
47⅞	37⅝	2½	Gold Dust	4,000	44⅝	43¼	43½	— ½	43⅝
111¼	100	6	Do. pfd	200	109	108¼	109	+ ½	....
58½	40	4	Goodrich (B. F.)	1,000	41⅝	40	40	....	40¼
104¼	87	7	Do. pfd	200	97½	97½	97½	—1½	96⅞
96⅝	80	5	Goodyear Tire & Rub.	1,200	84	82	82	—1	82
102⅝	90	7	Do. 1st pfd	100	99⅝	99⅝	99⅝	— ⅛	99⅝
28⅛	18	....	Gotham Silk Hosiery	1,000	15⅛	15⅛	15⅛	— ⅝	15⅛
82⅝	70	7	Do. pfd	130	73	73	73	....	72⅝
....	....	....	Goth. Silk H. pfd x.w.	220	77	74	77	....	....
13⅝	7½	....	Gould Coupler "A"	600	10½	10¼	10¼	....	10¼
13⅝	8⅛	....	Graham-Paige Motor	900	9⅛	8⅝	8⅝	— ⅛	8⅝
50⅝	27	3	Granby Con. Mining	800	32½	30	30	—2½	30
52	32¼	1a	Grand Silver Stores	100	43	43	43	— ⅛	42⅛
20⅛	13⅛	....	Grand Union	1,400	17⅛	17	17⅛	+1	17
43½	34⅛	3	Do. pfd	200	41⅛	41⅛	41⅛	+ ⅛	41⅛
50⅝	37	4	Granite City Steel	1,200	40⅛	40	40	— ½	40
48	32¼	1	Grant (W. T.)	6,300	38	36⅝	37⅝	— ⅝	37
102	87	5	Great North. Ry. pfd	200	92	91⅝	91⅝	....	92
99⅛	83½	5	Gt. No. Ry. pfd Ctfs.	700	87⅝	87½	87⅝	— ⅛	87
24⅛	19⅝	3¼b	Gt. No. Iron Ore Ctfs.	700	21⅛	21⅛	21⅝	— ⅛	21⅛
34⅛	25	2.80	Great Western Sugar	500	26	25⅝	26	— ⅛	25⅞
27⅝	12⅛	....	Grigsby Grunow	8,400	22⅝	21⅝	22⅛	— ⅛	22
40⅛	32	....	Gulf, Mobile & North.	500	39⅝	38	39⅝	— ⅛	38
98⅛	94	6	Gulf, Mobile & No. pfd	100	96	96	96	....	96
30	21⅛	1½	Hackensack Water	20	29⅝	29⅝	29⅝	+ ⅝	29½
28¼	26	1⅜	Do. pfd "A"	40	27	26½	27	....	26½
23¼	12⅝	....	Hahn Dept. Stores	600	18⅛	18⅛	18⅛	— ½	18⅛
86⅝	71⅝	6½	Do. pfd	100	83⅛	83⅛	83⅛	— ⅛	83
104⅝	99	6	Hamilton Watch pfd	30	104⅝	104⅝	104⅝	+1⅛	103⅞
97⅝	85	7	Hanna Co. pfd new	330	96	96	96	....	95⅝
72⅝	55	2¼b	Harbison Walker	100	66	66	66	—1⅛	65
18⅛	13⅛	1.20	Hartman "B"	1,000	16⅛	15	16	....	15⅝
17⅝	6⅝	....	Hayes Body	3,800	11⅛	10	10	— ⅝	10
107⅝	70	5	Hershey Chocolate	6,000	106⅛	103⅝	104	—2	104¼
106⅝	83½	5b	Do. Cvt. pfd	1,300	106	105	105⅛	+ ⅛	104⅝
525	450	10	Hocking Valley Ry.	10	500	500	500	+32	478
30½	15	....	Hoe (R.) & Co. "A"	100	16⅝	16⅝	16⅝	— ¼	15⅝
42	28	2½	Holland Furnace	2,200	40⅛	39⅝	40⅛	+1⅝	39
21⅝	6⅛	....	Hollander	100	8	8	8	—1⅝	8
28⅝	17½	2	Houdaille-Hershey "B"	2,000	20⅛	19⅝	20	....	20
55⅝	49	....	Household Finance pfd	500	55⅛	54⅝	55⅛	+ ½	55
116⅝	52¼	10	Houston Oil	10,500	96⅝	92	94⅝	— ½	94
40⅝	26½	4	Howe Sound Co.	400	30⅛	31	31	+ ⅛	30
53⅝	40⅛	3½	Hudson & Manhattan	600	49⅝	48⅝	48⅝	— ⅛	48⅝
62⅝	41⅛	5	Hudson Motor Car	3,700	44⅞	43⅛	43⅝	—1⅛	43⅛
29½	17⅝	2	Hupp Motor Car	2,000	19⅛	18⅝	18⅝	....	18⅝
136⅝	127⅛	7	Illinois Central	500	129½	128	129½	+ ⅛	129
30⅛	20⅛	2	Independent Oil & Gas	200	25⅝	25⅛	25⅛	+ ⅝	24⅞
17	8	....	Indian Motorcycle	300	8	8	8	....	8
28⅝	16	....	Indian Refining	13,300	18⅝	17½	17⅝	— ⅛	17⅛
27⅝	15⅛	....	Indian Refining Ctfs.	7,400	17⅝	16	16½	— ⅝	16⅛
235⅛	154⅛	5b	Ingersoll Rand	100	210	210	210	+ ½	207
98	70⅝	4	Inland Steel	100	85⅝	85⅝	85⅝	— ¼	85⅞
30⅝	16⅛	4	Inspiration Copper	400	20	18⅝	18⅝	—1⅛	18⅝
17⅝	13⅛	.45	Insuranshares	200	14⅛	14⅝	14⅝	— ⅛	14
39⅛	30⅝	....	Interboro Rapid Tran.	1,000	31⅞	29⅝	30⅝	—1	30⅛
....	....	....	Interboro R. T. Ctfs.	100	30	30	30	—1	....
28⅛	22	1	Interlake Iron	100	23	23	23	— ⅛	23
8⅛	4⅛	....	Int'l Agricultural	100	....	....	....	....	5⅛
19⅝	13⅛	.25	Int'l Carriers Ltd.	900	15⅛	15	15	— ⅛	14⅝
75⅝	50⅝	4	Int'l Cement	100	....	....	....	....	66⅝
14⅝	5	....	Int'l Combustion Eng.	1,300	9⅝	9⅛	9⅛	— ⅛	9⅛
115⅝	78⅝	2½	Int'l Harvester	8,800	103⅞	99⅝	101	—1⅝	100⅝
144⅝	141	7	Do. pfd	100	143⅝	143⅝	143⅝	....	143⅝
54	31⅛	2k	Int'l Hydro Elec. "A"	6,400	46½	45⅛	45⅝	+ ½	45⅝
92	65⅛	4	Int'l Match Ptc. pfd	700	82⅝	80⅝	80⅝	— ⅛	80
33	24⅛	1	Int'l Merc. Marine Ctfs.	100	26	26	26	+1	25⅝
44⅝	30⅝	1	Int'l Nickel, Canada	24,900	32⅝	31⅝	32⅛	+ ⅝	32⅝
22⅝	15⅛	....	Int'l Paper & P. "B"	200	19½	19⅛	19½	+ ⅝	19
58⅝	40⅛	3	Int'l Printing Ink	300	47⅝	47	47⅝	....	45½
101	94	6	Int'l Printing Ink pfd	30	94	94	94	—1⅝	93½
....	....	....	Int'l Print. Ink Ctfs.	100	94½	94½	94½	....	....
147⅝	60	6	Int'l Salt	10,700	147⅝	141⅝	147⅝	+5½	147⅝
62	56	3	Int'l Shoe	100	56	56	56	....	56
77⅝	58¼	2	Int'l Tel. & Tel.	7,000	62¾	61¼	61⅝	— ⅝	61⅝
59½	43	4b	Jewel Tea	200	58	58	58	+1	58
145⅝	98	3	Johns-Manville	11,800	106	100¼	103	—3⅛	103
13⅝	11½	1.02	Krastadt Rudolf	1,100	12½	12⅛	12⅛	— ⅛	12⅛
6⅛	3⅛	....	Kelly-Springfield	200	4⅛	4⅛	4⅛	....	4⅛
28⅝	22⅝	2	Kelsey Hayes Wheel	200	22⅝	21⅝	21⅝	+ ⅝	21⅝
20⅝	7½	....	Kelvinator	7,200	24⅛	22⅝	22⅝	— ⅛	22⅝
89	82½	6½	Kendall Co. pfd	30	82⅝	82⅝	82⅝	....	....
62⅝	41⅝	5	Kennecott Copper	17,000	47	45⅝	46⅛	+ ⅛	46
40⅝	19	1	Kinney (G. R.)	200	20⅝	20⅝	20⅝	....	20⅛
96⅝	86⅛	8	Kinney pfd	10	90⅝	90⅝	90⅝	+ ⅛	89⅝
8½	1⅝	....	Kolster Radio	1,200	4⅝	4⅛	4⅛	....	4⅛
55⅝	38⅝	1½	Kraft Phen. Cheese	300	53	52⅝	53	+1⅝	52⅛
110⅝	99⅝	6½	Do. pfd	300	110⅝	110⅝	110⅝	+ ⅝	110⅝
36⅝	29⅝	1.60	Kresge (S. S.)	500	30⅛	30⅛	30⅛	....	30⅛
35⅝	23⅝	1.34	Kreuger & Toll	9,700	32⅝	32⅛	32⅝	+ ⅛	32⅝
48⅛	32⅝	1a	Kroger Grocery	2,900	33⅝	33⅛	33⅝	— ⅛	33⅝
100½	61½	5	Laclede Gas pfd	10	100½	100½	100½	— ½	100⅝
26½	21¼	....	Lago Oil & Transport	100	24	24	24	— ⅛	24
113	97	8	Lambert	600	99½	98⅝	99	....	99
108½	103	7	Lehigh Port. Cem. pfd	10	108½	108½	108½	+ ½	107⅝
85	70½	3½	Lehigh Valley R. R.	200	75	74½	74½	+ ½	74
17½	11½	....	Lehigh Valley Coal	200	11⅛	11⅛	11⅛	— ⅛	11⅛
37½	31	3	Do. pfd	200	32	32	32	—1	30⅝
....	....	....	Lehman Corp.	400	85⅝	85	85⅝	— ⅛	85
113⅝	94	4	Liggett & Myers Tob.	300	....	....	....	....	....
114⅝	93⅝	4	Liggett & M. Tob. "B"	300	107½	106⅛	107½	— ½	107
81⅝	52½	4	Liquid Carbonic	5,000	73½	72⅝	74	—3	73¼
84⅝	42½	3	Loew's Inc.	10,700	88⅝	85⅝	86⅝	— ⅝	86⅝
110⅝	85⅝	6½	Do. pfd	100	107⅛	107⅛	107⅛	....	106⅝
93⅝	84	6½	Do. pfd x.w.	300	92	92	92	+ ⅛	92⅝
6⅛	2½	....	Loft Inc.	600	4⅝	4⅛	4⅝	+ ⅛	4⅛
70⅝	50½	2.70b	Loose Wiles Biscuit	5,000	66⅝	63⅛	65	+ ⅛	65
126⅝	118⅝	7	Do. 1st pfd	10	122⅛	122⅛	122⅛	+ ⅛	122⅛
28⅝	16⅝	....	Lorillard (P.)	5,900	23⅝	23⅝	23⅝	+ ⅛	23⅝
99	92⅝	7	Do. pfd	100	98	98	98	....	97⅛
12	8⅝	....	Louisiana Oil Refining	200	10	9⅝	10	+ ⅛	9⅝
51⅛	38⅛	1⅛	Louis. Gas & Elec. "A"	300	44	43⅝	43⅝	— ⅝	43⅛
138⅛	128	7	Louisville & Nashville	100	133	133	133	—2	132
44⅝	28	2	Ludlum Steel	15,100	35	33	34⅝	+1⅝	34⅝
39⅝	28	2.60	MacAndrews & Forbes	100	28½	28½	28½	....	28⅛
88⅛	65⅛	6	Mack Trucks	500	69⅝	69⅛	69⅝	— ⅛	69⅛
157⅝	125	3	Macy (R. H.)	700	137	133	136⅝	+2⅝	133
14⅛	10⅝	1½	Madison Square Garden	100	....	....	....	....	....
52⅝	32⅛	5	Magma Copper	1,600	37⅝	35⅝	37⅝	+1	....
12⅝	6⅛	....	Mallinson	200	9	8⅝	9	+ ⅛	8⅝
8	4⅝	....	Manati Sugar	100	5	4½	4½	— ⅛	4½
55⅛	14	....	Manhattan Elec. Supply	300	18	17⅛	17⅝	....	17⅝
50⅛	29⅝	4	Manh. Elev. Mod. Gtd.	300	30½	30	30½	+ ⅝	30
24⅝	17	3	Manhattan Shirt	200	18½	18⅛	18⅛	....	18⅛
25½	17	....	Market St. Ry. pr. pfd.	100	23	23	23	....	22½
30⅝	17¼	2a	Marmon Motor	200	20⅝	20⅛	20⅛	+ ½	20⅛
....	....	2½	Marshall-Field	700	43⅝	43⅛	43⅛	....	43
5⅛	3	....	Martin Parry	300	5⅛	5⅛	5⅛	....	5⅛
61⅝	49	2a	May Dept. Stores	100	52½	52½	52½	+ ⅛	52
23	16⅛	1½	Maytag	100	17⅛	17⅛	17⅛	+ ⅛	17
50	40⅝	2½	McCall	100	42⅝	42⅝	42⅝	+ ⅛	42⅛
86⅝	61	4	McKeesport Tin	200	81	81	81	+ ⅛	80⅝
37⅝	25	2	McKesson & Robbins	200	27⅛	27⅛	27⅛	....	....
49⅛	42	3½	Do. pfd	100	42	42	42	....	41⅝
42	28	2	Melville Shoe	200	29⅛	28⅝	28⅝	+ ⅛	28⅝
23⅝	15⅝	....	Mengel	200	16	15⅝	15⅝	— ⅛	....
37⅝	16⅛	....	Mexican Seaboard Oil	9,400	27⅛	26⅝	27	— ⅛	26⅝
32⅝	18	4	Miami Copper	300	22⅝	21⅝	21⅛	— ⅛	21
77	53	2⅛a	Michigan Steel	200	74⅛	74	74⅛	+1	73
33	23⅛	2	Mid-Continent Pet.	800	27⅛	26⅛	26⅛	— ⅛	26⅛
2⅛	1	....	Mid-State Oil Ctfs.	800	1½	1⅛	1½	....	1⅛
42⅝	27⅛	3	Midland Steel	100	35⅛	35⅛	35⅛	+ ⅛	35⅛
28⅝	12⅝	....	Minn. Moline Imp.	4,000	25⅝	23	23⅛	—1	23⅛
90	72	6½	Do. pfd	300	90⅝	89⅝	90⅛	+2⅛	90
66⅝	46⅝	....	Missouri, Kan. & Texas	18,300	59	56⅛	56⅝	—1⅛	56⅛
108⅝	103	7	Do. pfd	300	105½	105	105⅛	+1	105⅛
98⅝	79	....	Missouri Pacific	2,000	82⅝	82⅛	82⅝	— ⅛	82⅝
147	125	5	Missouri Pacific pfd	2,600	132⅝	131⅝	131⅝	— ⅛	131⅝
40	20	2	Mohawk Cvt. Mills	100	20	20	20	+ ⅛	20
49⅝	37½	3	Montgomery Ward	9,300	43⅝	42	42⅝	....	42⅝
16⅛	3⅝	....	Moon Motor Car	400	11	10⅛	11	....	10⅝
70⅝	58⅛	4.40	Morrell & Co.	100	65	65	65	....	65
2	1⅛	.40	Mother Lode	600	1⅛	1⅛	1⅛	+ ⅛	1⅛
11⅝	4⅛	....	Moto Meter Gauge	100	6⅝	6⅝	6⅝	+ ⅛	6⅛
31	32	2	Motor Products	400	39	[illegible]	[illegible]	....	[illegible]
31	20⅛	2	Motor Wheel	400	23	[illegible]	[illegible]	....	[illegible]
25⅛	13	2⅛j	Murray Corp.	5,100	22	20⅛	20⅝	— ⅛	20⅛
58⅛	40⅛	6	Nash Motors	4,300	44⅝	42⅝	42⅝	+ ⅛	43⅝
20⅝	16⅛	1½	National Acme	20	[illegible]	[illegible]	[illegible]	[illegible]	[illegible]
29⅝	11	....	National Air Trans.	200	[illegible]	[illegible]	[illegible]	[illegible]	[illegible]
20	9⅝	....	National Bellas Hess	[illegible]	[illegible]	[illegible]	[illegible]	[illegible]	[illegible]
91⅝	71	2.80	National Biscuit	41,700	[illegible]	[illegible]	[illegible]	[illegible]	[illegible]
59⅝	45⅝	2a	Nat'l Dairy Products	22,900	[illegible]	[illegible]	[illegible]	[illegible]	[illegible]
[illegible]	[illegible]	[illegible]	National Dept. Stores	200	[illegible]	[illegible]	[illegible]	[illegible]	[illegible]
38⅝	20	2	Nat'l Distillers Products	300	[illegible]	[illegible]	[illegible]	[illegible]	[illegible]
142⅝	133⅝	7	Nat'l Lead pfd "A"	60	[illegible]	[illegible]	[illegible]	[illegible]	[illegible]
58⅝	32	1	Nat'l Power & Light	11,400	[illegible]	[illegible]	[illegible]	[illegible]	[illegible]
122	102	5	National Supply	1,100	112	111½	111½	+2½	111½
41	30	2	National Tea	100	30¼	30¼	30¼	+ ¼	30¼
32⅝	17	2	Nevada Con. Copper	5,700	20⅛	19⅝	19⅝	— ⅛	19⅝
58	40	3	Newton Steel	100	51½	51½	51½	— ⅛	51½
47	36	2.60	New York Air Brake	100	41⅝	41⅝	41⅝	+ ⅝	41⅛
192⅝	161	8	New York Central	1,200	177⅝	175	176	....	176
110⅝	108	6	N. Y. C. & St. L. pfd	100	109⅝	109⅝	109⅝	+ ⅛	109
313	180	5	New York & Harlem	320	259	243	248	+3	243
....	....	1.20	N. Y. Investors	500	28	28	28	— ½	27½
128⅝	107⅝	6	N. Y. N. H. & Hartford	1,700	117	115⅝	116½	+1½	115⅝
125⅝	119⅝	7	Do. pfd	100	122½	122½	122½	....	....
17⅝	10⅝	....	N. Y. Ont. & Western	200	13⅛	13	13⅛	+1⅛	13⅛
....	....	....	N. Y. State Ry. pfd	240	3⅛	[illegible]	[illegible]	[illegible]	[illegible]
103⅝	100	6	N. Y. Steam $6 pfd	10	102⅝	102⅝	102⅝	— ⅛	102⅝
38⅝	16⅝	....	Norfolk Southern	300	22⅛	21	22	....	21½
265	228	10	Norfolk & Western	100	229	229	229	+3	228
87⅝	84	4	Norfolk & Western pfd	30	90	90	90	....	89
132⅝	93⅝	10%j	North American	5,600	116⅝	114⅝	115½	+ ⅝	115½
55½	51	3	Do. pfd	100	55	55	55	— ¼	55
....	....	....	North Am. Aviation	1,500	11½	11⅛	11⅛	— ⅛	11⅛
104⅝	100⅝	6	North Am. Edison pfd	200	104	104	104	— ⅛	102½
55	43	3.43	North German Lloyd	100	34⅝	34⅝	34⅝	+ ⅛	34⅝
97	78⅝	5	Northern Pacific	400	85⅝	83⅝	85⅝	+1	83⅝
50⅝	42	3	Northwestern Tel.	20	46	46	46	....	45⅝
4	⅞	....	Norwalk Tire & Rubber	100	2	2	2	....	1⅝
13⅝	9⅝	....	Oil Well Supply	100	10	10	10	— ½	10
93⅝	86	7	Do. pfd	30	91½	91½	91½	+ ½	91½
34⅝	13⅝	....	Oliver Farm	3,200	32⅛	30⅛	30⅛	— ⅛	30⅝
40⅝	31⅝	3	Do. Conv. par	400	43	42⅛	42⅛	— ⅛	41½
8⅝	2⅝	....	Omnibus	600	6⅛	6	6⅛	+ ⅛	5⅝
80⅝	67½	2½	Otis Elevator	3,400	77	75	75	+ ⅝	75⅝
38⅝	29⅝	2½	Otis Steel	1,100	30⅛	30⅛	30⅛	+1	29⅛
....	....	7	Outlet pfd	20	107½	107½	107½	—1	....
77	52⅝	2	Pacific Gas & Electric	1,500	68⅛	67⅛	67⅝	....	67⅛
107⅝	72	3	Pacific Lighting	800	98	[illegible]	[illegible]	[illegible]	[illegible]
23⅝	15⅝	1	Packard Motor	7,300	17⅝	17	17⅛	....	17⅛
67⅝	50½	....	Pan-Am. Petroleum "B"	1,300	63	61⅛	61⅝	—1⅛	62
11⅝	4⅝	....	Panhandle Prod. & Ref.	400	11	10⅝	11	+ ⅛	10⅝
77⅛	48⅝	4	Paramount-Publix	16,300	67⅝	65⅝	66⅝	— ⅛	66⅝
4⅝	2⅝	....	Park Utah Mines	400	3⅝	3⅝	3⅝	— ⅛	3⅝
26⅛	15⅛	1½	Parmelee Trans.	400	15⅝	15⅝	15⅝	— ⅛	15⅛
9	4⅝	....	Pathe Exchange	1,300	6⅛	6⅛	6⅛	+ ⅛	5⅝
19⅝	5	....	Pathe Exchange "A"	600	14⅛	13⅛	14	— ⅛	14
32⅝	18⅝	....	Patino Mines & Ent.	200	21	20⅛	20⅛	— ⅛	20
17⅝	6⅝	....	Peerless Motor	1,100	8⅝	8	8⅝	+ ⅛	8
53⅝	26⅝	1	Penick & Ford	1,000	50	48⅝	49⅝	+1⅝	49⅝
80	63	3	Penney (J. C.)	400	67⅛	67⅛	67⅛	— ⅛	67
100⅝	93⅝	6	Do. pfd	100	100⅝	100⅝	100⅝	....	....
13	6⅝	....	Penn. Dixie Cement	700	8⅛	8⅛	8⅛	....	8⅛
86⅝	72⅝	4	Pennsylvania R. R.	4,200	78⅝	77⅛	78	+ ⅛	78
323	230	8	People's Gas, Chicago	300	307	301	307	—1⅛	305
44⅝	34⅝	3	Phelps Dodge	2,000	37⅝	35⅛	35⅛	—2⅛	34⅛
55	50⅝	3	Phila. Co. 6s pfd	100	53⅛	53⅛	53⅛	— ⅛	53
....	....	2½	Phila. Co. 5s pfd	30	49	49	49	....	....
24⅛	11⅝	....	Phila. Rdg. Coal & Iron	6,500	23⅛	22⅛	23⅛	— ⅛	22⅛
....	....	....	Phillips Jones pfd	....	....	....	....	+ ⅛	70
44⅝	29⅝	2	Phillips Petroleum	2,100	38⅝	38	38	— ⅝	38
....	....	....	Phillips Petroleum Rts.	2,000	1½	1⅜	1⅜	— ⅛	1⅜
33	21⅝	....	Pierce-Arrow "A"	100	27	27	27	— ½	27
2⅝	1	....	Pierce Oil	600	1⅝	1⅝	1⅝	— ⅛	1⅝
52	20½	....	Do. pfd	500	38	37⅝	38	—2	39
7⅛	2⅝	....	Pierce Petroleum	25,200	6⅛	5⅝	5⅝	— ⅛	5⅝
37½	31	2	Pillsbury Flour	200	32½	31⅝	31⅝	—1⅝	32
50⅝	44½	3.14	Pirelli	100	44⅛	44⅛	44⅛	— ⅛	44½
110	86	....	Pittsburgh Coal pfd	100	90	90	90	+2	87½
103	100	7	Pittsburgh Steel pfd	10	100	100	100	— ½	98½
22⅝	20⅛	....	Pittston Co. new	3,400	22	22	22	....	22
34⅝	25	2	Poor & Co.	300	28	27⅝	27⅝	— ⅛	27⅝
27⅛	12	....	Porto R.-Am. Tob. "B"	100	19	19	19	....	18
103	97	7	Postal Tel. & C. 7s pfd	200	100¼	100¼	100¼	— ⅜	100
53	43½	2	Prairie Oil & Gas	200	46⅛	46⅛	46⅛	+1	45½
59⅝	50½	5b	Prairie Pipe Line	200	52	52	52	....	51½
16⅝	7⅝	....	Pressed Steel Car	500	9½	9⅛	9⅛	— ⅛	9⅛
76½	52	7	Do. pfd	300	59⅛	55⅛	59⅛	+ ⅛	59
78⅝	52⅝	2	Procter & Gamble	2,500	72⅝	70⅝	72	+1	71½
11⅝	6⅝	....	Producers & Refiners	200	8¼	8⅛	8¼	— ⅛	8⅛
123⅝	81⅝	3.40	Pub. Serv. Corp. N. J.	21,000	112⅝	108⅛	110	—1	110
130⅝	121	7	Do. 7s pfd	400	130⅛	130⅛	130⅛	....	129⅝
110⅝	107½	6	Pub. Serv. El. & G. pfd	100	112	112	112	+1½	110
89⅝	76	4	Pullman	100	76½	76½	76½	....	76½
8⅝	2⅛	....	Punta Alegre Sugar	400	2⅝	2½	2½	....	2½
27⅝	21⅝	1½	Pure Oil	600	23⅝	23⅛	23⅛	....	23
87⅝	66	4	Purity Bakeries	300	71	70⅝	71	+ ⅛	70½
69⅝	31⅝	....	Radio Corp. of America	[illegible]	[illegible]	[illegible]	[illegible]	[illegible]	[illegible]
82	68	5	Do. pfd "B"	[illegible]	[illegible]	[illegible]	[illegible]	[illegible]	[illegible]
50	19	....	Radio-Keith-Orph.	[illegible]	[illegible]	[illegible]	[illegible]	[illegible]	[illegible]
77	70	4	Railroad Securities	[illegible]	[illegible]	[illegible]	[illegible]	[illegible]	[illegible]
58⅝	32	2.60	Raybestos-Manhattan	[illegible]	[illegible]	[illegible]	[illegible]	[illegible]	[illegible]
133	110⅝	4	Reading Company	[illegible]	[illegible]	[illegible]	[illegible]	[illegible]	[illegible]
64⅝	41⅝	5	Real Silk Hosiery	[illegible]	[illegible]	[illegible]	[illegible]	[illegible]	[illegible]
37	28	....	Reis & Co. 1st pfd	[illegible]	[illegible]	[illegible]	[illegible]	[illegible]	[illegible]
46⅝	25⅝	1.60	Remington Rand	[illegible]	[illegible]	[illegible]	[illegible]	[illegible]	[illegible]
100⅝	92	7	Do. 1st pfd	[illegible]	[illegible]	[illegible]	[illegible]	[illegible]	[illegible]
....	....	....	Rep. Iron & Steel new	[illegible]	[illegible]	[illegible]	[illegible]	[illegible]	[illegible]
....	....	6	Do. pfd new	[illegible]	[illegible]	[illegible]	[illegible]	[illegible]	[illegible]
....	....	2.40	Reynolds Metals	[illegible]	[illegible]	[illegible]	[illegible]	[illegible]	[illegible]
[illegible]	[illegible]	....	Reynolds Spring	[illegible]	[illegible]	[illegible]	[illegible]	[illegible]	[illegible]
[illegible]	[illegible]	3	Reynolds Tobacco	[illegible]	[illegible]	[illegible]	[illegible]	[illegible]	[illegible]
[illegible]	[illegible]	3	Reynolds Tobacco "B"	[illegible]	[illegible]	[illegible]	[illegible]	[illegible]	[illegible]
[illegible]	[illegible]	2	Richfield Oil, California	[illegible]	[illegible]	[illegible]	[illegible]	[illegible]	[illegible]
[illegible]	[illegible]	2	Rio Grande Oil	[illegible]	[illegible]	[illegible]	[illegible]	[illegible]	[illegible]
[illegible]	[illegible]	2.20	Rossia Insurance	[illegible]	[illegible]	[illegible]	[illegible]	[illegible]	[illegible]
[illegible]	[illegible]	3.50f	Royal Dutch, shares	[illegible]	[illegible]	[illegible]	[illegible]	[illegible]	[illegible]
[illegible]	[illegible]	5k	Safeway Stores	[illegible]	[illegible]	[illegible]	[illegible]	[illegible]	[illegible]
[illegible]	[illegible]	6	Do. 6s pfd	[illegible]	[illegible]	[illegible]	[illegible]	[illegible]	[illegible]
[illegible]	[illegible]	2b	St. Joseph Lead	[illegible]	[illegible]	[illegible]	[illegible]	[illegible]	[illegible]
[illegible]	[illegible]	8	St. L. San Fran. Ry.	[illegible]	[illegible]	[illegible]	[illegible]	[illegible]	[illegible]
[illegible]	[illegible]	6	Do. pfd	[illegible]	[illegible]	[illegible]	[illegible]	[illegible]	[illegible]
[illegible]	[illegible]	....	St. Louis Southwestern	[illegible]	[illegible]	[illegible]	[illegible]	[illegible]	[illegible]
[illegible]	[illegible]	5	Do. pfd	[illegible]	[illegible]	[illegible]	[illegible]	[illegible]	[illegible]
[illegible]	[illegible]	2	Savage Arms	[illegible]	[illegible]	[illegible]	[illegible]	[illegible]	[illegible]
[illegible]	[illegible]	....	Schulte Retail Stores	[illegible]	[illegible]	[illegible]	[illegible]	[illegible]	[illegible]
[illegible]	[illegible]	[illegible]	Do. pfd	[illegible]	[illegible]	[illegible]	[illegible]	[illegible]	[illegible]
[illegible]	[illegible]	....	Seaboard Air Line	[illegible]	[illegible]	[illegible]	[illegible]	[illegible]	[illegible]
[illegible]	[illegible]	....	Do. pfd	[illegible]	[illegible]	[illegible]	[illegible]	[illegible]	[illegible]
[illegible]	[illegible]	2½r	Sears-Roebuck	[illegible]	[illegible]	[illegible]	[illegible]	[illegible]	[illegible]
[illegible]	[illegible]	....	Second Nat'l Invest.	[illegible]	[illegible]	[illegible]	[illegible]	[illegible]	[illegible]
[illegible]	[illegible]	3	Do. pfd	[illegible]	[illegible]	[illegible]	[illegible]	[illegible]	[illegible]
[illegible]	[illegible]	....	Seneca Copper	[illegible]	[illegible]	[illegible]	[illegible]	[illegible]	[illegible]
[illegible]	[illegible]	....	Servel, Inc.	[illegible]	[illegible]	[illegible]	[illegible]	[illegible]	[illegible]
[illegible]	[illegible]	....	Shattuck (F. G.)	[illegible]	[illegible]	[illegible]	[illegible]	[illegible]	[illegible]
[illegible]	[illegible]	1.40	Shell Union Oil	[illegible]	[illegible]	[illegible]	[illegible]	[illegible]	[illegible]
[illegible]	[illegible]	5½	Do. pfd	[illegible]	[illegible]	[illegible]	[illegible]	[illegible]	[illegible]
[illegible]	[illegible]	....	Shubert Theater	[illegible]	[illegible]	[illegible]	[illegible]	[illegible]	[illegible]
[illegible]	[illegible]	3	Simmons	[illegible]	[illegible]	[illegible]	[illegible]	[illegible]	[illegible]
[illegible]	[illegible]	1.60	Simms Petroleum	[illegible]	[illegible]	[illegible]	[illegible]	[illegible]	[illegible]
[illegible]	[illegible]	2	Sinclair Con. Oil	[illegible]	[illegible]	[illegible]	[illegible]	[illegible]	[illegible]
[illegible]	[illegible]	8	Do. pfd	[illegible]	[illegible]	[illegible]	[illegible]	[illegible]	[illegible]
[illegible]	[illegible]	5½	Solvay Am. Inv. pfd w.w.	[illegible]	[illegible]	[illegible]	[illegible]	[illegible]	[illegible]
[illegible]	[illegible]	2	Southern Cal. Edison	[illegible]	[illegible]	[illegible]	[illegible]	[illegible]	[illegible]
[illegible]	[illegible]	6	Southern Pacific	[illegible]	[illegible]	[illegible]	[illegible]	[illegible]	[illegible]
[illegible]	[illegible]	2	South Porto Rico Sugar	[illegible]	[illegible]	[illegible]	[illegible]	[illegible]	[illegible]
[illegible]	[illegible]	8	Southern Railway	[illegible]	[illegible]	[illegible]	[illegible]	[illegible]	[illegible]
[illegible]	[illegible]	5	Do. pfd	[illegible]	[illegible]	[illegible]	[illegible]	[illegible]	[illegible]
[illegible]	[illegible]	....	Spang Chalfant	[illegible]	[illegible]	[illegible]	[illegible]	[illegible]	[illegible]
[illegible]	[illegible]	6	Do. pfd	[illegible]	[illegible]	[illegible]	[illegible]	[illegible]	[illegible]
[illegible]	[illegible]	1	Sparks Withington	[illegible]	[illegible]	[illegible]	[illegible]	[illegible]	[illegible]
[illegible]	[illegible]	....	Spear & Co.	[illegible]	[illegible]	[illegible]	[illegible]	[illegible]	[illegible]
[illegible]	[illegible]	7	Do. pfd	[illegible]	[illegible]	[illegible]	[illegible]	[illegible]	[illegible]
[illegible]	[illegible]	1½	Standard Brands	[illegible]	[illegible]	[illegible]	[illegible]	[illegible]	[illegible]
[illegible]	[illegible]	3½	Standard Gas & Elec.	[illegible]	[illegible]	[illegible]	[illegible]	[illegible]	[illegible]
[illegible]	[illegible]	4	Do. pfd	[illegible]	[illegible]	[illegible]	[illegible]	[illegible]	[illegible]
[illegible]	[illegible]	5	Standard Oil Exp. pfd	[illegible]	[illegible]	[illegible]	[illegible]	[illegible]	[illegible]
[illegible]	[illegible]	2½	Standard Oil, California	[illegible]	[illegible]	[illegible]	[illegible]	[illegible]	[illegible]
[illegible]	[illegible]	2	Standard Oil, Kansas	[illegible]	[illegible]	[illegible]	[illegible]	[illegible]	[illegible]
[illegible]	[illegible]	2b	Standard Oil, N. J.	[illegible]	[illegible]	[illegible]	[illegible]	[illegible]	[illegible]
[illegible]	[illegible]	1.60	Standard Oil, N. Y.	[illegible]	[illegible]	[illegible]	[illegible]	[illegible]	[illegible]
[illegible]	[illegible]	....	Standard Plate Glass	[illegible]	[illegible]	[illegible]	[illegible]	[illegible]	[illegible]
[illegible]	[illegible]	3½b	Starrett (L. S.)	[illegible]	[illegible]	[illegible]	[illegible]	[illegible]	[illegible]
[illegible]	[illegible]	....	Sterling Sec. "A"	[illegible]	[illegible]	[illegible]	[illegible]	[illegible]	[illegible]
[illegible]	[illegible]	1.20	Do. pfd	[illegible]	[illegible]	[illegible]	[illegible]	[illegible]	[illegible]
[illegible]	[illegible]	1	Stewart-Warner	[illegible]	[illegible]	[illegible]	[illegible]	[illegible]	[illegible]
[illegible]	[illegible]	4	Stone & Webster	[illegible]	[illegible]	[illegible]	[illegible]	[illegible]	[illegible]
[illegible]	[illegible]	4	Studebaker	[illegible]	[illegible]	[illegible]	[illegible]	[illegible]	[illegible]
[illegible]	[illegible]	1	Sun Oil	[illegible]	[illegible]	[illegible]	[illegible]	[illegible]	[illegible]
[illegible]	[illegible]	6	Do. pfd	[illegible]	[illegible]	[illegible]	[illegible]	[illegible]	[illegible]
[illegible]	[illegible]	....	Superior Oil	[illegible]	[illegible]	[illegible]	[illegible]	[illegible]	[illegible]
[illegible]	[illegible]	....	Superior Steel	[illegible]	[illegible]	[illegible]	[illegible]	[illegible]	[illegible]
[illegible]	[illegible]	....	Symington "A"	[illegible]	[illegible]	[illegible]	[illegible]	[illegible]	[illegible]
[illegible]	[illegible]	3	Texas Corp.	[illegible]	[illegible]	[illegible]	[illegible]	[illegible]	[illegible]
[illegible]	[illegible]	4	Texas Gulf Sulphur	[illegible]	[illegible]	[illegible]	[illegible]	[illegible]	[illegible]
[illegible]	[illegible]	....	Texas-Pac. Land Trust	[illegible]	[illegible]	[illegible]	[illegible]	[illegible]	[illegible]
[illegible]	[illegible]	1.60a	Thatcher Mfg.	[illegible]	[illegible]	[illegible]	[illegible]	[illegible]	[illegible]
[illegible]	[illegible]	3.60	Do. Cvt. pfd	[illegible]	[illegible]	[illegible]	[illegible]	[illegible]	[illegible]
[illegible]	[illegible]	2.40	The Fair	[illegible]	[illegible]	[illegible]	[illegible]	[illegible]	[illegible]
....	....	2	Thermoid Co.	[illegible]	[illegible]	[illegible]	[illegible]	[illegible]	[illegible]
[illegible]	[illegible]	....	Thompson Starrett	[illegible]	[illegible]	[illegible]	[illegible]	[illegible]	[illegible]
[illegible]	[illegible]	3½	Do. pfd	[illegible]	[illegible]	[illegible]	[illegible]	[illegible]	[illegible]
[illegible]	[illegible]	.60	Tide Water Assoc. Oil	[illegible]	[illegible]	[illegible]	[illegible]	[illegible]	[illegible]
[illegible]	[illegible]	6	Do. pfd	[illegible]	[illegible]	[illegible]	[illegible]	[illegible]	[illegible]
[illegible]	[illegible]	.80	Timken Det. Axle	[illegible]	[illegible]	[illegible]	[illegible]	[illegible]	[illegible]
[illegible]	[illegible]	3	Timken Roller Bearing	[illegible]	[illegible]	[illegible]	[illegible]	[illegible]	[illegible]
[illegible]	[illegible]	[illegible]	Tobacco Products	[illegible]	[illegible]	[illegible]	[illegible]	[illegible]	[illegible]
[illegible]	[illegible]	[illegible]	Tobacco Products "A"	[illegible]	[illegible]	[illegible]	[illegible]	[illegible]	[illegible]
[illegible]	[illegible]	[illegible]	Transcontinental Oil	[illegible]	[illegible]	[illegible]	[illegible]	[illegible]	[illegible]
[illegible]	[illegible]	[illegible]	Transue & Will. Steel	[illegible]	[illegible]	[illegible]	[illegible]	[illegible]	[illegible]
[illegible]	[illegible]	[illegible]	Tricont'l Corp.	[illegible]	[illegible]	[illegible]	[illegible]	[illegible]	[illegible]
[illegible]	[illegible]	[illegible]	Tricont'l Corp. pfd	[illegible]	[illegible]	[illegible]	[illegible]	[illegible]	[illegible]
[illegible]	[illegible]	1.60	Truax Traer Coal	[illegible]	[illegible]	[illegible]	[illegible]	[illegible]	[illegible]
[illegible]	[illegible]	4	Twin City Rapid Tran.	[illegible]	[illegible]	[illegible]	[illegible]	[illegible]	[illegible]
[illegible]	[illegible]	5	Underwood Elliott	[illegible]	[illegible]	[illegible]	[illegible]	[illegible]	[illegible]
[illegible]	[illegible]	....	Union Bag & Paper	[illegible]	[illegible]	[illegible]	[illegible]	[illegible]	[illegible]
[illegible]	[illegible]	2.60	Union Carbide	[illegible]	[illegible]	[illegible]	[illegible]	[illegible]	[illegible]
[illegible]	[illegible]	2a	Union Oil of California	[illegible]	[illegible]	[illegible]	[illegible]	[illegible]	[illegible]
[illegible]	[illegible]	10	Union Pacific	[illegible]	[illegible]	[illegible]	[illegible]	[illegible]	[illegible]
[illegible]	[illegible]	4	Do. pfd	[illegible]	[illegible]	[illegible]	[illegible]	[illegible]	[illegible]
[illegible]	[illegible]	1.60	Union Tank Car	[illegible]	[illegible]	[illegible]	[illegible]	[illegible]	[illegible]
[illegible]	[illegible]	[illegible]	United Aircraft	[illegible]	[illegible]	[illegible]	[illegible]	[illegible]	[illegible]
[illegible]	[illegible]	3	Do. pfd	[illegible]	[illegible]	[illegible]	[illegible]	[illegible]	[illegible]
[illegible]	[illegible]	1.60	United Biscuit	[illegible]	[illegible]	[illegible]	[illegible]	[illegible]	[illegible]
[illegible]	[illegible]	....	United Business Pub.	[illegible]	[illegible]	[illegible]	[illegible]	[illegible]	[illegible]
[illegible]	[illegible]	2	United Carbon	[illegible]	[illegible]	[illegible]	[illegible]	[illegible]	[illegible]
[illegible]	[illegible]	....	United Cigar Stores	[illegible]	[illegible]	[illegible]	[illegible]	[illegible]	[illegible]
[illegible]	[illegible]	....	Do. pfd	[illegible]	[illegible]	[illegible]	[illegible]	[illegible]	[illegible]
[illegible]	[illegible]	....	United Corp.	[illegible]	[illegible]	[illegible]	[illegible]	[illegible]	[illegible]
[illegible]	[illegible]	3	Do. pfd	[illegible]	[illegible]	[illegible]	[illegible]	[illegible]	[illegible]
[illegible]	[illegible]	....	Un. Elec. Coal	[illegible]	[illegible]	[illegible]	[illegible]	[illegible]	[illegible]
[illegible]	[illegible]	4	United Fruit	[illegible]	[illegible]	[illegible]	[illegible]	[illegible]	[illegible]
[illegible]	[illegible]	1.20	United Gas & Imp.	[illegible]	[illegible]	[illegible]	[illegible]	[illegible]	[illegible]
[illegible]	[illegible]	5	Do. prior pfd	[illegible]	[illegible]	[illegible]	[illegible]	[illegible]	[illegible]
[illegible]	[illegible]	2	Un. Piece Dye Works	[illegible]	[illegible]	[illegible]	[illegible]	[illegible]	[illegible]
[illegible]	[illegible]	[illegible]	U. S. Express	[illegible]	[illegible]	[illegible]	[illegible]	[illegible]	[illegible]
[illegible]	[illegible]	[illegible]	U. S. & Foreign Sec.	[illegible]	[illegible]	[illegible]	[illegible]	[illegible]	[illegible]
[illegible]	[illegible]	6	Do. pfd	[illegible]	[illegible]	[illegible]	[illegible]	[illegible]	[illegible]
[illegible]	[illegible]	4	U. S. Freight	[illegible]	[illegible]	[illegible]	[illegible]	[illegible]	[illegible]
[illegible]	[illegible]	6	U. S. Industrial Alcohol	[illegible]	[illegible]	[illegible]	[illegible]	[illegible]	[illegible]
[illegible]	[illegible]	....	U. S. Leather	[illegible]	[illegible]	[illegible]	[illegible]	[illegible]	[illegible]
[illegible]	[illegible]	....	U. S. Leather "A"	[illegible]	[illegible]	[illegible]	[illegible]	[illegible]	[illegible]
[illegible]	[illegible]	2	U. S. Pipe & Foundry	[illegible]	[illegible]	[illegible]	[illegible]	[illegible]	[illegible]
[illegible]	[illegible]	1.20	Do. 1st pfd	[illegible]	[illegible]	[illegible]	[illegible]	[illegible]	[illegible]
[illegible]	[illegible]	1.20	Do. 2nd pfd	[illegible]	[illegible]	[illegible]	[illegible]	[illegible]	[illegible]
[illegible]	[illegible]	5	U. S. Realty & Imp.	[illegible]	[illegible]	[illegible]	[illegible]	[illegible]	[illegible]
[illegible]	[illegible]	....	U. S. Rubber	[illegible]	[illegible]	[illegible]	[illegible]	[illegible]	[illegible]
[illegible]	[illegible]	....	Do. 1st pfd	[illegible]	[illegible]	[illegible]	[illegible]	[illegible]	[illegible]
[illegible]	[illegible]	3½	U. S. Smelting & Ref.	[illegible]	[illegible]	[illegible]	[illegible]	[illegible]	[illegible]
[illegible]	[illegible]	7	U. S. Steel	[illegible]	[illegible]	[illegible]	[illegible]	[illegible]	[illegible]
[illegible]	[illegible]	7	Do. pfd	[illegible]	[illegible]	[illegible]	[illegible]	[illegible]	[illegible]
[illegible]	[illegible]	....	United Stores "A"	[illegible]	[illegible]	[illegible]	[illegible]	[illegible]	[illegible]
[illegible]	[illegible]	....	United Stores pfd	[illegible]	[illegible]	[illegible]	[illegible]	[illegible]	[illegible]
[illegible]	[illegible]	3	Universal Leaf Tobacco	[illegible]	[illegible]	[illegible]	[illegible]	[illegible]	[illegible]
[illegible]	[illegible]	....	Universal Pipe & Rad.	[illegible]	[illegible]	[illegible]	[illegible]	[illegible]	[illegible]
[illegible]	[illegible]	2k	Util. Power & Lt. "A"	[illegible]	[illegible]	[illegible]	[illegible]	[illegible]	[illegible]
[illegible]	[illegible]	....	Vadsco	[illegible]	[illegible]	[illegible]	[illegible]	[illegible]	[illegible]
[illegible]	[illegible]	3	Vanadium Corp.	[illegible]	[illegible]	[illegible]	[illegible]	[illegible]	[illegible]
[illegible]	[illegible]	....	Van Raalte	[illegible]	[illegible]	[illegible]	[illegible]	[illegible]	[illegible]
[illegible]	[illegible]	2½	Vick Chemical	[illegible]	[illegible]	[illegible]	[illegible]	[illegible]	[illegible]
[illegible]	[illegible]	4	Vulcan Detinning	[illegible]	[illegible]	[illegible]	[illegible]	[illegible]	[illegible]
[illegible]	[illegible]	....	Wabash Railway	[illegible]	[illegible]	[illegible]	[illegible]	[illegible]	[illegible]
[illegible]	[illegible]	1½	Waldorf System	[illegible]	[illegible]	[illegible]	[illegible]	[illegible]	[illegible]
[illegible]	[illegible]	6½	Walgreen pfd	[illegible]	[illegible]	[illegible]	[illegible]	[illegible]	[illegible]
[illegible]	[illegible]	2	Walworth Company	[illegible]	[illegible]	[illegible]	[illegible]	[illegible]	[illegible]
[illegible]	[illegible]	[illegible]	Ward Baking "A"	[illegible]	[illegible]	[illegible]	[illegible]	[illegible]	[illegible]
[illegible]	[illegible]	[illegible]	Ward Baking "B"	[illegible]	[illegible]	[illegible]	[illegible]	[illegible]	[illegible]
[illegible]	[illegible]	7	Ward Baking pfd	[illegible]	[illegible]	[illegible]	[illegible]	[illegible]	[illegible]
[illegible]	[illegible]	4	Warner Pictures	[illegible]	[illegible]	[illegible]	[illegible]	[illegible]	[illegible]
[illegible]	[illegible]	1	Warner Quinlan	[illegible]	[illegible]	[illegible]	[illegible]	[illegible]	[illegible]
[illegible]	[illegible]	3	Warren Bros.	[illegible]	[illegible]	[illegible]	[illegible]	[illegible]	[illegible]
[illegible]	[illegible]	2	Warren Fdy. & Pipe	[illegible]	[illegible]	[illegible]	[illegible]	[illegible]	[illegible]
[illegible]	[illegible]	2	Wesson Oil & Snowdrift	[illegible]	[illegible]	[illegible]	[illegible]	[illegible]	[illegible]
[illegible]	[illegible]	7	West. Penn. El. 7s pfd	[illegible]	[illegible]	[illegible]	[illegible]	[illegible]	[illegible]
[illegible]	[illegible]	7	West. Penn. P. 7s pfd	[illegible]	[illegible]	[illegible]	[illegible]	[illegible]	[illegible]
[illegible]	[illegible]	2	Western Dairy "B"	[illegible]	[illegible]	[illegible]	[illegible]	[illegible]	[illegible]
[illegible]	[illegible]	....	Western Maryland	[illegible]	[illegible]	[illegible]	[illegible]	[illegible]	[illegible]
[illegible]	[illegible]	....	Do. 2nd pfd	[illegible]	[illegible]	[illegible]	[illegible]	[illegible]	[illegible]
[illegible]	[illegible]	8	Western Union Tel.	[illegible]	[illegible]	[illegible]	[illegible]	[illegible]	[illegible]
[illegible]	[illegible]	2	Westinghouse Air Brake	[illegible]	[illegible]	[illegible]	[illegible]	[illegible]	[illegible]
[illegible]	[illegible]	5	Westingh. Elec. & Mfg.	[illegible]	[illegible]	[illegible]	[illegible]	[illegible]	[illegible]
[illegible]	[illegible]	1	Weston Electric Inst.	[illegible]	[illegible]	[illegible]	[illegible]	[illegible]	[illegible]
[illegible]	[illegible]	2	Do. "A"	[illegible]	[illegible]	[illegible]	[illegible]	[illegible]	[illegible]
[illegible]	[illegible]	....	Wheeling & Lake Erie	[illegible]	[illegible]	[illegible]	[illegible]	[illegible]	[illegible]
[illegible]	[illegible]	4	White Rk. Min. Spring	[illegible]	[illegible]	[illegible]	[illegible]	[illegible]	[illegible]
[illegible]	[illegible]	....	Wilcox Rich. "B"	[illegible]	[illegible]	[illegible]	[illegible]	[illegible]	[illegible]
[illegible]	[illegible]	....	Wilcox Rich. "B" Ctfs.	[illegible]	[illegible]	[illegible]	[illegible]	[illegible]	[illegible]
[illegible]	[illegible]	....	Willys-Overland	[illegible]	[illegible]	[illegible]	[illegible]	[illegible]	[illegible]
[illegible]	[illegible]	....	Wilson & Co.	[illegible]	[illegible]	[illegible]	[illegible]	[illegible]	[illegible]
[illegible]	[illegible]	2.40	Woolworth	[illegible]	[illegible]	[illegible]	[illegible]	[illegible]	[illegible]
[illegible]	[illegible]	....	Worthington P. & M.	[illegible]	[illegible]	[illegible]	[illegible]	[illegible]	[illegible]
[illegible]	[illegible]	7	Do. pfd "A"	[illegible]	[illegible]	[illegible]	[illegible]	[illegible]	[illegible]
77	50	4	Yale & Towne Mfg.	[illegible]	[illegible]	[illegible]	[illegible]	[illegible]	[illegible]
[illegible]	14	....	Yellow Truck & Coach	[illegible]	[illegible]	[illegible]	[illegible]	[illegible]	[illegible]
103	[illegible]	....	Do. 7s pfd	[illegible]	[illegible]	[illegible]	[illegible]	[illegible]	[illegible]
47	38¼	3	Young (L. A.) S. & W.	[illegible]	[illegible]	[illegible]	[illegible]	[illegible]	[illegible]
15⅝	5⅝	....	Zenith Radio	[illegible]	[illegible]	[illegible]	[illegible]	[illegible]	[illegible]

z—Ex-dividend. xr—Ex-rights. a—Plus extras. b—Including [illegible] stock. f—Paid last year. h—Paid so far this year. j—[illegible] or stock.

Total sales—2,078,400 shares; previous day, [illegible]; week ago, 4,830,500; two years ago, 2,964,800; January 1 to date, [illegible]; [illegible] ago, 440,966,000; two years ago, 338,758,130.

REINS OF MART PASS TO BEARS

(Continued from Fourteenth Page)

farm machinery was said to be displaying slower tendencies.

National Biscuit was strong, approaching its year's high. General Motors, in which important accumulation has been reported, found itself a selling target whenever it crossed 50 and was down nearly a point at the close. International Salt, whose directors were said to be contemplating a split-up and an extra dividend, rallied smartly. International Harvester, Eastman Kodak and Johns-Manville were heavy. American Machine and Foundry made one of its wide swings, soaring 6 points.

The feature of the money market was a concession of a quarter of 1 per cent in long-term time loan rates.

Refined sugar prices were reduced twenty points to a 4.70-cent basis.

Foreign currencies held generally steady. Aside from the firmer tone of sterling, a feature was a 6-point decline in the Spanish peseta.

CHICAGO STOCKS

CHICAGO, May 21. (AP)—Following is the complete official list of transactions in stocks on the Chicago Stock Exchange today:

	Sales	High	Low	Close
Adams Mfg.	1	35	....	....
Addresso. Intl.	100	36	....	....
Allied Mot. Ind.	200	14⅝	14	14⅝
Am. Colortype	50	31	....	....
Am. Com. Pow. A	250	37½	....	....
Am. Equities	800	19½	19	19½
Am. Pub. S. pfd	50	99	....	....
Am. Radio	100	2⅝	2½	2⅝
Am. Service	2,300	11	10	11
Appal. Gas	50	12⅝	....	....
Art Metal	200	18⅞	18¼	18¾
Asso. App.	100	[illegible]	....	....
Asso. T. & T. A	[illegible]	[illegible]	....	....
Asso. Tel. Util.	600	26	25⅝	26
Atlas Stores	100	5¼	....	....
Auburn Auto	750	165	153	160
Banco Ky.	150	23	....	....
Bastian-Blessing	100	27½	....	....
Bendix Aviation	1,450	41½	40⅝	41
Binks Mfg.	900	30⅝	28½	30½
Blum's Inc.	100	13	....	....
Borg-Warner	3,700	36	34½	35¼
Brach & Sons	150	18⅝	18⅝	....
Burnham Trad.	100	13	....	....
Do. pfd	50	29⅝	....	....
Ceco Mfg.	350	14⅛	14	14⅛
Cent. Ill. P.S. pfd	100	95	94½	95
Cent. Ill. Sec.	150	28⅝	28	28⅝
Cent. Pub. S. Del.	50	35	....	....
Cent. Pub. S. A.	700	39⅝	39⅝	39⅝
Cent. & S.W.	1,050	26⅝	26⅝	26⅝
Do. p.l. pfd	100	102	....	....
Chain Belt	50	41	....	....
C.C.&C. Rys.	600	1½	....	....
Do. pfd	450	14⅛	14	14⅛
Chicago Corp.	1,000	13⅝	13½	13⅝
Do. pfd	700	40⅝	40⅝	....
Chicago Investors	150	7½	....	....
C.N.S.&M.P.	6,000	90	88	90
Chic. Ry. Ser. 2	150	3	3	3
Chic. Tel. Cab.	50	2⅝	....	....
Cities Service	8,000	35⅝	34½	35
Cities Serv. rts.	900	1⅝	....	....
Club Aluminum	150	5	4⅝	5
Comw. Edison	200	303⅝	303	303⅝
Com. Wat. Serv.	200	16⅝	16	....
Constr. Materials	450	19½	18⅝	19½
Do. pfd	100	41⅛	....	....
Consumers	200	4⅝	4⅝	4⅝
Cons. War	4,250	51	49⅝	51
Cont. Chicago	1,350	19⅛	18⅝	19
Do. pfd	1,300	46⅝	46	46⅝
Cord Corp.	6,450	10⅝	10	10⅝
Corp. Secur.	16,800	26	24½	25⅝
Do. ctfs.	600	69	68	....
Diversif. Inv.	25	21⅝	....	....
Elec. Household	4,250	51	49⅝	51
Elec. Int.	200	15⅛	15	15⅛
Elec. Res. Lab.	100	1⅝	....	....
Emp. G.&F. 6s pf	50	80	....	....
FitzSim. & Con.	x180	51	....	....
Foote Gear & M.	900	17⅛	16⅝	17
Gen. Thea. Eq.	400	45⅝	45	....
Gen. Wat. W. pfd	50	92	....	....
Gleaner	800	33	32	32⅝
Gt. Lakes Aircr.	350	6	5⅝	6
Gt. Lakes Dredge	45	245	235	241
Grigsby-Grunow	22,350	22⅝	21⅝	22⅛
Hart-Carter	100	21½	....	....
Hercules Motor	10	25	....	....
Houd.-Hershey A	200	24	23⅝	....
Do. B	450	20⅛	20	....
Illinois Brick	63	20	19½	20
Ind. Ter.	100	36⅝	36⅛	36⅝
Inland Utilities	3,350	34	32½	33
Insull Util. Inv.	1,300	65	64½	65
Do. pf 2nd ser.	50	93½	....	....
Iron Fireman	50	35⅝	....	....
Jefferson Elec.	2,300	45	42⅝	44⅝
Kalamazoo Stove	301	73	71⅝	73
Ken.-Rad. T.&L.	250	10⅝	10½	10⅝
Keystone Steel	100	14⅝	....	....
La Salle Exten.	15	3	....	....
Libby-McNeill	900	16⅛	13⅝	16⅛
Lincoln Printing	100	25⅝	....	....
Do. war.	50	3	....	....
Lion Oil Refining	50	25⅝	....	....
Lynch Glass M.	850	26	25	26
Maj. Household	71,500	64⅝	57⅝	64½
Manh. Dearborn	350	36	35⅝	36
Marshall Field	200	43⅛	....	....
McGraw Elec.	100	34⅝	....	....
Merch. & Mfrs. A	150	23⅝	23	....
McCord Laundries	[illegible]	[illegible]	....	....
Mid. Natl. Gas	1,850	18⅛	18	....
M.W. Util. new	13,000	33⅝	33	33½
Do. 6s pfd A	150	103⅝	....	....
Do. A war.	100	3⅝	....	....
Do. B war.	100	6	....	....
Midland United	850	28½	28	28½
Mid. Unit. pfd	50	42⅝	....	....
Do. war.	250	4⅝	4	4¼
Mid. Ut. 6s A pfd	82	93½	93	93½
Do. 7s A pfd	50	102½	....	....
Do. 6s p.l.	50	94	93	94
Do. 7s p.l.	75	107⅛	107	107⅛
Mo.-Kan. Pipe L.	7,500	34½	33⅝	34½
Mo. Kan. rts.	1,900	1⅝	1	1⅝
Modine	2,150	64⅝	63½	64⅝
Monroe Chemical	50	9⅝	....	....
Morgan Litho.	100	13⅝	....	....
Mosser Leather	10	6⅝	....	....
Muskeg. Mot. Sp.	200	21½	....	....
Nat. El. Pow. A	200	31	30½	....
Natl. Pub. S. pfd	224	47¼	47⅛	47¼
Natl. Sec. Inv. c.	100	92	....	....
Natl. Terminals	50	11	....	....
No. Am. Car	100	48	47¼	....
N.A. Gas & Elec.	50	24	....	....
N.A. Lt. & Pow.	1,300	74⅝	73⅝	74
N.&S.Am. Corp.	50	19⅝	....	....
N.W. Engineering	100	25	....	....
N.W. Util. 7s pfd	20	94	....	....
Ontario Mfg.	400	31⅝	30	31⅝
Polymet Mfg.	50	12	....	....
Process Corp.	350	11	10	11
Pub. Service n.p.	20	300½	300	300½
Quaker Oats	100	215	213	....
Quaker Oats pfd	25	113	....	....
Railroad Shares	450	7⅝	7	....
Reliance	800	12	11	12
Sangamo Elec.	100	36	....	....
Seaboard Utilities	300	7⅝	....	....
Stand. Dredging	250	21½	21	21½
Do. pfd	400	25⅝	24⅝	25¼
Stand. Pub. Serv.	25	12½	....	....
Steinite Radio	5,500	2	1½	2
Stone (H.O.) Co.	150	17	15½	17
Storkline Furn.	10	14½	....	....
Super-Maid	300	39⅝	39	39½
Sutherland Paper	100	10	....	....
Swift & Co.	200	30⅝	....	....
Swift Intl.	250	37	36¼	....
Twin States	1,000	16⅝	16	....
Unit. Am. A	100	20⅛	....	....
Unit. Corp.	150	15	....	....
United Gas	100	9⅛	....	....
U.S. Gypsum	1,550	47⅝	46	47⅝
Unit. Ptr. & Pub.	100	14	....	....
Do. pfd	200	24	23	24
U.S. Rad. & Tel.	250	15½	16¼	....
Utah Radio	1,750	8⅝	8	8⅝
Util. P.&Lt. A	150	40⅝	39⅝	....
Do. n. vot.	[illegible]	[illegible]	[illegible]	[illegible]
Utility & Ind.	550	[illegible]	17⅝	[illegible]
Do. pfd	600	24⅝	24	24⅝
Vortex Cup Co.	50	35⅝	....	....
Do. A	100	[illegible]	....	....
West. Cont. Util.	200	26	25	25
West. P.L. & Tel.	[illegible]	26	25	26
Wieboldt Stores	50	32	....	....
Winton Engine	[illegible]	62	....	....
Wisc. Pr. Shares	[illegible]	16	15	16½
Zenith Radio	[illegible]	14⅛	13⅝	14⅛

BONDS

	Sales	High	Low	Close
Insull 6s '40	35,000	105⅛	105	....
Chi. Ry. c. 5s '27	2,000	[illegible]	....	....
Do. A 5s '27	4,000	62	62½	62
Do. B 5s '27	12,000	49	48⅝	49
Do. inc. 4s '27	2,000	39	....	....
Sou. Nat. Gas 6s '44	2,000	97⅛	97⅛	....
Un. A. Ut. 6s '40	1,000	98	....	....

Stock sales today, 312,600 shares.
Bond sales today, $37,000.

PERMITS ISSUED

The following permits have been granted by F. G. Athearn, Commissioner of Corporations:

Pioneer Truck Company of Los Angeles. Trucking. Directors: George L. Colburn, O. R. Fuller, V. J. Mapes. Capital, 50,000 shares, par value $10. Permitted to issue 30,000 shares.

Chessman-Riner, Ltd. Oil developing. Directors: W. D. Chessman, H. E. Riner and Nova Lane. Capital, 250 shares; par value $100. Permitted to issue three shares and thirty 1 per cent royalty interests.

The Marine Museum Ship Company. Marine exhibits. Directors: Charles B. Chrysler, John A. Pollitt and Murray A. Pennock. Capital, 625 Class A and 625 Class B, par value $100. Permitted to issue all.

Sportland, Inc. Sporting goods. Directors: Alfred K. Hamilton, Vernon M. Brydolf, Harold C. Simonds, Frederick B. Chamberlain, Frank C. Hamilton, J. Orrick Sloan, R. Frank Baker and Seth Miller. Capital 750 shares, par value $100. Permitted to issue 250 shares.

Neal Garrett Construction Company of San Diego, Ltd. Building construction. Capital, 1,000,000 shares; par value $1. Directors, Neal Garrett, Elton A. Howard, Ranson W. Chase. Permitted to issue all.

Hildebrand Oil Corp., Ltd. Oil developing. Directors, David O. Wolfskill, Paul Whetstone, E. M. Somlye, A. B. Trucks, Charles Ochs and Ray Swoan. Capital, 1000 shares, par value $100. Permitted to issue all.

Quality Electric Company, Ltd. Electrical supplies. Directors, J. O. Case, George E. Decker. Capital, 8000 shares; par value $25. Permitted to issue 1120 shares.

Packard Investment Company, Ltd. Industrial properties. Directors, H. P. Buttress, Robert R. Webb and James E. McClellan. Capital, 1000 shares; par value $100. Permitted to issue 500 shares.

The Perfection Distilled Water Company, Ltd. Water distribution. Capital, 4000 shares; par value $25. Directors, Walter G. Eisenmayer, Agnes E. Shultz and Zora Eisenmayer. Permitted to issue 2000 shares.

Sterling-American Laundry, Inc. Laundry. Directors, John J. Hutchinson, C. B. Smith, J. B. Leaman, W. V. Clay, Roger Goodan, J. M. Lancaster and John Reid. Capital, 40,000 shares preferred and 60,000 shares common, all no par value. Permitted to issue 22,275 preferred and 10,274 common.

Martha Washington Candies Company of California, Ltd. To manufacture confections. Directors, Ella Sheetz, J. Lester Cowans, and Ernest M. Hunt. Capital, 500 shares; par value $100. Permitted to issue 250 shares.

Long Beach Petroleum Company, Ltd. Oil developing. Directors, E. B. Fish, E. R. Gross, W. Arnott, G. D. Brooded and Charles A. Son. Capital, 15,000 shares no par value. Permitted to issue 1050 shares and 20 1% royalties.

Vedder Petroleum Corporation, Ltd. Oil developing. Directors, D. G. Vedder, O. C. Cochran, R. D. Vedder, C. C. Guerrero and L. M. Rosenbaum. Capital, 200,000 shares, par value $10. Permitted to issue 190,000 shares.

Flynn Alaska Fur Company, Ltd. Fur farms. Directors, G. R. Flynn, W. E. Simpson, Edna Flicker, H. D. Vinerard and J. W. Tracks. Capital, 300,000 shares, par value $1. Permitted to issue 240,000 shares.

Fred J. Day, Jr. Company, Ltd. Produce commission. Directors, Fred J. Day, Fred J. Day, Jr., and Joe F. Day. Capital, 1000 shares; par value $10. Permitted to issue 40 shares.

WILCOX-RICH-EATON AXLE DEAL CARRIED

CHICAGO, May 21. (Exclusive)—More than 230,000 shares of Wilcox-Rich Corporation "B" stock of 70 per cent of the total outstanding has been deposited in connection with the consolidation of the company with Eaton Axle and Spring Company. This is in excess of the minimum required to make the deal effective. Combined earnings of the two concerns for April were twice the total dividend charges for the month, according to J. C. Eaton, chairman of the Eaton Company.

WATER SERVICE UNIT PROFITS RUN HIGHER

Federal Water Service Corporation, a subsidiary of Tri-Utilities Corporation, yesterday reported net profits for the year ended March 31, 1930, of $2,330,797.48, after all charges, including Federal income tax. This equals $4.23 a share on the 54,168 shares of Class A stock outstanding. Consolidated gross revenues, including other earnings, amounted to $16,507,273.89 as compared with $15,478,411.47 for the preceding twelve months, an increase of $1,028,862.42, or 6.64 per cent.

POULTRY PRICES

No. 1—Hens, Leghorns, under 3½ lbs., each	.16
No. 2—Hens, Leghorns, 3½ to 4 lbs. each	.18
No. 3—Hens, Leghorns, 4 lbs. and up, each	.20
No. 4—Hens, colored, 4 lbs. and up, each	.20
No. 5—Broilers, 1 to 1½ lbs., each	.19
No. 6—Broilers, over 1½ to 2¼ lbs. each	.22
No. 7—Fryers, Leghorns, 2¼ to 3 lbs., each	.20
No. 8—Fryers, colored, 2¼ to 3 lbs., each	.25
No. 9—Roasters, soft bone, 3 lbs. and up, each	.25
No. 10—Stags	.18
No. 11—Old roosters	.13
No. 12—Ducklings, Pekin, 3½ lbs. and up, each	.18
No. 13—Ducklings, other than Pekin, 3½ lbs. and up, each	.18
No. 14—Old ducks, 3½ lbs. and up, each	.16
No. 15—Geese	.25
No. 16—Young Toms, dressed, 13 lbs. and up, each	.28
No. 17—Young Toms, dressed, 13 lbs. and up, each	.34
No. 18—Hen turkeys, 8 lbs. and up, each	.28
No. 19—Hen turkeys, dressed, 8 lbs. and up, each	.31
No. 20—Old Tom turkeys	.25
No. 21—Old Toms, dressed	.30
No. 22—Small hen turkeys, under 8 lbs., each	.15
No. 23—Small Tom turkeys, under 8 lbs., each	.15
No. 26—Capons, less than 8 lbs. each	.30
No. 27—Capons, 8 lbs. and up, each	.35
No. 28—Rabbits, white, 3½ to 4 lbs., each	.17
No. 29—Rabbits, red, 3½ to 4 lbs.	.16
No. 30—Rabbits, mixed colors, 2½ to 4 lbs., each	.15

GOLD FIND IN JAPAN REPORTED AS RICH

LONDON, May 21. (Exclusive)—A "Times" Tokio dispatch states Japanese newspapers report discovery of alluvial gold deposits in Formosa estimated in value at a huge figure. The strike will be exploited by Japanese government.

BANK STOCKS

NEW YORK, May 21. (AP)—Over-the-counter sales of New York bank stocks follow:

NEW YORK	Bid.	Asked.
Bank of America	133	136
Bank of Manhattan	135	138
Bankers' Trust Co.	162⅝	163⅝
Central Hanover	388	392
Chase National, new	167⅝	168⅝
Chatham Phenix	138½	140
Chemical Bank & Trust	73	76
Corn Exchange	222	226
Equitable Trust	133½	134½
Fifth-avenue Bank	3250	3450
First National Bank	5850	5950
Guaranty Trust Co.	766	770
Irving Trust Co.	60⅝	61
Lawyers' Title & Trust	275	285
Manufacturers' Trust	134	135
National City Bank	197½	198½
New York Trust Co.	290	293
Public National Bank	141	143
Brooklyn Trust	815	835
Commercial National Bank	522	532
Hibernia Trust Co.	173	183
Bank of U. S.	85	87
People's National Bank	450	....
Richmond National	75	....
Empire Trust	89½	91½
Travelers' Insurance Co.	1480	1510
Hartford Fire Ins. Co.	78	80
Globe & Rutger Fire Ins.	1100	1140
Manhattan	135	138
CHICAGO		
Central Trust	276	281
Continental Bank	747	761
First National	734	738
Foreman State National	747	752
Harris Trust	830	840
Nat. Bank of Republic	148	150
Northern Trust	945	960
People's Trust	485	495
Strauss National	335	345
Union Bank	313	317
First Bank Stock Corp. Minn.	28⅝	29
Stockyards National	74	77

Schwabacher & Co.
Members New York Stock Exchange
Associate Members New York Curb Exchange
Mezzanine Floor, Rowan Bldg.
[illegible] S. Spring St. • FAber 7211
Los Angeles
New York · Oakland · San Francisco · Seattle

Russell, M[illegible] & Co.
Philips Petroleum [illegible]
215 West Sixth St.
510 West Sixth St.
Pasadena
New York · Long Beach

MEMBERS
J. J. LOFTUS & [illegible]

E. F. HUTTON & CO.
Ambassador Hotel
Members New York Stock Exchange
643 S. SPRING STREET
Head Office—61 Broadway, New York
PASADENA · SAN DIEGO · SAN FRANCISCO · SAN JOSE · SANTA BARBARA

LOGAN & BRYAN
MEMBERS NEW YORK STOCK EXCHANGE
638 SO. SPRING STREET

AN ADVERTISEMENT OF
Makin[g] Work [...] as Har[d]
AT ITS GREAT ne[w] ...nia Edison is ext... same barrel of ... few years ago.
And Souther[n] ...nomical fuel in ... going to waste i... Long Beach plan...
The entire co... cheaper, more a... directly as a pr... undertakings. A... Preferred. Mail ... full details.
SOU[THERN CALIFORNIA] EDIS[ON]
INVEST[MENT] DEPART[MENT]
Investment Department, Southern California Edis[on] Los Angeles, California.
Please mail me your new fina[ncial] ... Financial Independence," an[d] ... Preferred Shares.
NAME
ADDRESS

BUTTER AND EGGS

LOS ANGELES

Closing prices quoted are corrected daily by Produce Exchange of Los Angeles.

Butter

Extra	37
Prime first	35
Standard	34
Firsts	34

Eggs

Extra	26½
Fresh firsts	25½
Case count	23
Medium	21½
Small	18½

SAN FRANCISCO, May 21. (AP)—Net wholesale prices:

Butter, 92 score, 37; 90 score, 34. Eggs, No. 1 extra small, 15½; No. 1 candled extras, 27½; No. 1 candled extra medium, 22½. Cheese, California fancy flats, 18½.

CHICAGO, May 21. — Butter, barely steady; receipts, 6595; prices unchanged.

Eggs, firmer; receipts, 13,869; extra firsts, 22½; graded firsts, 21½@22; current firsts, 20@21; ordinary firsts, 19@19½; storage packed firsts, 23¾; storage packed extras, 24¼.

NEW YORK, May 21.—Butter, barely steady; receipts, 20,871.

Cheese, steady; receipts, 205,502.

Eggs, irregular; receipts, 54,435; mixed colors, regular packed closely selected extra first, 24@24½; firsts, 23½; medium firsts, 21¼@21½; storage packed closely selected firsts, 24¼@24¾.

PROVISIONS

Lard—	High	Low	Close
May	10.15	10.12	10.12
July	10.20	10.17	10.17
September	10.47	10.40	10.40
Bellies—			
May	....	....	13.70
July	....	....	13.37

NEW YORK GRAIN

NEW YORK, May 21. (AP)—Wheat, spot firm; No. 1 northern spring c.i.f. New York, 1.23¾; No. 2 hard winter, f.o.b. New York, 1.10¾; No. 2 Manitoba domestic, nominal.

Corn, spot steady; No. 2 yellow c.i.f. New York, 96½; No. 2 yellow, 94¾.

Oats, spot firm; No. 2 white, 55.

WINNIPEG CASH

WINNIPEG, May 21. (AP)—Cash wheat: No. 1 northern, 1.07⅛; No. 2 northern, 1.03⅛; No. 3 northern, 1.04⅛.

LOCAL GRAINS

All quotations nominal and subject to market fluctuations. Prices quoted are per cwt., field run, in carloads only.

Wheat—	
Milling	2.05 @2.10
Feed	2.00 @2.05
Corn—	
No. 3 yellow	1.79 @1.84
No. 4 yellow	1.76 @1.81
Feed barley—	
California No. 2, sacked	1.25 @1.30
Milo—	
California, sacked	1.93 @2.00
Kaffir—	
No. 2 eastern bulk	1.90 @1.95
Millfeeds—	
White	1.75 @1.80
Red	1.70 @1.75

CAR RECEIPTS

Wheat, 10; barley, 9; corn, 17; milo, 1; flour, 2; hay, 1; cereal, 2; copra, 1; cottonseed, 1; beet pulp, 2; rice bran, 1. Total, 54. Hay, 4.

Local hay quotations corrected weekly by Los Angeles Grain Exchange:

U. S. No. 1 leafy alfalfa	20.00@21.00
U. S. No. 1 alfalfa	19.00@20.00
U. S. No. 2 leafy alfalfa	18.00@19.00
U. S. No. 3 alfalfa	17.00@18.00
Oat hay	19.00@20.00
Barley hay	17.00@18.00

RUBBER MARKET

NEW YORK, May 21. (Exclusive)—On better cables from the London market prices on the rubber exchange of New York today firmed up somewhat as dealer buying came into the market. At the close prices in the new contract were from 10 to 15 points above previous closes, with the January delivery showing the largest gain.

London spot rubber closed steady and 1-16d higher at 6¾d but the near positions in Singapore remained unchanged at 6 9-16d. Outside spot here was unchanged at 14c.

	Spot-May.	June.	July-Sept.
Ribbed smoked sheets	14	14¼	14¾
First latex crepe	14¼	....	....
Clean thin brown crepe	13	....	....
Amber No. 3	13	....	....
Para upriver fine	13½	....	....

LIVE-STOCK MARKET

(Furnished by Federal-State Live-stock Market News Service)

ESTIMATED RECEIPTS

	Cattle	Calves	Hogs	Sheep
Los Angeles	800	100	200	1,100
Chicago	10,000	3,000	20,000	9,000
Kansas City	7,000	1,200	12,000	7,000
Omaha	7,000	500	15,000	16,000
St. Paul	2,300	2,700	10,500	400
Denver	2,400	50	12,000	25
Fort Worth	1,000	300	1,000	4,000
Total	30,500	7,850	59,700	37,525
Week ago	27,200	8,200	52,000	37,900

LOS ANGELES MARKET

CATTLE—Receipts of approximately 800 cattle were increased by 453 holdovers from Tuesday. Trade was very slow and a few loads were still in first hands including some that arrived Monday. Best steers available brought about steady prices with other killing classes ranging from weak to 25c lower.

A load of 630-pound baby beef type steers and two loads of 1057 to 1187-pound California steers brought 11.00 with a few small lots of low medium steers at 10.00@10.50 and common kinds down to 9.00 and below. A few loads of Mexican steers cashed at 7.75@8.50 with some light weight feeders at 7.50.

A few head of 540-pound heifers brought 10.00 with best heifers of low grade at 7.85@9.00 and a few at 7.00. Practically no cows passed 8.00 with bulk of common to medium offerings at 6.50@7.50 with a few slightly better animals at 7.75. Low cutters and cutters ranged from 3.25@6.25 with shells even lower.

Scattered sales of bulls were noted at 6.00@7.00 with one weighty animal at 7.50.

CALVES—Trade was fairly active on calves and yealers with little change in values. Medium to good yealers brought 12.00@13.00 with a few odd head up to 13.50 and above. Plainer quality and weighty calves turned at 9.50@11.50 with light culls down to 7.00.

HOGS—Trade on the three loads and few lots of trucked-in butchers was of short duration at about steady rates, quality considered. A load of 172-pound New Mexico butchers with freight benefit went out at 11.50, while a load of 162-pound Coloradoes scored 11.35. A load of 167-pound Californias made 10.75. Several lots of desirable weight trucked-in hogs brought 10.75@11.25 with weighty kinds at 9.75 and packing sows at 8.25@8.85.

SHEEP—Eight decks of lambs arrived late in the forenoon and 472 were held over from Tuesday. Trade was slow on everything finally changed hands. Quality was mostly plain with a large share of the lambs being in the feeder class, sold to killers. With nothing available to test top prices it is somewhat doubtful just where desirable lambs would sell, but very probably some decline would have been effected. Nearly two decks of 84 to 76-pound spring lambs brought 9.00 with a few 69-pound lambs at 8.50 and some 61-pound averages at 8.10. Close to three decks of thin 62-pound lambs brought 7.25 with four decks of 68-pound weights at 7.00. A part deck of 115-pound shorn ewes made 4.00 with a deck of 105-pound weights at 3.50, sorted 10 per cent at 2.50. Some 108-pound ewes scored 3.00.

YESTERDAY'S QUOTATIONS

Slaughter cattle and calves: Steers, 1100 to 1300 pounds, good, 10.75@11.25; 950 to 1100 pounds, good, 10.75@11.25; 800 pounds up, medium, 9.85@10.75; common, 7.50@9.85. Heifers, 850 pounds down, good, 9.25@10.25; common and medium, 6.75@9.25. Cows, good, 7.75@8.25; common and medium, 6.00@7.75; low cutters and cutters, 3.25@6.50. Bulls, yearlings excluded, good beef, 7.00@7.75; cutter to medium, 4.50@7.00. Calves, 200 pounds down, medium to choice, 10.00@12.50; cull and common, 7.00@10.00. Vealers, milk fed, good and choice, 12.25@13.50; medium, 10.00@12.25; cull and common, 7.25@10.00.

Hogs: Medium weight, 200 to 250 pounds, medium to choice, 10.50@11.40; light weight, 160 to 200 pounds, medium to choice, 10.65@11.50; light lights, 130 to 160 pounds, medium to choice, 10.50@11.50. Packing sows, rough and smooth, 8.00@9.00. Slaughter pigs, 90 to 130 pounds, medium to choice, 9.00@10.75. (Soft or oily hogs and roasting pigs excluded in above quotations.)

Slaughter sheep and lambs: Spring lambs, good and choice, 9.50@10.25; medium, 8.50@9.50; cull and common, 7.00@8.50. Ewes, 120 pounds down, medium to choice, 3.00@4.25; all weights, cull and common, 1.50@3.00.

OUTSIDE MARKETS

SOUTH SAN FRANCISCO, May 21. (AP)—Hogs, 300; steady; two loads 185 to 188-pound Californias, 11.25@11.40; packers 172-pound truck-ins, 10.75; packing sows, 8.50@8.75.

Cattle, 350; slow, steady; largely steers; two loads medium 880 to 907-pound grassers, 10.00@10.50; load 1130-pound steers, 10.25; car 875-pound common, 8.50; packers 775-pound grass heifers, 8.75; odd head young cows, 7.25@8.25; low cutters and cutters, 4.00@5.50; odd head bulls, 6.50; late yesterday two loads common cows, 5.50@6.00.

Calves, none; good to choice vealers quoted to 11.50.

Sheep, 2400; three loads spring lambs to arrive by noon; undertone steady; late yesterday load 77-pound shorn lambs, 7.25; package shorn 120-pound ewes, 4.00; steady.

CHICAGO, May 21.—Hogs, 20,000; mostly 10@15c lower; top, 10.15 paid over several loads of 170 to 210 pounds; bulk, 9.75@10.10; butchers, medium to choice, 9.50@10.05; packing sows, 8.90@9.50; pigs, medium to choice, 9.00@10.00.

Cattle, 10,000; calves, 3000; fed steers and yearlings steady to 25c lower; slaughter classes, steers, good and choice, 11.25@14.25; fed yearlings good and choice, 11.25@13.25; heifers, good and choice, 10.00@12.00; cows, good and choice, 7.75@9.75; vealers, milk fed, good and choice, 10.50@13.00; stocker and feeder steers, good and choice, 9.75@10.75.

Sheep, 5000; steady to 25c higher; bulk shorn lambs, 9.25@9.50; top to shippers, 10.00; good wool lambs, 10.00; fat ewes, 5.00@5.50; slaughter classes, spring lambs, good and choice, 10.75@11.65; lambs, good and choice, 9.00@10.00.

KANSAS CITY, May 21.—Hogs, 12,000; mostly 10@15c lower; top, 9.75; bulk desirable, 9.65@9.75; packing sows, 8.35@9.00.

Cattle, 700; steers, 13.75; bulk light yearlings and fed heifers eligible to sell around 9.00@10.75; butcher cows, 6.50@8.00; bulk vealers, 11.50.

Sheep, fed lambs and native springers 15@25c higher; no Arizonas sold; early best held above 11.00.

DENVER, May 21.—Hogs, 1000; mostly 10@15c lower; top, 9.75; packing sows steady at 8.00@8.50.

Sheep, receipts 50; no early action.

Cattle, 2400; light steers, 9.75@10.25; including load to California at 10.00; cows strong to slightly higher; three cars to California, 7.60@8.10; most vealers, 14.00.

PRODUCE MARKET

(United States Bureau of Markets)

Movement of fruit and produce improved on yesterday's market as a result of lower prices. Receipts continue liberal in most lines and the market is oversupplied in several. Apples unchanged; Bakersfield apricots steady; asparagus slightly weaker; Kentucky Wonder beans in oversupply and weak; cantaloupes firmer; cherries firm; cucumbers weaker; strut prices firm; lettuce about steady; peas slightly weaker; new Potatoes firm; squash dull and weaker, and tomatoes unsettled.

APPLES—Per pound, Watsonville, Newtowns, 6½@7; Soledad, 7@8; Idaho, Winesaps and Arkansas Blacks, 5@5½; Washington, packed boxes, Rome Beauty, fancy, medium to large, 2.75@3.00; combination, fancy and extra fancy, 3.00; Winesaps, extra fancy, 2.50@2.85, fancy 2.60@2.65.

APRICOTS—Bakersfield, Newcastle, per pound, 14@15; ordinary and smaller, 11@12.

ARTICHOKES—Per box, San Luis Obispo, 45s to 60s, 2.75@3.00; 72s to 100s, 2.00@2.25.

ASPARAGUS—Per pound, Delta, 7@9.

CHEESE PRICES

No. 1—New York Flats	.34
No. 2—New York Twins	.33
No. 3—New York Cheddars	.34
No. 4—Wisconsin Twins	.28
No. 5—Wisconsin Daisies	.27
No. 6—Wisconsin Horns	.27
No. 7—Wisconsin Sandwich Prints	.29
No. 8—Wisconsin Cream Brick	.28
No. 9—Tillamook Triplets	.28
No. 10—Tillamook Horns	.28½
No. 11—Tillamook Sandwich Prints	.29
No. 12—Wisconsin Triplets	.28
No. 13—Western Horns	.28
No. 14—Western Sandwich Prints	.29
No. 15—California Flats	.28
No. 16—Case's Full Cream Jacks	.26½
No. 17—Case's Half Skimmed Jack	.21½
No. 20—Old Block Swiss	.33
No. 21—New Block Swiss	.33
No. 22—Imported Wheel Swiss	.55
No. 23—Domestic Wheel Swiss	.35
No. 24—Limberger (1 lb. prints)	.36
No. 25—Limberger (½ lb. prints)	.38
No. 26—Meiowest Triplets	.28
No. 27—Meiowest Horns	.28
No. 28—Roquefort	.45

WOOL MARKET

BOSTON, May 21. (AP)—Demand for worsted types of greasy domestic wools is broader, with sales being closed quite freely on moderate quantities. The bulk of business is in 44s and finer quality western wools and 48-50s fleece and territory lines. Prices on these grades are showing a stiffening tendency.

PEARS—Per pound, Winter Nelis, 4@5; Anjou, 4@5; Comice, 5@6; Bosc, 4@5; Easter Beurre, 4@5.

PEAS—Per pound, Imperial Valley, 3½@4; Santa Barbara, 3½@4; Ventura, 3½@4; Bakersfield, 3½@4.

PEPPERS—Per pound, Mexico, California wonders, medium, 13@14, large, 18@20; green chili, 6@7; floral gems, 17@20.

PEACHES—Bakersfield, Alexanders, No. 1s, 14@15; No. 2, 10@12.

PEAS — Per pound, San Luis Obispo, Lompoc, Arroyo Grande, 3@7; mostly 6; Hayward, iced, in sacks, 6@6½.

PLUMS—Bakersfield, Beauty Plums, 20-pound flats, 2.75@3.00.

POTATOES—New stock, per lug, local, White Rose, 85@1.00; No. 2s, 40@50; San Diego, British Queens, 75@85; Shafter, White Rose, 90@1.00. Brokers' sales: Two few sales reported to quote.

RASPBERRIES—Local, 36-basket crates, half-pint, 3.00@3.50; best 3.75.

RHUBARB—Local, apple boxes, cherry, 60@70; winter Panama, 45@50.

SWEET POTATOES — Bushel basket, Nancy Halls, Arkansas, 2.50; Tennessee, 3.25.

SQUASH—Lugs, White Summer, local, 35@50, few 60; Imperial, 75c; San Diego county, hot, 3.00@3.50; best 3.75.

STRAWBERRIES — Local, 36-basket crates, 2.00@4.50, mostly 4.00@4.25; 24-basket trays, Watsonville-Salinas, 1.50@1.75; Berros, 1.25@1.50.

TOMATOES — Imperial Valley, crates, 6-cup mostly 1.75, few 2.00; 4s, 40@60; 1-6x7 lugs, 2.25; 7x7, 2.50; Coachella, crates, 9 tops mostly 2.00.

PRODUCE MARKET (continued)

CHERRIES—Northern, pound, Tartarians 12@17, mostly 15@16; Bings, 17@22; Rockports and Royal Anns, 9@10; Bings, 15-pound flats, 3.50@3.75.

CORN—Coachella, lugs, 2½ to 4 dozen, 1.25@1.75; No. 2, 50@75.

CUCUMBERS—San Fedro, lugs, 1.25@1.35, best 1.50. Imperial, 90@1.00. San Diego, flats, 2 to 3 dozen, 75@90. Carlsbad, hothouse, boxes, 2 dozens, 50@1.00.

EGGPLANT—Coachella, pound, 5@8; best, 7@8.

FIGS—Coachella, 7-pound flats, brown, 1.25@1.40.

GRAPEFRUIT—Per box, Arizona, fancy 48s, 3.50; 64s, 3.25; 80s-100s, 6.75; 126s, 6.00; Imperial, 80s-100s, 5.75; choice, 5.25; local, 80s-100s, 5.50; market pack, 80s-100s, 4.50@4.75.

LEMONS—Per box, local, loose, culls and tree ripe, 2.50@2.75, best 3.00.

LOQUATS—Local, per pound, 9@10, fair quality 5@7, culls 65 per lug.

LETTUCE — Crates, Iceberg, San Luis Obispo, dry pack 4s, 2.00@2.25; few best, 2.50; 3s, 1.25@1.50. Guadalupe, 4s, fair quality, 1.50@1.75; 5s, 1.00@1.25. Lompoc, 4s, fair, 1.25@1.50. Santa Maria, 4s, 1.65@1.75; 5s, 1.25@1.50. Watsonville-Salinas, iced, 4s, 2.50; 5s, 2.25.

LOGANBERRIES—Local, 30-cup crates, half-pints, good quality, 3.00@3.25.

MELONS—Imperial Valley, Honey Excelsior pack, standard flats, 8s to 9s, 2.75; 12s to 20s, 2.00. Japanese melons, pony flats, 9s to 12s, 2.00; standard flats, 2.50.

ONIONS—Coachella, lugs, White Way, 50@60; Yellow Bermudas, 40@50; standard crates, whites and yellows, 1.50.

ORANGES—Local, fancy packed, Valencias, 100s, 6.00@6.25; 126s, 7.00@7.25; 150s and smaller, 7.75@8.00.

PEPPERS—Per pound, Mexico, California wonders, medium, 13@14, large, 18@20; green chili, 6@7; floral gems, 17@20.

PEACHES—Bakersfield, Alexanders, No. 1s, 14@15; No. 2, 10@12.

PEAS — Per pound, San Luis Obispo, Lompoc, Arroyo Grande, 3@7; mostly 6; Hayward, iced, in sacks, 6@6½.

PLUMS—Bakersfield, Beauty Plums, 20-pound flats, 2.75@3.00.

POTATOES—New stock, per lug, local, White Rose, 85@1.00; No. 2s, 40@50; San Diego, British Queens, 75@85; Shafter, White Rose, 90@1.00. Brokers' sales: Two few sales reported to quote.

RASPBERRIES—Local, 36-basket crates, half-pint, 3.00@3.50; best 3.75.

RHUBARB—Local, apple boxes, cherry, 60@70; winter Panama, 45@50.

SWEET POTATOES — Bushel basket, Nancy Halls, Arkansas, 2.50; Tennessee, 3.25.

SQUASH—Lugs, White Summer, local, 35@50, few 60; Imperial, 75c; San Diego county, hot, 3.00@3.50; best 3.75.

STRAWBERRIES — Local, 36-basket crates, 2.00@4.50, mostly 4.00@4.25; 24-basket trays, Watsonville-Salinas, 1.50@1.75; Berros, 1.25@1.50.

TOMATOES — Imperial Valley, crates, 6-cup mostly 1.75, few 2.00; 4s, 40@60; 1-6x7 lugs, 2.25; 7x7, 2.50; Coachella, crates, 9 tops mostly 2.00.

COMPLETE INVESTMENT SERVICE

TOWNSEND & CO.

PACIFIC MUTUAL BLDG.

LOS ANGELES

TRinity 2987

SAN FRANCISCO LOS ANGELES · SEATTLE TACOMA · SPOKANE SAN JOSE · PORTLAND BELLINGHAM

Correspondents:

OTIS & CO.

Members New York and other Leading Stock Exchanges

NEW YORK • CLEVELAND

ASSOCIATED STANDARD OILSTOCKS SHARES

California, New Jersey, New York, Indiana, Pennsylvania, Prairie Pipe, Atlantic Ref., Illinois Pipe, Union Tank Car

Empire Trust, N. Y., Trustee

July Semi-Annual Dividend 6%

Today's Market Price Approximately $10

William Philpot Morris

Stocks · Investment Trusts · Bonds

803 Bank of America Building, Los Angeles, Calif.

Kentucky, Nebraska, Ohio Standard, Anglo-Amer., Humble Oil, Imperial Oil, National Transit, Ohio Oil, Prairie Oil, Cable—Philpot

$30,000,000

The B. F. Goodrich Company

Fifteen Year 6% Convertible Gold Debentures

To be dated June 1, 1930 — To mature June 1, 1945

Redeemable at the option of the Company as a whole or in part by lot at any time on sixty days' published notice at 107½% and accrued interest on or before June 1, 1931, with successive decreases of ½ of 1% during each succeeding twelve months' period prior to maturity.

Each Debenture is convertible at the principal amount thereof into Common Stock of the Company at $65 a share to and including June 1, 1932, at $70 a share thereafter to and including June 1, 1935, at $75 a share thereafter to and including June 1, 1940, and at $80 a share thereafter until maturity. The Indenture will include provisions designed to safeguard this conversion privilege. In the event of redemption of Debentures, the conversion privilege will terminate on the date fixed for redemption.

The Chase National Bank of the City of New York, Trustee

The following information has been summarized by Mr. J. D. Tew, President of The B. F. Goodrich Company, from his letter dated May 21, 1930 and is subject to the more complete information contained therein:

THE COMPANY

The B. F. Goodrich Company, with main plants at Akron, Ohio, is one of the largest and oldest rubber manufacturing concerns in the United States. The business, originally established in 1870 as a partnership, was incorporated under the laws of Ohio in 1880, and reincorporated in 1912 under the laws of New York. In the same year the assets and business of The Diamond Rubber Company were acquired. The assets and business of Hood Rubber Company of Watertown, Massachusetts, were acquired in August, 1929 and of The Miller Rubber Company of Akron, Ohio, in February, 1930.

The history of the Company has been one of steady progress and the business has been broadened until it now embraces the production of over 30,000 types of rubber products, comprising a complete line of tires, including Goodrich Silvertown Cord tires and Goodrich Solid and Semi-Pneumatic truck tires, as well as footwear, including the Goodrich Zipper line, belting, hose, packing, druggists sundries, etc.

CAPITALIZATION

The capitalization of the Company, as of December 31, 1929, adjusted to give effect to the present financing and to changes in its capital structure is as follows:

	Authorized	Outstanding
Twenty-five Year 6½% 1st Mortgage Gold Bonds	$25,000,000*	$21,572,000
Fifteen Year 6% Convertible Gold Debentures (this issue)	30,000,000	30,000,000
7% Cumulative Preferred Stock ($100 par)	36,532,000	31,532,000
Common Stock (no par)	4,000,000 Shs.†	1,167,142 Shs.

*$3,428,000 retired by operation of sinking fund.
†Includes 604,030 shares reserved for sale to employees and for conversion of these Debentures and subsidiary funded debt.

Subsidiary funded debt outstanding at December 31, 1929, totalled $12,152,640, and minority stockholders' interests in subsidiary companies amounted to $2,504,721.

EARNINGS

Consolidated net earnings of the Company, as certified by Messrs. Stagg, Mather & Hough, available for interest on funded debt after depreciation but before Federal Taxes, for the five year period 1925 to 1929, inclusive, and adjusted to eliminate interest (averaging $481,715 per annum for the period) paid on indebtedness to be retired from the proceeds of this issue of Debentures, were as set forth below. These figures include the earnings of Hood Rubber for the last four months of 1929 only, and give no effect to the operations of Miller Rubber whose assets were acquired in 1930.

Year ending Dec. 31	Net Sales Including Those of Subsidiaries since Date of Acquisition	Net Earnings as above
1925	$136,239,527	$16,737,759
1926	148,391,478	7,741,033
1927	151,684,961	16,173,611
1928	148,805,179	6,206,183
1929	164,494,957	10,414,520
Five-Year Average		$11,454,621

Net earnings as shown above averaged $11,454,621 per annum or 2.91 times the total annual interest requirement of $3,930,099 on the First Mortgage Bonds, subsidiary funded debt and this issue of Debentures. After allowance for interest on the First Mortgage Bonds and subsidiary funded debt, such earnings averaged 5.18 times the maximum annual interest requirement of $1,800,000 on this issue of Debentures.

The operations of the Company for the first quarter of 1930, reflecting not only the normally low seasonal tire demand, but also the abnormal business conditions prevailing in the last few months, resulted in a loss of approximately $400,000 after depreciation but before interest. The Company charged to current operations all losses due to write-downs of raw materials as of March 31, 1930. No part of the reserve of $1,330,000 existing on December 31, 1929, has been used.

The Company's business for the current year, in lines other than tires, has been, in the aggregate, in excess of that for the same period of 1929, and since April 1 there has been a marked improvement in tire demand with good indication of its continuance.

ASSETS

The pro forma consolidated balance sheet of the Company and its subsidiaries as of December 31, 1929, certified by Messrs. Stagg, Mather & Hough, adjusted to give effect, among other things, to the subsequent acquisition of The Miller Rubber Company and to this financing, shows net tangible assets applicable to this issue of Debentures equivalent to more than $4,000 for each $1,000 Debenture. Such balance shows current assets of $100,418,334 or 9.6 times current liabilities of $10,452,554. Current assets exceed total indebtedness, including these Debentures, by more than $25,000,000.

EQUITY

These Debentures will be followed by $31,532,000 par value of 7% Cumulative Preferred Stock and 1,167,142 shares of no par value Common Stock, which stocks have an indicated market value, based on current quotations, of more than $75,000,000.

The Company's Preferred and Common Stocks are listed on the New York Stock Exchange and the Company has agreed to make application to list these Debentures.

We offer these Debentures, less the amount thereof subscribed for by stockholders, when, as and if issued and accepted by us and subject to approval of our counsel. It is expected that delivery will be made on or about June 4, 1930, in the form of temporary Debentures or Interim Receipts.

Price 98 and accrued interest to yield about 6.20%

Otis & Co.

Goldman, Sachs & Co. — Chase Securities Corporation

Continental Illinois Company — The C. T. Securities Company

We have accepted as accurate the information and statistics contained in the above mentioned letter, but this offering is made on the condition that no errors, omissions or misstatements in said letter shall give rise to any claim against us.

ADVERTISEMENT OF THE SOUTHERN CALIFORNIA EDISON COMPANY, LTD.

Making a Barrel of Oil Work Twice as Hard

AT ITS GREAT new steam plant at Long Beach, Southern California Edison is extracting 500 kilowatt-hours of power from the same barrel of oil that produced only 250 kilowatt-hours a few years ago.

And Southern California Edison has found an equally economical fuel in the vast supply of natural gas that has been going to waste in the oil fields which lie at the very door of its Long Beach plant.

The entire community benefits from such economies, in cheaper, more abundant power. You may benefit even more directly as a preferred partner in Southern California Edison undertakings. As little as $25 will buy you a share of Edison Preferred. Mail the coupon for our new financial folder and full details.

SOUTHERN CALIFORNIA EDISON COMPANY Ltd.

INVESTMENT DEPARTMENT — THIRD AND BROADWAY LOS ANGELES

Investment Department,
Southern California Edison Company, Ltd.,
Los Angeles, California.

Please mail me your new financial folder, "Follow the Wires to Financial Independence," and details about the $25 Edison Preferred Shares.

Name _____

Address _____

Miami Copper

WILL IT GO lower? Are earnings decreasing? Should the stock be bought now?

Miami has large reserves of low grade ore estimated to last for many years. What's ahead for them?

It places you under no obligation to secure complete information. Call, phone or

MAIL THIS COUPON

City Bond & Finance Co.
Gentlemen: Please furnish me details of your Investment Counsel Service and particulars about Miami Copper.

Name
Address
City T. 522

City Bond & Finance Co.
Resources $4,200,000
650 South Spring Street
Los Angeles - FAber 1841

FOR SALE
SPARKLETTS
23 UNITS $72.50
WANTED
BENEF. INT. 27, 33, 50
CONSLD. TITLE SEC.
HUGH EVANS SYNDICATE
RANCHO MALIBU
RIVERSIDE CEMENT "B"
SIGNAL ROYALTIES
SUNSET PACIFIC
ADAMS CHADWICK CO
650 S. Spring St. - VAndyke 2212

SUNLAND BISCUIT COMPANY

Growth Necessitates Factory Expansion

Again another company located in the *Central Manufacturing District* announces an immediate expansion program due to increased business. Strategic location, every manufacturing facility—and rapid service by the Los Angeles Junction Railway—have greatly contributed in smoothing the way to greater production for this company. Manufacturers who locate their plants in the *Central Manufacturing District* find their decision quickly justified. Request descriptive booklet.

CENTRAL MANUFACTURING DISTRICT
Phone LAfayette 1101
4814 Loma Vista Ave.
LOS ANGELES

Sales Manager Wanted

—Man, 30 to 45 years old, with ability to build a permanent selling organization to distribute listed and non-listed security with unlimited dividend record . . . You may now hold a satisfactory position, but you can better yourself by investigating this opportunity . . . Satisfactory salary can be arranged for the right party . . . Please state in *writing only* your full history of the last five years, type of securities sold, county sold in and references . . . All information kept strictly confidential . . . Address

JAMES HOULIHAN, Inc.,
Advertising Counsellor,
286 Chamber of Commerce Bldg.

EXECUTIVE STOCK SALESMAN

Man with experience and following wanted by growing company to handle small issue for expansion. For right man connection will be permanent. Only men with highest references need reply. In replying please state previous experience and employment. All correspondence to be held in strictest confidence. Address D.A.J., Box 14, Times Office.

NEW YORK CURB STOCKS

NEW YORK, May 21. (AP)—The curb market was a listless affair today, sales aggregating less than 700,000 shares, and prices moving irregularly and uncertainly. A few natural gas, oil and specialty issues made moderate progress.

Utilities were generally inclined to sag. Electric Bond and Share, and American Superpower were active features, and each lost nearly a point. United Light A sold up a little, but lost its gain and closed a shade lower. Associated Gas and American and Foreign Power warrants lost about a point each. Nevada California Electric, however, shot put 7½ points in one of its characteristically wide moves.

In the oils, Gulf made an extreme gain of 5 points, and closed up 3 net. Cosden and Columbia each lost about a point.

Technicolor was an acutely weak feature in the industrial specialties, tumbling nearly 9 points to a record low at 51, and closing at 52. Columbia Pictures lost more than 3 points.

The Dresser Manufacturing stocks were firm and Pacific Coast Biscuit rose more than 2 points, duplicating its best level of the year in sympathy with strength of National Biscuit on the big board.

The closing price is omitted when same as the low and both low and close when same as the high.

Stocks—	(Sales in Hundreds)	High	Low	Close
Acetol Prod. A	1	9½	....	....
Acme Steel	1	66½	....	....
Aero Sup. B	1	9½	....	....
Agfa Ansco	2	28¾	....	....
Ala. Gt. South.	1	120	....	....
Do. pfd. as	150	132	131	132
All Amer. Gen.	19	23	22⅝	23
Allied Aviation	6	2⅛	....	....
Allied Mills	3	9½	9⅜	....
[illegible]				

Domestic Bonds— (Sales in $1000)

[illegible]				

Foreign Bonds—

[illegible]				

Total stock sales today, 825,100 shares; year ago, 1,416,800. Total bond sales today, $2,010,000; year ago, $1,791,000.

For Sale
RUNNYMEDE FINANCE
100 Shares @ $7.00
Wanted
Continental Chain Stores
State Guaranty Corp.
FEINSTEIN & CO
203-4 Lane Mortgage Bldg.
TRinity 8171

Wanted—Four seats for premiere night Hell's Angels. Will pay $25 per seat. Must be in good location. Address Morgan Hart, 507 N. Gardner or phone WYoming 1524.

CLEARINGS, MONEY

Clearings yesterday were $31,991,894.18, a decrease of $3,832,703.39 from corresponding day last year.

CLEARINGS

1930.	1929.	1928.
Monday—		
$30,012,969.67	$31,673,522.81	$32,380,335.75
Tuesday—		
$31,956,892.99	$37,673,173.34	$35,884,641.18
Wednesday—		
$31,991,894.18	$35,824,597.57	$35,789,515.74

BANK DEBITS

Saturday	$37,021,184.00
Monday	42,251,909.00
Tuesday	41,074,843.00

SAN FRANCISCO CLEARINGS

SAN FRANCISCO, May 21. (AP)—Bank clearings, $31,100,000.

FOREIGN EXCHANGES

Selling prices for drafts of substantial amounts furnished by Farmers' and Merchants' National Bank.

England, per pound sterling	4.86¼
France, per 100 francs	3.93¼
Germany, per 100 reichmarks	23.89
Belgium, per 100 belgas	13.98
Italy, per 100 lire	5.23¾
Argentina, per 100 pesos	38.80
Australia, per Aust. pound	4.80
Brazil, per 100 milreis	11.93
Chile, per 100 pesos (paper)	12.13
Czecho-Slovakia, per 100 kronen	2.97
Denmark, per 100 kroner	26.78
Finland, per 100 finmarks	2.53
Greece, per 100 drachmas	1.31
Holland, per 100 guilders	40.21
Hongkong, per 100 local currency	36.00
India, per 100 rupees	36.35
Japan, per 100 yen	49.50
Jugo-Slavia, per 100 dinars	1.79
Norway, per 100 kroner	26.79
Peru, per pound Peruvian	4.05
Scotland, per pound sterling	4.87½
Spain, per 100 pesetas	12.28
Sweden, per 100 kronor	26.85
Switzerland, per 100 francs	19.37
Syria, per pound sterling	4.87½
Uruguay, per 100 gold pesos	[illegible]
Venezuela, per 100 bolivares	19.35

NEW YORK RATES

NEW YORK, May 21. (AP)—Foreign exchanges steady. Great Britain, demand, 4.85 15-16; cables, 4.86⅛; sixty-day bills on bank, 4.83⅛. France, demand, 3.92; cables, 3.92⅛. Italy, demand, 5.23⅝; cables, 5.24⅛.

Demand: Belgium, 13.95½; Germany, 23.84½; Holland, 40.19; Norway, 26.74; Sweden, 26.80; Denmark, 26.74; Switzerland, 19.34; Spain, 12.15; Greece, 1.29¾; Poland, 11.25; Czecho-Slovakia, 2.96¾; Jugo-Slavia, 1.76⅝; Austria, 14.10; Rumania, .59½; Argentina, 38.25; Brazil, 11.80; Tokio, 49.37; Shanghai, 44.50; Montreal, 99 93⅞.

Great Britain in dollars, others in cents.

CALL MONEY

CURB INSERTS	5,700	59¼	58¼	58¼	—1⅛

AVIATION STOCKS

(Furnished by E. A. Pierce & Co., 513 West Sixth street.)

New York Curb—	Bid.	Asked.
Aviation Corp. of Am.	40	40½
Aviation Credit Corp.	14½	15½
Aviation Sec. Corp.	17	19½
Bellanca	14	15½
Cons. Instrument	4¼	4½
Curtiss Airports	4	4½
Curtiss Export	5	16
Curtiss Flying	7	11
Curtiss Reid pfd	3	10
Douglas Aircraft	19½	20¼
Fairchild A	6½	7
Fokker	23	23¼
Irving Air Chute	21⅝	22¾
Niles Bement Pond	31	33
National Aviation	18½	18½
Transcont. Air Trans.	9½	10
Over the counter—		
Aeromarine Klemm	⅜	1
Air Associates	4	6
American Airport	2	4
Central Airport	1	6
Cessna	3	4
Curtiss Assets	10	....
Curtiss Caproni	3	....
Curtiss Reid	3	5
Curtiss Robertson	38	40
Eagle Aircraft	⅜	1¼
Fokker 1st pfd.	20	24
Kreider Reisner	10	....
Lincoln Air	3	8
Lockheed	3	6
Maddux	6	10
Mahoney Ryan	9	....
Moth Aircraft	3	....
National Aircraft	3	5
Southern Air Trans.	4	8
Stearman Aircraft	6	10
Stinson Aircraft	27	30
Swallow Airplane	3	5
Warner Aircraft	3	8
Chicago—		
Allied Motors	14	14¼
Great Lakes Aircraft	5¾	6
Los Angeles Exchange—		
Aero Corp. of California	325	325
Aviation of California	8	12½
Douglas Aircraft	18⅛	20
Maddux Airlines	2½	10½
Western Air Express	37⅝	39
Los Angeles Curb—		
Axelson Aircraft Engine	5	7
Bach Aircraft	17	22
Curtiss Airports	4	6
Detroit Aircraft	7⅛	7½
Fokker Aircraft	22⅝	23⅝
Kinner Air and Motors	100	102½
Krentzer Corp.	....	31
Lockheed Aircraft	5	5½
Metropolitan Airport	10	500
Trans. Air Transport	9½	10

AUTOMOBILE OUTPUT HIGHER FOR MONTH

WASHINGTON, May 21. (Exclusive)—Production of motor vehicles in the United States during April totaled 442,630, of which 374,606 were passenger cars, 67,459 trucks and 565 taxicabs, according to the Department of Commerce. The total for the preceding month was 401,382 units and for April, 1929, 621,910.

CASHIERS TO HOLD NIGHT OF FROLIC

Four specialty acts are on the program of the meeting of the Association of Investment and Stock House Cashiers which will be held Friday night at the Elks' Temple, opposite Westlake Park. The entertainers have been selected from talent now working at the motion-picture studios. McVea's Eight Cotton Pickers will furnish the music.

FRANCE RAISES TAX ON WHEAT IMPORTS

PARIS, May 21. (AP)—The official journal today promulgated decree raising the customs import dues on wheat from fifty to eighty francs per 100 kilograms (2.83 bushels.) The duties on flour and other wheat products were raised in the same proportion.

CANDY UNIT BOUGHT

NEW YORK, May 21. (Exclusive) F. G. Shattuck Company has acquired the Wallace Candy Company through an exchange of stock, the control having been bought in the open market, it was announced today.

BRANCH OPENED

Arora Products, Inc., manufacturers of Neon signs, yesterday opened offices in San Francisco in charge of E. F. Prescott, according to an announcement by W. J. McGhee, general manager of the company.

BOSTON RATE HOLDS

BOSTON, May 21. (Exclusive)—The Federal Reserve Bank here made no announcement today regarding its rediscount rate of 3½ per cent established two weeks ago.

MARKET FLASHES

NEW YORK, May 21. (AP)—Stocks irregular: Calumet and Arizona Copper drops over 10 points on dividend cut.

Bonds irregular and dull: narrow movement.

Curb irregular: Pacific Coast Biscuit issues touch new highs.

Foreign exchanges steady; sterling firmer; Spanish peseta weak.

Cotton irregular: old crop steady; trade buying; new lower, favorable weather.

Sugar steady: commission house support.

Coffee higher: trade buying.

CHICAGO, May 21. (AP)—Wheat steady: unfavorable weather and fair export sales.

Corn easy: excellent weather.

Cattle steady to lower.

Hogs lower.

Palmer Gavit Taken by Death

SANTA BARBARA, May 21.—E. Palmer Gavit, wealthy Montecito resident and former New York financier, died in his palatial home, Cuesta Linda, on Sycamore Canyon Road, last evening, following an illness of several months. He was 58 years of age when he died and a veteran of the Spanish-American War.

His passing followed an illness of seven weeks, but he was not considered seriously ill until a setback last Monday. Mr. and Mrs. Gavit came here about twelve years ago. The Gavits formerly visited here every year, then later building what is considered one of the most striking estates in this community, a showplace for the monthly garden tours.

Gavit was born in Albany, N. Y., spending most of his young manhood and later life in New York City. He became interested in various financial and industrial activities there and married the daughter of the late Anthony Brady, an outstanding financier of his time.

While a resident of this community he was a generous supporter of numerous community enterprises and was particularly active and helpful in the undertakings for the art colony here.

Besides his widow, he leaves a daughter, Mrs. C. H. Jackson, Jr., and a brother, John P. Gavit of Albany, N. Y.

Funeral services will be private from the home at 2:30 p.m. tomorrow. Interment will be in the Santa aBrbara Cemetery.

Beach Physician Dies in Hospital

HUNTINGTON BEACH, May 21. Dr. G. A. Shank, 78 years of age, prominent physician and active civic worker of this city for twenty-five years, died at the Santa Ana Valley Hospital, Santa Ana, at 11:30 a.m. yesterday. He was taken ill a few weeks ago and was removed to the hospital, physicians thinking that he would not recover. He rallied, however, and returned home, but was stricken again and operated upon last Friday night.

The deceased was born in Dardinell, Ark., December 12, 1862. He leaves his widow, Mrs. Vernon Shank, and daughter, Margaret, who graduates from the Huntington Beach Union High School in June, and a brother, Robert Shank of Tennessee. Dr. Shank graduated from the College of Medicine, Louisville, Ky. He was Master of the Masonic Lodge, a Shriner and past president of the local Chamber of Commerce and a member of the Associated Chambers of Commerce of Orange county and the Orange County Coast Association. He belonged to the Methodist Church of this city.

Funeral services will be conducted from Winbigler's funeral home, Santa Ana, at 2:30 Thursday. Dr. George Warmer, minister of the First Methodist Church of Santa Ana, will officiate. Internment will be in Central Memorial Park, Midway City.

GET FACTS! KEEP POSTED!

Buy good stocks

20% cash

DON'T BUY BLINDLY
Ask us to put you on Mailing List to receive
"Today's Market"
Our semi-monthly letter which discusses 20 or more listed stocks of current interest.
IT'S FREE

Through SHAREHOLDERS *Financing Plan* you can own *5 times the stock your capital would buy outright*. Pay 20% down. We will sell on your order. Pay out your balance in 20 months . . . or complete it at any time when stock will be promptly delivered. The ideal way to accumulate good stocks out of income.

COME IN . . . OR MAIL COUPON FOR DETAILS

Gentlemen: Please send me without obligation, complete details of SHAREHOLDERS FINANCING PLAN and INVESTMENT SERVICE.

Name / Telephone / Street / City

SHAREHOLDERS FINANCING COMPANY
402 STOCK EXCHANGE BLDG., LOS ANGELES

INVESTIGATE THESE MAJOR SELECTED ISSUES in the

AVIATION GROUP

IN our opinion certain SELECTED ISSUES in the AVIATION INDUSTRY are well worth investigating at the present price levels.

Fill out the coupon below NOW and mail it in today to get latest available particulars on these selected aviation securities as well as other well sponsored stocks listed on the New York Stock or Curb Exchange.

Pay only 20% DOWN

The balance is distributed equally over 20 monthly payments to enable you to pay for it out of income. This plan enables you to control 5 times more stock than what purchased outright.

Send for Latest Bulletin containing Specific Recommendations.

STOCK & BOND GUARANTEE CO.
115 West Seventh St.
811-12 Farmers & Merchants Bank Bldg.
CLIP AND MAIL THIS COUPON TODAY

Name / Address

We dislike Mr. Machiavelli!

A SYNONYM FOR INIQUITY AND RUTHLESS CLEVERNESS . . in the dictionary . . Mr. Machiavelli embalmed his named in history . . by saying . . "Experience has proved that the princes who have achieved great deeds . . are those who have known how to bewilder men's brains by cunning . . and in the end have succeeded better . . than those whose actions have been ruled by honor."

You can't make three State records that way, amongst old-fashioned neighbors and friends, as is the 37½ year history of the MUTUAL Building and Loan Association OF POMONA, a synonym for honor, dignity and conservatism.

A SYNONYM FOR OLD-FASHIONED, SMALL-TOWN THOROUGHNESS . . the MUTUAL Building and Loan Association OF POMONA . . has $3,200,000 paid-in capital, surplus and reserve . . carrying unlimited liability pro-rata . . as the measure of safety behind $15,000,000 resources.

Here is unashamed economy evidenced by 10th floor offices in Los Angeles, and reinforced by a continuous independent audit, published monthly, so that you and ourselves may know whether we can afford to pay you 6% safely, as for 37½ years.

Because we have no clever corporate means or DESIRE to escape unlimited liability we get good loans by saving the borrower all of the 36 Machiavellian methods of shrinking his borrowed dollar. We want his good will, and yours, for the next 37½ years.

MUTUAL BUILDING & LOAN ASSOCIATION of POMONA

37½ Years in Pomona
260 SO. THOMAS STREET
Tel. Pomona 301

11 Years in Los Angeles
1024 I. N. VAN NUYS BLDG.
7th and Spring
Tel. VAndike 4181

Home Loans at the Lowest Net Cost

WHEN YOU borrow from this *mutual-guarantee* association, you become a member and share in the profits.

YOUR PROFITS largely offset the expense of the loan and enable you to obtain it at THE LOWEST NET COST.

Small Monthly Payments No Renewal Costs

Pacific Coast BUILDING-LOAN ASSOCIATION

Investment Suggestions IN THE CURRENT ISSUE OF BARRON'S

A Sound Insurance Stock
Investing in a Traction Bond
The Popular "Lucky Strike"
A High-Grade Investment Rail
Gulf Oil's Excellent Record

Special articles—
Will Trusts Regain Popularity?
An Unique Artery of Distribution

BARRON'S
The National Financial Weekly
44 Broad St., New York

CALL TUcker 2221

For latest current quotations on any Listed Security.

FREE FOR THE ASKING! Write or phone for Latest Statistical Reports on any Listed or Unlisted Stock. No obligation!

We maintain a Complete Brokerage Service, with wire connections to all active markets.

Conservative Marginal Accounts Accepted

E-K-FLEMING & CO.
STOCKS - BONDS
115 W. Seventh Street
Ph. TUcker 2221. Los Angeles

Dan Powell & Co.
WILL SELL
WANTED
601 BOARD of TRADE Bldg
111 W. 7th TR-4836

WANTED, A CHANCE

Is there a big executive with human interest enough to invest in a young man of 25 who desires to locate in Southern California for the sake of his health? Seven years experience in civil and construction engineering and general office work. Not a graduate engineer. Presently employed in general engineering department of large oil company. Credentials as to character and ability will disclose real worth.

G. W. H., 822 EIGHTH ST., BATON ROUGE, LOUISIANA.

FOR SALE: RUNNYMEDE
100 shares @ $6.50
OFFER US BENEFICIAL INT. P. T. 50
WM. C. FASTNOW
Member L. A. Curb Exchange
510 South Spring St. Suite 337
PH. FA. 4361

Buy A Business!

Whatever your experience or capital, you can find openings to fit your requirements in the columns of Times Want Ads

KEEP POSTED!
...good stocks
20% cash
Through SHAREHOLDERS Financing Plan you can control 5 times the stock your capital would buy outright. Pay 20% down. We will sell on your order. Pay out your contract in 20 months... or complete in full at any time when stock will be promptly delivered. The ideal way to accumulate good securities out of income.
...OR MAIL COUPON FOR DETAILS
...SHAREHOLDERS ...CING COMPANY ...GE BLDG., LOS ANGELES, FABER 1366

Home Loans at the Lowest Net Cost
WHEN YOU borrow from this mutual association, you become a member and share in the profits.
YOUR PROFITS largely offset the expense of the loan and enable you to obtain it at THE LOWEST NET COST.
Small Monthly Payments No Renewal Costs
Pacific Coast Building-Loan Association

...THESE MAJOR SELECTED ...ISSUES in the ...TION GROUP
...tain SELECTED ISSUES in the AVIATION GROUP are well worth investigating at their ...
...below NOW and mail it in today to get particulars on these selected aviation securities well sponsored stocks listed on the New York Exchange.
...nly 20% DOWN
...ted equally over 20 monthly payments ...for it out of income. This plan enables ...more stock than when purchased
...est Bulletin containing Specific Recommendations.
...CK & BOND ...RANTEE CO.
Investment Suggestions in the current issue of BARRON'S
BARRON'S The National Financial Weekly ... St., New York
CALL TUcker 2221 For latest current quotations on any Listed Security. FREE FOR THE ASKING!
...ke ...velli!
...D RUTHLESS Mr. Machiavelli ... saying .. "Ex... ...es who have ...o have known ...g .. and in the ...whose actions
...way, amongst ... is the 37½ ...nd Loan As... ...onor, dignity
...D, SMALL... ...AL Building ...s $3,200,000 ...carrying un... ...re of safety
...10th floor ...continuous ...t you and ...d to pay
...or DE... ...od loans ...iavellian ...We want ...ars.
...ATION
...Powell & Co. WILL SELL
...BOARD of TRADE Bldg TR-4836
WANTED, A CHANCE
FOR SALE: RUNNYMEDE
C. FASTNOW L. A. Curb Exchange
Buy A Business! ... Times Want Ads

BY HOWARD KEGLEY

The first deep test for the Torrance field has just been undertaken by the Superior Oil Company in its No. 63, located at the extreme easterly edge of that field and at the lower end of the structure.

With approximately sixty holes to choose from, Superior selected No. 63 to deepen in search of a deeper producing formation and perhaps pick up a new extension of the field. The project was originally brought in for about sixty barrels of oil a day at a depth of 3797 feet. At the time it was killed to deepen it was producing four or five barrels of oil a day.

Superior's present production at Torrance is about 42,000 barrels of oil per month. The company's producers, like a majority of other operators' wells, have declined due greatly because of natural depletion of the shallow sand. For several months various reports have named other companies which have planned to test for deeper production, among them is the Chanslor-Canfield Midway Oil Company, which has considerable shallow production at Torrance.

To Spud Soon

Rapid progress has been made on the Standard Oil Company's James Irvine No. 1 wildcat, located on a 1000-acre lease, a portion of the Irvine ranch along the coast and in the upper reaches of Newport Bay. The project is scheduled to start drilling operations on the 27th inst. and now is rigging up.

Standard's Irvine No. 1 has a modern steel derrick which is reported to be larger than any in the Huntington Beach field. Its base is twenty-six feet square and the derrick is 136 feet high.

Four twenty-five to sixty-five-horsepower electric motors and two power-driven mud pumps have been installed, and two of these electric motors will drive the drilling outfit. The site selected by Standard for prospecting is about half a mile from the coast highway, between Newport Beach and Laguna Beach, and approximately one mile from the bridge which crosses the bay over the Coast Boulevard. A long dirt road was constructed to the 300-foot culvert built to carry the trucks from the mainland to the tideland and then to a bulwark which prevents tidewaters from washing over the location.

To Complete Five

The Texas Company's operations at Santa Springs have simmered down to five projects, four to be completed in the lower Clarke sand and one in the Meyer zone. Of fifty-nine producers in that field, Texaco has shut in more than one-half and is observing the State-wide curtailment program. No more locations will be made there by the company, according to an announcement.

Returns From Tour

J. A. Bermingham, vice-president and manager of the production department of the Texas Company, recently ended a two weeks' tour with other division managers throughout the midcontinent oil fields on an inspection trip and to study conditions.

Coring Ahead

The Barnsdall Oil Company has resumed operations in Borchard No. 1 at the extreme easterly end of the Huntington Beach field and plans to give the test another try for production soon. The company's project came in wet a week ago with bottom of the hole at 5600 feet, having tested about 100 feet of oil sand formation.

Preparing to Test

Having cored continuously in oil sand and brown shale, the Petroleum Securities Company's Hartmann No. 1 on the north flank of the Ventura-avenue field is preparing to run four and three-quarter-inch casing for a production test with bottom at 8137 feet. Completion of this well would extend the field a short distance north.

Drilling Permits Increase

The increase last week in the number of drilling permits issued by the State Mining Bureau is based on increased activity in the Los Cerritos section of the Signal Hill field, the decision to prospect fee land at Kettleman Hills and new completions in Santa Barbara and Ventura counties.

Of the twenty-seven new permits seven were for Signal Hill, three southeast of Venice, three at Seacliff, two at Kettleman Hills, two at Richfield, three in Los Angeles county, two in the Arroyo Grande district, one each in Ventura county, Santa Barbara county, and two in the fields of Kern county. Following are the permits:

George F. Getty's No. V-1, Santa Fe Springs Oil Company's Venice No. 1, Knickerbocker Petroleum Company's No. 1 southeast of Venice, Republic Petroleum Company's Lockhart No. 1 two miles south of the Potrero town lot area, Western American Petroleum Company's No. 1 and H. A. Bardeen's Puente No. 1 in Los Angeles county, Plymouth Oil Company's Plymouth No. 11, Davis Investment Company's No. 16, Rawco's Booth No. 1, C. W. Murphy's No. 2, Otis Hoyt's No. 11, Venage Petroleum Company's No. 1 and Standlee Oil Company's No. 1 at Signal Hill, Continental Oil Company's Ross-Schlachter No. 2 and Continental's Santa Fe No. 4 at Richfield, Rincon Oil Company's Shudde No. 1, Indian Petroleum Company's Boone No. 1 and Neil C. Needham's Needham No. 1 in Seacliff field, G. C. Thompson's No. 1 in Santa Paula field, Shell Oil Company's Everett No. 1 in Ventura county, J. D. Martin's Pricco No. C-1 and Martin's Pricco No. A-1 in Arroyo Grande district, General Petroleum Corporation's Erburu No. 5 in Santa Barbara county.

Kettleman Committee Meets

The Kettleman Hills Oil Conservation Committee, headed by William Reinhardt, held a brief session yesterday at the offices of the California Oil and Gas Association, but took up nothing of importance from an operating standpoint. Adjournment was taken until next Tuesday.

MEETING ROUTINE

SAN FRANCISCO, May 21. (Exclusive)—Stockholders of the California Packing Corporation at their annual meeting today re-elected all directors.

DAILY EASTERN CITRUS MARKETS

(By the Associated Press.)

Carlot shipments of California citrus, compiled from railroad passing reports for the California Fruit Growers' Exchange, were announced as follows:

	Oranges.	Lemons.
SOUTHERN CALIFORNIA		
May 20	183	46
Season to date	22,451	5,184
Last season to date	31,296	7,061
CENTRAL CALIFORNIA		
May 20	3	0
Season to date	5,922	130
Last season to date	8,012	169
NORTHERN CALIFORNIA		
May 20	0	0
Season to date	378	14
Last season to date	481	47

California oranges were lower and lemons about steady at eastern and middle western auction centers yesterday. Sales totaled 102 cars of oranges and thirty-nine cars of lemons.

The price range per box was:

	Oranges: Graded above choice.	Oranges: Choice.	Lemons: Graded above choice.	Lemons: Choice.
New York	5.80@10.30	6.05@7.90	6.90@7.70	6.25@8.60
Boston	8.00@9.85	8.10@8.45	7.35@8.25	6.70
Chicago	6.95@9.00	7.05@7.80	6.90@7.60	5.90@6.90
Cleveland	6.25@8.80	6.85@7.50	5.75@7.60	6.40@6.85
Cincinnati		6.80	6.05@6.95	5.75@6.20
Philadelphia	5.80@9.10	6.95@7.30	3.45@7.25	5.35@6.90
Pittsburgh	6.95@8.20	7.45	6.25@7.55	6.00
St. Louis		7.05		6.10
Baltimore	8.25	6.40@7.25	5.75@7.25	5.20@6.50
Detroit	7.95@8.90	7.20@8.15	7.35	6.75@7.30
New Orleans		5.45	6.10	5.55

Prices by size of Sunkist brand oranges were reported to the California Fruit Growers' Exchange as follows, (N.) designating navels and (V.) Valencias:

	80s	100s	126s	150s	176s	200s	216s	252s	288s	324s
NEW YORK—										
Trail, Lamanda Park (V.)	...	...	...	8.00	8.70	8.75	8.75	8.55	8.10	7.25
Bowman, Orange (V.)	...	6.80	7.35	8.20	9.00	9.15	9.10	9.10	8.25	7.45
Stork, Claremont (N.)	5.25	8.35	7.30	7.95	8.40	8.55	8.60	8.50	7.45	...
BOSTON—										
Mother Colony, Anaheim (V.)	...	...	8.30	8.70	9.00	9.10	9.00	9.00	8.50	7.40
Princess, Corona (V.)	...	...	8.20	8.45	8.65	8.80	8.75	8.70	8.30	...
Paul Neyron, La Verne (N.)	...	7.40	8.20	8.50	8.95	9.40	9.25	8.55	...	...
PHILADELPHIA—										
Montezuma, Riverside (V.)	...	...	7.10	8.15	8.65	9.20	8.85	9.15	9.35	8.85
Garden Grove, Garden Grove (V.)	...	...	6.90	7.80	8.65	8.75	8.65	8.70	9.15	8.20
Paul Neyron, La Verne (N.)	5.30	6.00	6.75	7.75	8.25	8.85	...	...	...	...
CHICAGO—										
Gavilan, Arlington (N.)	...	6.90	7.20	7.80	8.55	9.00	8.65	...	...	...
Defiance, Downey (V.)	...	...	...	8.05	8.80	9.00	8.65	...	...	...
Senator, Frances (V.)	...	6.30	7.00	7.70	8.45	8.90	8.80	...	...	...
DETROIT—										
Pet, San Dimas (V.)	...	...	8.10	8.10	8.80	9.35	9.25	8.85	8.60	8.25
CLEVELAND—										
Linen, Kathryn (V.)	...	...	7.00	7.60	8.30	8.90	9.20	9.00	8.60	8.05
Highway, Narod (N.)	5.55	6.75	7.55	8.55	8.75	9.20	9.30	9.30	...	...
PITTSBURGH—										
Highway, Narod (N.)	5.90	6.75	7.05	7.75	8.70	9.10	9.15	...	...	...
Strathmore, Strathmore (V.)	...	...	6.90	7.35	7.85	7.95	7.95	7.85	7.20	6.20
BALTIMORE—										
Carmencita, Placentia (V.)	...	...	7.50	8.25	8.95	9.10	8.50	7.70	6.40	

Carlot sales averages per box were reported to the California Fruit Growers' Exchange on its own brands and to the Associated Press on all others as follows:

BOSTON—Oranges and lemons lower. Carlot sales: Twelve cars oranges, three cars lemons.

CALIFORNIA VALENCIAS
Anaheim Supreme, NO, Sunkist, Anaheim ... 9.70
Mother Colony, NO, Sunkist, Anaheim ... 8.80
Princess, Q, Sunkist, Corona ... 8.65
Lily, Q, Red Ball, Corona ... 8.10
Veritop, WD, Sunkist, Hillgrove ... 8.85
Scepter, OR, Sunkist, Orange ... 9.25
Rooster, CR, Sunkist, Orange ... 8.60
California Belle, NO, Sunkist, Placentia ... 9.40
Carmencita, NO, Sunkist, Placentia ... 8.80
Nightcap, NO, Sunkist, Anaheim ... 9.30
Hi Class, NO, Sunkist, Anaheim ... 8.70
Carmencita, NO, Sunkist, Fullerton ... 8.85
Anaheim Supreme, NO, Sunkist, Anaheim ... 9.80
Mother Colony, NO, Sunkist, Anaheim ... 8.85
Scepter, OR, Sunkist, Orange ... 9.20
Rooster, OR, Sunkist, Orange ... 8.65
Altissimo, NO, Sunkist, Placentia ... 9.85
Shamrock, NO, Sunkist, Placentia ... 8.75
La Verne Beauties, LAV, Sunkist, La Verne (navels) ... 8.85
Paul Neyron, LAV, Sunkist, La Verne (navels) ... 8.60
Orchard, RIV, Sunkist, Riverside (navels) ... 8.75
Standard, RIV, Red Ball, Riverside (navels) ... 8.45

LEMONS
Display, VCE, Sunkist, Ortonville ... 8.25
Bear, OK, Sunkist, Upland ... 7.55
Bear, OK, Sunkist, Upland ... 7.75
Pronghorn, OK, Red Ball, Upland ... 6.70
Moose, OK, Sunkist, Upland ... 7.35

BALTIMORE — Valencias unchanged; lemons lower. Carlot sales: Three cars oranges, three cars lemons.

CALIFORNIA VALENCIAS
Tweed, OR, Red Ball, Kathryn ... 8.40
Carmencita, NO, Sunkist, Placentia ... 8.25
Colombo, NO, Red Ball, Placentia ... 8.65
Jewel, THP, choice, Anaheim ... 7.25

LEMONS
Coronet, SDF, Sunkist, Chula Vista ... 5.75
Peerless, SDF, Red Ball, Chula Vista ... 5.20
Liberty, SDF, Sunkist, Escondido ... 5.95
Freedom, SDF, Red Ball, Escondido ... 5.80
Bear, OK, Sunkist, Upland ... 7.25
Cub, OK, Red Ball, Upland ... 6.50

CINCINNATI — Oranges higher; good quality and condition lemons higher. Carlot sales: Two cars oranges, five cars lemons.

CALIFORNIA VALENCIAS
Fido, LM, Red Ball, Orosi ... 6.80
Spaniel, TC, orchard run, Ultra ... 7.20
Patrician, TC, orchard run, Ultra ... 7.00

LEMONS
Three Star, WD, Sunkist, Whittier ... 6.45
Two Crown, WD, Red Ball, Whittier ... 5.95
Pet, SD, Sunkist, San Dimas ... 6.05
Greyhound, SD, Red Ball, San Dimas ... 6.20
Standards, SD, standard, San Dimas ... 5.10
Loma Vista, SDF, standard, Fallbrook ... 4.80
Santa Margarita, SDF, orchard run, Fallbrook ... 5.70
Liberty, SDF, Sunkist, Escondido ... 6.95
Freedom, SDF, Red Ball, Escondido ... 5.90
Hibiscus, SDF, Sunkist, National City ... 6.40
Monticello, SDF, Red Ball, National City ... 5.75

CLEVELAND—Navels strong; Valencias slightly easier; lemons lower. Carlot sales: Eight cars oranges, three cars lemons. Florida carlot sales: Three cars grapefruit, $4.00.

CALIFORNIA VALENCIAS
Linen, OR, Sunkist, Kathryn ... 8.25
Health, LM, orchard run, Lindsay ... 8.05
Distinctive, LM, orchard run, Lindsay ... 7.50
Life Guard, LM, Red Ball, Lindsay ... 6.85
St. Francis, LM, fancy, Lindsay ... 6.90
Blue Ridge, LM, orchard run, Lindsay ... 5.10
Searchlight, OR, Red Ball, Orange ... 7.50

NAVELS
Highway, SA, Sunkist, Narod ... 7.15
Pride of La Verne, MOD, Pure Gold, La Verne ... 8.15
Parrot, SA, Sunkist, Pomona ... 8.25
La Verne Beauties, LAV, Sunkist, La Verne ... 8.80
Paul Neyron, LAV, Sunkist, La Verne ... 8.55

LEMONS
Harmony, SD, Sunkist, San Dimas ... 7.00
Collie, SD, choice, San Dimas ... 6.65
Imp, SDF, standard, Chula Vista ... 7.25
Coronet, SDF, Sunkist, Chula Vista ... 5.75
Peerless, SDF, Red Ball, Chula Vista ... 6.40
Queen Bee, Q, Sunkist, Corona ... 7.60
Royal, Q, choice, Corona ... 6.55

NEW YORK—Oranges about steady; lemons 300s higher, balance slightly higher. Carlot sales: Thirty-four cars oranges, six cars lemons. Florida carlot sales: Six cars Valencias, 8.10; fourteen cars grapefruit, $4.05.

CALIFORNIA VALENCIAS
Trail, DM, Sunkist, Lamanda Park ... 8.35
Bowman, OR, Sunkist, Orange ... 8.55
Parex, WD, Sunkist, E. Whittier ... 8.20
President, OR, Sunkist, Frances ... 8.20
Senator, OR, Sunkist, Frances ... 8.15
Thanksgiving, NO, Sunkist, Fullerton ... 9.15
Celebration, NO, Sunkist, Fullerton ... 8.00
Troy, OR, Sunkist, Olive ... 9.70
Atlas, OR, Sunkist, Olive ... 8.70
La Habra, NO, Sunkist, La Habra ... 9.15
Reliable, NO, Sunkist, La Habra ... 8.30
Altissimo, NO, Sunkist, Placentia ... 10.30
Shamrock, NO, Sunkist, Placentia ... 8.45
Albion, NO, standard, Placentia ... 7.15
Scepter, OR, Sunkist, Orange ... 9.00
Rooster, OR, Sunkist, Orange ... 8.50
La Suprema, CC, Sunkist, Wirht ... 8.05
Substantial, CC, fancy, Wirht ... 7.70
Moose, OK, Sunkist, Upland ... 8.30
Pronghorn, OK, Red Ball, Upland ... 7.90
Lotus, OK, Sunkist, Upland ... 7.65
Monogram, OK, Red Ball, Upland ... 6.90
Yorba, NO, Sunkist, Yorba Linda ... 8.30
Linda, NO, Red Ball, Yorba Linda ... 7.60
Exceptional, VCE, Sunkist, Santa Paula ... 10.10
Mupu, VCE, Sunkist, Santa Paula ... 9.10
Gold Wing, NO, Sunkist, Fullerton ... 8.15
Princess, Q, Sunkist, Corona ... 8.50
Plaid, TC, orchard run, Strathmore ... 7.35
Parex, WD, Sunkist, E. Whittier ... 8.30
Buttercup, WD, Red Ball, E. Whittier ... 7.55
Bear, OK, Sunkist, Ontario ... 7.80
Bearcat, OK, Sunkist, Ontario ... 6.60
Montezuma, WD, Sunkist, Rivera ... 8.95
Toltec, WD, Red Ball, Rivera ... 7.75
President, OR, Sunkist, Frances ... 8.75
Senator, OR, Sunkist, Frances ... 8.00
Senator, OR, Sunkist, Frances ... 8.00
Bird Rocks, OR, Sunkist, Orange ... 3.80
Robin Hood, OR, Red Ball, Orange ... 7.35
Grey Wolf, OR, Red Ball, Orange ... 7.55
Souvenir, LM, Sunkist, Orange Cove ... 8.35
Souvenir, LM, Sunkist, Orange Cove ... 8.15
Orange Gold, LM, fancy, Orange Cove ... 7.75
Sweetest Yet, THP, fancy, Anaheim ... 8.85
Sweetest Yet, THP, fancy, Anaheim ... 8.60

NAVELS
Stork, SA, Sunkist, Claremont ... 6.95
Volunteer, SA, Sunkist, N. Pomona ... 6.10
Parrot, SA, Sunkist, Pomona ... 6.00
La Verne Beauties, LAV, Sunkist, La Verne ... 7.85
Paul Neyron, LAV, Sunkist, La Verne ... 7.75
Parrot, SA, Sunkist, Pomona ... 5.80
Paul Neyron, LAV, Sunkist, La Verne ... 6.55
Volunteer, SA, Sunkist, N. Pomona ... 5.85
Pride of La Verne, MOD, Pure Gold, La Verne ... 7.55
Pride of La Verne, MOD, Pure Gold, Pomona ... 6.50
Sweetbriar, MOD, Silver Seal, Pomona ... 6.05

LEMONS
Old Baldy, OK, Sunkist, Upland ... 7.20
Miramar, VCE, Sunkist, Miramar ... 7.00
Summerland, VCE, Red Ball, Miramar ... 6.35
Yorba, NO, Sunkist, Yorba Linda ... 7.25
Linda, NO, Red Ball, Yorba Linda ... 6.40

Mission, JF, Sunkist, Santa Barbara ... 7.00
Panama, JF, Red Ball, Santa Barbara ... 6.25
Insignia, OK, Sunkist, Upland ... 6.90
Excel, OK, Red Ball, Upland ... 6.60
Admiration, OK, standard, Upland ... 5.70
Tartan, Q, Sunkist, Corona ... 7.70
Kiltie, Q, Red Ball, Corona ... 6.55
Domestic, Q, standard, Corona ... 6.00
Glenn Ranch, Q, standard, Corona ... 5.85
Power, VCE, Sunkist, Lemon Station ... 7.45
Ventura, VCE, Red Ball, Lemon Station ... 6.60
Sea Coast, VCE, standard, Lemon Station ... 6.00

CHICAGO—Oranges easier and lower; lemons higher. Carlot sales: Twelve cars oranges, six cars lemons. Florida carlot sales: Five cars grapefruit, $4.95.

CALIFORNIA VALENCIAS
Plaid, TC, orchard run, Strathmore ... 7.10
Defiance, ST, Sunkist, Downey ... 8.10
Condor, ST, Red Ball, Downey ... 7.50
Senator, OR, Sunkist, Frances ... 7.80
Rooster, OR, Sunkist, Orange ... 8.00
Sweetreat, OR, orchard run, Orange ... 6.85
Belle of Piru, VCE, Sunkist, Piru ... 9.00
Mansion of Piru, VCE, Sunkist, Piru ... 8.65
Weaver of Piru, VCE, Red Ball, Piru ... 7.35
Three Star, WD, Sunkist, Whittier ... 7.95
Three Star, WD, Sunkist, Whittier ... 8.20
Two Crown, WD, Red Ball, Whittier ... 7.05
Three Star, grapefruit, Whittier ... 5.50
Mt. Whitney, TC, Sunkist, Success ... 8.45
Approved, TC, orchard run, Success ... 7.10
Patrician, TC, orchard run, Success ... 6.65
Golden Trail, TC, Sunkist, Success ... 8.30

NAVELS
Gavilan, RIV, Sunkist, Arlington ... 7.45
Marquita, RIV, choice, Arlington ... 7.25
Paul Neyron, LAV, Sunkist, La Verne ... 7.95
La Verne Beauties, LAV, Sunkist, La Verne ... 8.20
Gavilan, RIV, Sunkist, Arlington ... 7.50
Marquita, RIV, choice, Arlington ... 7.80
Pride of La Verne, MOD, Pure Gold, Pomona ... 6.95
Athlete, SA, Sunkist, Claremont ... 7.50

LEMONS
Punch, EMG, fancy, Colegrove ... 7.45
Club, EMG, choice, Colegrove ... 6.90
Wonderland, SDF, Sunkist, Escondido ... 7.60
Bear, OK, Sunkist, Upland ... 7.55
Cream, OK, Sunkist, Rialto ... 7.30
Aster, OK, Red Ball, Rialto ... 6.70
Vitamin C, OK, orchard run, Rialto ... 6.70
Silver Gate, SDF, Sunkist, El Cajon ... 7.40
Dependable, SDF, Red Ball, El Cajon ... 6.60
Kellogg, RIV, Sunkist, Casa Blanca ... 6.90
Try Me, RIV, Red Ball, Casa Blanca ... 5.90
Sun Sweet, RIV, standard, Casa Blanca ... 5.30

PHILADELPHIA—Oranges lower, condition considered; lemons stronger. Carlot sales: Sixteen cars oranges, four cars lemons. Florida carlot sales: Two cars grapefruit, $4.60.

CALIFORNIA VALENCIAS
Montezuma, WD, Sunkist, Rivera ... 8.85
Our Selection, OR, Sunkist, Garden Grove ... 8.95
Garden Grove, OR, Sunkist, Garden Grove ... 8.20
Jack Horner, OR, Red Ball, Garden Grove ... 7.20
President, OR, Sunkist, Frances ... 8.35
Senator, OR, Sunkist, Frances ... 7.50
La Habra, NO, Sunkist, La Habra ... 9.10
Reliable, NO, Sunkist, La Habra ... 8.40
Queen Bee, Q, Sunkist, Corona ... 8.05
Royal, Q, choice, Corona ... 7.00
Airship, VCE, Sunkist, Fillmore ... 8.20
Alamo, VCE, Red Ball, Fillmore ... 7.10
Oriole, VCE, standard, Fillmore ... 7.30
Scepter, OR, Sunkist, Orange ... 8.45
Rooster, OR, Sunkist, Orange ... 8.50
Blue Wing, NO, choice, Fullerton ... 7.30
Kingfisher, NO, standard, Fullerton ... 6.00
Garden Grove, OR, Sunkist, Garden Grove ... 8.50
Sweetest Yet, THP, fancy, Olive ... 7.90
Sweetest Yet, THP, fancy, Anaheim ... 7.80
Golden Harp, ES, fancy, Fullerton ... 7.80
Glen Rosa, SOI, fancy, La Brea ... 7.35
Glen Ivy, SOI, choice, La Brea ... 6.95

NAVELS
Parrot, SA, Sunkist, Pomona ... 5.80
La Verne Beauties, LAV, Sunkist, La Verne ... 7.45
Paul Neyron, LAV, Sunkist, La Verne ... 6.95

LEMONS
Basque, BRC, fancy, La Brea ... 7.25
Popular, BRC, choice, La Brea ... 6.90
Canna, RH, Sunkist, Highland ... 5.85
Our Brand, RH, Sunkist, Highland ... 5.65
Cosmos, RH, Red Ball, Highland ... 5.35
W. Special, WD, Sunkist, Whittier Groves ... 3.75
Universal, WD, Sunkist, Whittier Groves ... 3.45
Whittier, WD, Sunkist, Whittier ... 6.85
Pico, WD, Red Ball, Whittier ... 6.25

PITTSBURGH—Navels steady; Valencias easier; lemons lower. Carlot sales: Six cars oranges, four cars lemons.

CALIFORNIA VALENCIAS
Strathmore, TC, Sunkist, Strathmore ... 7.60
Annie Laurie, TC, orchard run, Strathmore ... 5.60
Highway, SA, Sunkist, Narod (navels) ... 6.95
Blue Goose, AFG, fancy, Bastanchury ... 8.65
Harp, ES, fancy, Monrovia ... 8.20
Tonic, ES, choice, Monrovia ... 7.45
Yosemite, MOD, orchard run, Ivanhoe ... 7.20
Pride of La Verne, MOD, Pure Gold, Pomona (navels) ... 7.60

LEMONS
Del Diablo, SDF, standard, Escondido ... 4.25
La Habra, NO, Sunkist, La Habra ... 7.55
Reliable, NO, Sunkist, La Habra ... 6.90
Bengal, NO, Red Ball, La Habra ... 6.00
Commodore, OR, Sunkist, Tustin ... 7.15
Sailor, OR, standard, Tustin ... 5.50
Umpire, SA, Sunkist, Claremont ... 6.25
Athlete, SA, Sunkist, Pomona, Claremont ... 6.95

DETROIT — Valencias 176s and larger easier; lemons steady. Carlot sales: Five cars oranges, three cars lemons. Florida carlot sales: Two cars grapefruit, $4.30.

CALIFORNIA VALENCIAS
Pet, SD, Sunkist, San Dimas ... 8.85
Sunnycal, SD, Sunkist, San Dimas ... 8.75
El Capitan, SD, Red Ball, San Dimas ... 8.15
El Verano, SD, Red Ball, San Dimas ... 7.60
Silver Gate, SDF, Sunkist, El Cajon ... 8.70
Dependable, SDF, Red Ball, El Cajon ... 8.10
San Antonio Blue, OK, Sunkist, Ontario ... 8.90
San Antonio Red, OK, Red Ball, Ontario ... 7.85
Emblem, CC, choice, Elderwood ... 7.20
Substantial, CC, fancy, Wirht ... 7.95

LEMONS
Caledonia, NO, Red Ball, Placentia ... 7.30
Albion, NO, standard, Placentia ... 6.30
Homer, Q, Sunkist, Corona ... 7.35
Camel, Q, Red Ball, Corona ... 6.75
Canyon, DM, Red Ball, Lamanda Park ... 6.75
Refreshing, DM, standard, Lamanda Park ... 6.35

ST. LOUIS—Oranges and lemons higher. Carlot sales: Two cars oranges, one car lemons. Florida carlot sales: One car grapefruit, $3.05.

CALIFORNIA VALENCIAS
Tweed, OR, Red Ball, Kathryn ... 7.05
Serge, OR, orchard run, Kathryn ... 6.60
Pyramid, TC, orchard run, Strathmore ... 6.85

LEMONS
Selva, VCE, Red Ball, Fillmore ... 6.10
Oriole, VCE, standard, Fillmore ... 5.25

NEW ORLEANS—Oranges dull, poor quality; lemons doing better. Carlot sales: One car oranges, one car lemons.

CALIFORNIA VALENCIAS
Distinctive, LM, orchard run, Lindsay ... 6.70
Tribute, LM, choice, Lindsay ... 5.45

LEMONS
Bridal Veil, VC, Sunkist, Limco ... 6.10
White Cross, VC, Red Ball, Limco ... 5.55

METAL MARKETS

CLEVELAND, May 21 (Exclusive)—Daily Metal Trade today says: Cold finished steel bar demand lacks a definite trend upward or downward, although recent activity is slightly improved over the rate a week ago. Demand for steel bars, shapes and plates show a fairly even trend, but tonnage has fallen off somewhat since a month ago in the Pittsburgh district.

METAL PRICES

NEW YORK, May 21. (AP)—Copper quiet; electrolytic spot and future, 13.

Iron quiet, unchanged.

Tin steady; spot and near-by, 32.12; future, 32.25.

Lead steady; spot New York, 5.50; East St. Louis, 5.40.

Zinc steady; East St. Louis spot and future, 4.65.

Antimony, 7.30.

COFFEE MARKET

NEW YORK, May 21. (AP)—Coffee, spot, steady; demand fair; Rio No. 7, 9 3-16; Santos No. 4, 14.

Rio futures closed firm: approximated sales, 27,000 bags; May, 8.35; July, 8.22; September, 7.86; December, 7.70; March, 7.52.

Santos futures firm: approximated sales, 40,000 bags; May, 13.05; July, 12.34; September, 11.78; December, 11.45; March, 11.10.

NAVAL STORES

SAVANNAH, May 21. (AP)—Turpentine firm, 43@43½; sales, 480; receipts, 657; shipments, 720; stock, 13,933.

Rosin firm; sales, 2079; receipts, 2156; shipments, 3332; stock, 80,323.

Quote: B, 5.10; D, 5.50@5.75; E, 5.70@6.00; F, 5.90@6.00; G, 5.95@6.00; H, 6.00; I, 6.00; K, 6.00@6.30; M, 6.15@6.30; N, 6.30; WG, 6.50; WW, 7.15; X, 7.15.

Krishnamurti Will Not Visit Here Next Year

OJAI, May 21.—Krishnamurti's plans for 1931 will, it is expected, make it impossible for him to visit America next year. His schedule calls for an extended European lecture tour, several weeks to be spent in each country, speaking in all the larger cities, with frequent visits to the European headquarters of his work at Eerde, Ommen, in Holland.

Consequently as the Ojai Star Institute exists solely for the purpose of giving as many people as possible the opportunity to hear this noted young spiritual teacher, there will be no camp in 1931. This fact, it is expected, will attract even greater numbers than in previous years to hear Krishnamurti's message.

For the coming Ojai meeting there will be afternoon talks by Krishnamurti next Sunday and Wednesday and morning talks on Monday, Tuesday, Thursday, Friday, Saturday and Sunday. This program will be augmented as the camp progresses, and it is hoped that the picturesque evening meetings around the glowing camp fire will be retained as one of its features.

The public will be welcomed to all sessions of the encampment; all meetings will be free and meals will be available at the camp cafeteria, it is said.

KNIGHTS OF PYTHIAS IN MEMORIAL MEET

CHINO, May 21.—An elaborate and impressive ceremony is being arranged here for annual memorial exercises of the Citrus Belt Association, Knights of Pythias, the evening of the 29th inst. An invitation has been sent to Buron Fitts, District Attorney of Los Angeles county, to be principal speaker. All surrounding Knights of Pythias lodges are co-operating in the program for the memorial services.

SOUTH GATE BODY ELECTS

SOUTH GATE, May 21.—Mrs. C. E. Halvorsen has been elected president of the McNerny Parent-Teachers' Association to serve for the next twelve months. Other officers elected are Mrs. Dayham, vice-president; Mrs. Green, secretary, and Mrs. Callarman, auditor. Installation will be held on June 2.

Accused Man Kills Himself Before Trial

CALEXICO, May 21.—Rather than face the court on a complaint of criminal assault on a 17-year-old Mexican girl, Charles Davis, 54 years of age, shot and killed himself at 6 o'clock last night in a small apartment adjoining his blacksmith shop. M. C. Atchinson, his attorney, found the body lying on the floor later in the evening when he went to discuss the pending trial with his client. There was a bullet hole through the skull and a .45-caliber revolver with one empty chamber near by.

Davis was released from the County Jail on $1000 bond yesterday morning. The complaint against him was made by Josephine Vasquez, who resides with her family near the blacksmith shop. She asserted that the man invited her into his apartment Monday morning and when she declined he tried to drag her in.

Davis had been a resident here for twelve years and was known as an eccentric. It is reported that he became angry at the local postmaster several years ago and thereafter hired a taxicab to drive him to Heber, six miles away, when he wanted to buy postage stamps or mail letters.

His daughter, Mrs. V. L. Cook, of 720½ West Fifty-fifth street, Los Angeles, has sent word that she will arrive here tonight to take charge of the body. His wife died four years ago.

SANTA CRUZ MAYOR IN BANKRUPTCY ACTION

SAN FRANCISCO, May 21. (AP)—Mayor and Mrs. Fred W. Swanton of Santa Cruz today were petitioned into involuntary bankruptcy by Roy Grimes, also of Santa Cruz, who asserts he is a creditor in the amount of $14,000. The petition, filed by Attorney Philip Beggs, San Francisco, charges the Swantons committed an act of bankruptcy in permitting Mrs. Ivanora McIntyre, Berkeley widow, to obtain a $43,000 judgment in a damage suit, and subsequently in allowing the judgment to become a lien against certain properties they owned in Santa Cruz.

TOO LATE!

6% can't help...NOW

But had he MADE IT A HABIT to lay aside part of his earnings years ago, there would have been ample fortification against the misfortune that made him a derelict of life. Your funds placed with Mercantile Building-Loan Association earn 6% regularly and safely. For your future's sake, investigate our savings plan.

Resources More Than $7,000,000

MERCANTILE BUILDING-LOAN ASSOCIATION OF CALIFORNIA

Formerly Angelus Building & Loan Association

625 So. Grand Avenue

Telephone TRinity 2067

OAKLAND SAN FRANCISCO SACRAMENTO SAN PEDRO

$3,500,000

Illinois Commercial Telephone Company

First Mortgage 5% Gold Bonds, Series B

Dated March 1, 1930 Due March 1, 1960

Interest payable semi-annually March 1 and September 1, in Boston and Chicago, without deduction of Federal Income Taxes, not in excess of 2%. Coupon bonds in interchangeable denominations of $1,000, $500 and $100, registerable as to principal. Fully registered bonds in denominations of $1,000 and $5,000. Coupon and registered bonds interchangeable. The Pennsylvania, California and Connecticut 4 Mills Tax and the Massachusetts 6% Income Tax on interest refundable if requested within 60 days after payment.

ISSUANCE OF THESE BONDS HAS BEEN AUTHORIZED BY THE ILLINOIS COMMERCE COMMISSION.

Mr. J. F. O'Connell, President of the Company, summarizes from his letter to us as follows:

Property and Territory: Illinois Commercial Telephone Company, incorporated in 1928 under the laws of Illinois, owns and operates 189 telephone exchanges serving 401 communities and surrounding territory in 56 counties in the southern, southeastern, and northern parts of the State of Illinois. These communities are the center of important agricultural and diversified industrial activities and the territory served has excellent transportation facilities as well as a network of well built concrete roads. The territory served covers an area of 18,000 square miles and includes a population in excess of 654,160. The properties operate 81,988 stations. Through connections with the Bell System, the toll facilities of the latter are available to all subscribers, thus affording a nation-wide telephone service. The properties are well grouped for economical operation and are in excellent operating condition.

The territory served includes the cities of Belvidere, Lawrenceville, Bridgeport, Robinson, Sandwich, Mendota, Paxton, Tuscola, Fairbury, Monticello, Mt. Carmel, Carbondale, West Frankfort, Harrisburg, Duquoin, Marion, Herrin, Benton, Murphysboro, Chester, Carmi, Olney, Kewanee, Monmouth, Macomb, and Lincoln.

Security: These bonds, in the opinion of counsel, will be secured by a first mortgage on all the fixed property, rights and franchises of the Company now owned and on such property hereafter acquired against which any bonds may be issued under the mortgage. The value of the fixed property of the Company, as determined by independent engineers, is largely in excess of the first mortgage bonds to be presently outstanding, including this issue.

Earnings: Earnings (including the earnings of all properties now owned) for the years ended December 31, 1928, December 31, 1929, and February 28, 1930, after giving effect to the present financing, were as follows:

	YEARS ENDED Dec. 31, 1928	Dec. 31, 1929	Feb. 28, 1930
Gross Earnings	$2,129,143.15	$2,244,361.48	$2,254,367.40
Operating Expenses, Maintenance and Taxes	1,263,925.38	1,323,713.49	1,317,727.99
Net Earnings before Depreciation	$ 865,217.77	$ 920,647.99	$ 936,639.41
Annual Interest Requirements on Entire Funded Debt (including this issue)			287,500.00
Balance Available for Reserves, Federal Taxes, and Dividends			$ 649,139.41

The net earnings, as above set forth for the year ended February 28, 1930, were more than 3.2 times the interest requirements on all the outstanding funded indebtedness. After deducting provision for depreciation for the year amounting to $186,105.87 net earnings were $750,533.54 or more than 2.6 times the annual interest requirements on the funded debt outstanding.

Purpose of Issue: Proceeds from the sale of these bonds will be used to retire bonds and other obligations of properties recently acquired, to reimburse the Company for expenditures for additions to property and for other corporate purposes.

Franchises: In the opinion of counsel, the franchises under which the Company operates are satisfactory and free from burdensome restrictions.

Management: This corporation is a part of the Associated Telephone Utilities System. The management is in the hands of experienced telephone men whose ability as economical and efficient operators has been thoroughly demonstrated.

These bonds are offered for delivery when, as and if issued and accepted by us, and subject to approval of counsel. The books and accounts of the company are audited annually by Arthur Andersen & Company, Certified Public Accountants.

Price 95½ and interest to Yield about 5.30%

Paine, Webber & Co. Bonbright & Company Mitchum, Tully & Co.

All statements herein are based on information which we regard as reliable and, while we do not guarantee them, we ourselves have relied upon them in the purchase of this security.

WHAT'S DOING Today

- Philanthropy and Civics Club luncheon, clubhouse, 1419 South Wilton Place, 1 p.m.
- Civitan Club luncheon, Commercial Club, noon.
- Los Angeles Bar Association meeting and dinner, Alexandria, 6 p.m.
- Los Angeles Travel Club luncheon, 1828 Oak street, noon.
- Big Sister League luncheon, sewing and program, 2116 Trinity street, noon.
- Petroleum Accountants Society dinner, Commercial Club, evening.
- Women's Art Study Club meeting, May Company Hall, 10 a.m.
- Delta Kappa Epsilon luncheon, University Club, noon.
- Delta Chi Alumni luncheon, University Club, noon.
- Free lecture on "Brain Vibration," 642½ South Alvarado street, 8 p.m.
- Mother's Paddology Club meeting, clubhouse, 3101 South Figueroa street, afternoon.
- West Ebell Club meeting, clubhouse, 1717 West Forty-seventh street, 1:30 p.m.
- American Manufacturers' Export Association luncheon, Biltmore, 12:30 p.m.
- California Laundry Owners' Association meeting, Biltmore, all day.
- Camera Club meeting, clubrooms, 129 West Third street, 8:15 p.m.
- Phi Gamma Delta luncheon, University Club, noon.
- Hollywood Breakfast Club meeting, Sunset Fields Golf Club, 8 a.m.
- Adventurers' Club meeting, clubrooms, 639 South Figueroa street, 8 p.m.
- Democratic Luncheon Club meeting, Alexandria, 12:15 p.m.
- Southwest Museum exhibit, Highland Park, afternoon.
- Los Angeles Museum exhibit, Exposition Park, 10 a.m. to 4:30 p.m.
- Free permanent California exhibit, State Exposition Building, Exposition Park, 10 a.m. to 4:30 p.m.
- Free lawn bowling, Exposition Park, daily after 1 p.m.
- Los Angeles county exhibit, Chamber of Commerce Building, 8:30 a.m. to 5 p.m.
- Huntington Library and Art Gallery, San Marino, open to the public by ticket from 1:30 to 4:30 p.m. Tuesdays, Wednesdays, Thursdays, Fridays and Saturdays; also first and third Sundays of each month.
- Baseball, Wrigley Field, 1:30 p.m. (Doubleheader) Portland vs. Hollywood.

"TIMES" THEATER GUIDE

MOTION PICTURES

Boulevard—Washington at Vermont—"Temple Tower." Opens today.

Carthay Circle, Carthay Center—"All Quiet on the Western Front." A mighty drama of war and its aftermath. This is one which should not be missed.

Chinese, 6925 Hollywood—"Song o' My Heart." John McCormack and his Irish tenor cast their same spell around this gentle, sentimental tale.

Criterion, 642 South Grand—"The Divorcee." A daring and well-defined exposition of the modern mode in which Norma Shearer gives one of the finest performances.

Fiesta, Fig, at Santa Barbara—"Arizona Mood." Joan Crawford answers the call of the West as becomes a modern maiden.

Filmarte, 1228 Vine — "Tartuffe, the Hypocrite." A revival of an Emil Jannings picture which was at its best some years ago.

Fox, Plaza at Norton—"Song of the West." Love in the outdoors is sung to music by John Boles and Vivienne Segal.

Grauman's Egyptian, 6708 Hollywood Boulevard—"The Light of Western Stars." Out where the West begins there is romance. Richard Arlen and Mary Brian make the most of it.

Loew's State, Broadway at Seventh—"Born Reckless." Opens today.

Million Dollar, Broadway at Third—"Scotland Yard Murder Case." More sophisticated sleuthing by that master mind, Philo Vance.

Pantages, Broadway bet. 6th and 7th.—"Montana Moon."

Paramount, Hill at Sixth—"Devil's Holiday." Opens today.

Rita, Wilshire at La Brea—"Free and Easy." Inside dope on Hollywood are exposed by Buster Keaton in his first talkie.

R.K.O., Hill at Eighth—"Rich People." Opens today.

R.K.O. Orpheum, Broadway at Ninth—"Cuckoos." One laugh after another is had at the expense of those two clowns, Bert Wheeler and Robert Woolsey.

Tower, Broadway at Eighth—"Hold Everything." A rough and tumble comedy of the ring, battled by Winnie Lightner and Joe E. Brown.

United Artists, Bdwy. nr. 9th.—"One Romantic Night." Reviewed in today's Times.

Uptown, Western at Testh—"Young Eagles."

Warners' Downtown, Hill at Seventh—"The Second Floor Mystery." A novel gone astray upon the screen, presenting Grant Withers and Loretta Young.

Warners' Hollywood, Hollywood Blvd. at Wilcox—"Dumb-bells" in Ermine." Much of the general confusion springs romance, which is, after all, the excuse for most movies. With James Gleason and Robert Armstrong.

Westlake, 628 Alvarado—"The Benson Murder Case."

STAGE

Belasco, Hill at Eleventh—"The Criminal Code." A remarkable bit of somber artistry, beautifully portrayed by a cast headed by Arthur Byron.

Biltmore, Fifth and Grand—"Strictly Dishonorable." A New York success about Bohemian romance, which may or may not prove disappointing. Starring Margaret Perry.

El Capitan, Hollyw'd Blvd. nr. Highland —Brothers." A sure-fire stage hit in which Bert Lytell returns to the theater he two brothers.

Mason, Broadway near First—"Arms and the Man." A company of British actors play for the fun of it one of their countrymen's wittiest comedies.

Mayan, Hill near Eleventh—Maurice Chevalier. Comedy and song in English and French by Maurice Chevalier, music and nonsense by Ben Bernie provide delightful entertainment.

Music Box, 6126 Hollywood Blvd.—"Goin' Home." A fine stirring drama of a Negro in a white man's world and featuring Robert Griffin.

Philharmonic, 5th and Olive—Mei Lan-Fang, China's greatest actor in delicate flights of fancy.

President, Broadway at Eighth—"Elizabeth Sleeps Out." A comedy of olden-time maidenhood and light indiscretion. With Marion Lord.

Vine Street, 1615 Vine—"The Great John Ganton." George Fawcett makes a welcome return to the stage, but in a somewhat time-worn dissension between capital and labor.

VARIETIES

Follies, 4th and Main—Burlesque.

PHYSICIST AIRS BELIEF IN CREATOR

Compton, Nobel Award Winner, Voices Views in Talk to Business Men

CHICAGO, May 21. (Exclusive)—Belief in a divine intelligent creator was expressed by Dr. Arthur Holly Compton, Nobel prize winner and internationally known physicist of the University of Chicago, in an address before 300 business men at Oak Park this afternoon. The conclusions of Dr. Compton's study of the eternal question, "Is there a God?" were given by him as follows:

"Evidence points to the existence of a Beginner, a Creator of the universe.

"A physicist's studies and experiments lead him to believe this Creator to be an intelligent creator.

"From a biological point of view the studies cause one to conclude there is an intelligence back of all earthly things, leading to a definite end or conclusion.

"The intelligent God has an interest in and relation to man.

"If there be an intelligent God, it is reasonable to assume that He would be interested in creating a being intelligent like Himself."

BAY CITIAN FOUND DEAD

SANTA CRUZ, May 21. (AP)—Charles Robert McClerie, 43 years of age, of San Francisco, was found dead in his summer cabin at Lompico, seven miles from here, today, the victim of a shotgun wound authorities believe was self-inflicted. He apparently had been dead about three days. A stepmother, Mrs. Ida McClerie, lives in Burlingame.

WEATHER REPORT

[Official Report]

LOCAL OFFICE, U. S. WEATHER BUREAU, Los Angeles, May 21.—[Reported by H. B. Hersey, Meteorologist.] At 5 o'clock a.m. the barometer registered 29.99; at 5 p.m., 29.92. Thermometer for the corresponding hours showed 54 deg. and 72 deg. Relative humidity, 5 a.m., 97 per cent; 5 p.m., 53 per cent. Wind, 5 a.m., southeast, velocity 2 miles; 5 p.m., southwest, velocity 5 miles. Temperatures, highest, 75 deg.; lowest, 54 deg. Rainfall for season, 11.52 inches; normal to date, 15.07 inches; last season to date, 12.57 inches. Barometer reduced to sea level.

WEATHER CONDITIONS. — May 21: Light to moderate rains have fallen during the past twenty-four hours in Southern Florida, and in the Northern Rocky Mountain country and over the North Pacific Slope, but fair weather has prevailed in other portions of the country. It was quite warm this morning in the Upper Mississippi Valley, the Northern Plains States and in Wyoming, Utah and Colorado, but moderate temperatures were reported generally elsewhere. In Southern California clear, warm weather was experienced yesterday. It was clear this morning, except near the coast, where fog or clouds were reported at most stations. Temperatures were near the normal. Fair weather will continue in Los Angeles and vicinity Thursday, with moderate temperature. Gentle to moderate northerly winds will prevail.

SUN, MOON AND TIDES.—Los Angeles, May 22: Sun rises 4:46 a.m., sets 6:53 p.m. Moon rises 1:44 a.m., sets 7:31 p.m. Los Angeles Harbor, May 22: High tides, 5:03 a.m. and 6:13 p.m.; low tide, 11:24 a.m.

LOCAL TEMPERATURES. — May 21: Minimum and maximum temperatures from Southern California points, reported yesterday to the Los Angeles office of the U. S. Weather Bureau, were as follows:

Stations—	Max.	Min.
Imperial	101	62
Los Angeles Harbor	66	54
Mt. Wilson	72	55
Pasadena	90	50
Pomona	89	54
Porterville	93	49
Redlands	91	54
Riverside	91	48
San Bernardino	93	54
Santa Ana	83	53
Santa Barbara	77	52
Sierra Madre	88	97

LOCAL FORECAST

For Los Angeles and vicinity: Fair Thursday and Friday, with fog or low clouds Thursday morning; temperature above normal.

STATE FORECAST

SAN FRANCISCO, May 21. — Weather forecast:

San Francisco Bay region: Fair, with low humidity and temperature above normal Thursday and Friday; gentle to moderate northerly winds.

Northern California: Fair Thursday and Friday; low humidity and rising temperature; fire hazard increasing rapidly in forested areas; moderate to fresh northerly winds on the coast.

Sierra Nevada: Fair Thursday and Friday; moderate temperatures; moderate northerly winds.

Sacramento, Santa Clara, San Joaquin and Salinas valleys: Fair and warmer Thursday and Friday; low humidity; moderate northerly winds.

Southern California: Fair Thursday and Friday, but fog in west portion Thursday morning; temperature above normal; gentle west winds, becoming north.

ARIZONA FORECAST

PHOENIX (Ariz.) May 21.—Forecast for Arizona: Generally fair Thursday, except showers in northeast portion; cooler; Friday fair.

COLORADO RIVER

YUMA (Ariz.) May 21.—[Exclusive Dispatch from the U. S. Reclamation Service.] Gauge height, Colorado River 18.87 feet. Discharge, Wednesday, 18,700 cubic feet per second. At Grand Canyon, gauge height, 12.40 feet; discharge, Wednesday, 23,900 cubic feet per second.

TEMPERATURES

Stations— Conditions, 5 p.m.	Temperatures— Max.	Min.	Precipitation.
Boise—Cloudy	56	40	.04
Boston—Clear	70	46	0
Buffalo	52	44	0
Chicago—Clear	64	58	0
Denver—Partly cloudy	76	48	0
Edmonton—Pt. cloudy	66	30	.54
El Paso—Clear	90	66	0
Helena—Clear	74	44	.02
Flagstaff—Clear	72	42	0
Fresno—Clear	76	48	0
Havre—Raining	58	44	.02
Huron—Clear	68	44	.01
Kamloops—Pt. cloudy	62	34	T.
Kansas City—Clear	86	64	0
Minneapolis—Clear	68	44	0
Los Angeles—Clear	75	54	0
Modena—Cloudy	70	38	T.
Needles—Clear	102	68	0
New Orleans—Clear	80	72	1.48
New York—Cloudy	72	50	T.
North Head—Cloudy	52	44	.02
Oklahoma—Clear	82	62	0
Omaha—Cloudy	90	64	0
Phoenix—Clear	98	64	0
Portland—Cloudy	64	48	.02
Red Bluff—Clear	74	46	0
Roseburg—Pt. cloudy	58	44	.22
St. Louis—Clear	84	58	0
St. Paul and Minneapolis—Cloudy	66	60	0
Sacramento—Clear	72	46	0
Salt Lake City—Pt. cldy.	68	48	T.
San Diego—Cloudy	66	56	0
San Francisco—Clear	66	50	0
Santa Fe—Partly cloudy	88	48	0
Seattle—Cloudy	58	44	T.
Spokane—Cloudy	60	42	.02
Tonopah—Clear	88	46	0
Tucson—Clear	100	64	0
Washington—Clear	78	56	0
Winnemucca—Clear	86	52	T.
Winnipeg—Pt. cloudy	60	44	0
Yuma—Clear	102	68	0

x—Precipitation, 5 a.m. to 5 p.m.

VITAL RECORD

INTENTION TO MARRY

The following notices of intention to marry were issued yesterday. Name and age given.

ABBOTT — DUNN. Frank H. Abbott, 30; Laura E. Dunn, 22.

ALBRECHTSEN—MENGEL. Filip H. G. Albrechtsen, 33; Christine A. Mengel, 30.

BARID — FELDMAN. Joseph Barid, 49; Belle Feldman, 46.

BENEDICT — CRAIN. Walter D. Benedict, 22; Mittie A. Crain, 21.

BENNETT—WEAVER. Sidney E. Bennett, 34; Evelyn C. Weaver, 22.

BENSEL — ROBERTSON. Paul H. Bensel, 23; Louise G. Robertson, 21.

BLACKFORD — O'FARRELL. Charles Q. Blackford, 28; Ruth K. O'Farrell, 19.

BROWN—BEARD. Marvin B. Brown, 32; Edith L. Beard, 29.

BROWN—MEAL. Stephen Brown, 70; Margaret C. Meal, 47.

CADARET—PRETRE. Norman W. Cadaret, 23; Edelrude M. Pretre, 22.

CAMP—BOERING. Fred F. Camp, 39; Minnie L. Boering, 39.

CASTRO—PARRA. Jesus Castro, 24; Ramona Parra, 17.

CLAYTON—NORWOOD. Floyd W. Clayton, 50; Helen Norwood, 37.

COLEMAN—WILKERSON. Charles R. Coleman, 32; Melvina M. Wilkerson, 22.

COMBS — WARD. James B. Combs, 28; Helen R. Ward, 18.

DAHLSTROM — ROSS. Merrill X. Dahlstrom, 23; Marcia H. Ross, 19.

DAVEY—LUDWIG. Charles R. Davey, 21; Geraldine Ludwig, 21.

DURFEE—WINGER. Alfred H. Durfee, 24; Marie M. Winger, 22.

DU SHANE—FOULKES. Louis D. Du Shane, 49; Ellen Foulks, 44.

ELSCHLAGER—HURT. John K. Elschlager Jr., Marian V. Hurt, 22.

ESHNAUR—LUTES. Solomon L. Eshnaur, 19; Yvonne L. Lutes, 19.

FALK—COFFIN. Clifford L. Falk, 33; Alice R. Coffin, 22.

FOX — MYERS. Henry J. Fox, 29; Catherine E. Myers, 29.

FROMBACK — ELDER. Edward P. Fromback, 37; Christine E. Elder, 36.

GALLAGHER—JACKSON. Hubert B. Gallagher, 21; Helen A. Jackson, 18.

GOODMAN—SHAW. David Goodman, 23; Lillian Shaw, 20.

GRADE — BELLAH. Paul S. Grade, 21; Miriam Bellah, 18.

GRINAGER—HEADLEE. William H. Grinager, 29; Eupha V. Headlee, 25.

HARRIS—HUDSON. Benjamin Harris, 24; Thelma B. Hudson, 19.

HENDRICKSON—LAITL. Otto Hendrickson, 64; Mary Laitl, 54.

HERINGTON—WEBSTER. Donald A. Herington, 20; Madeline B. Webster, 18.

HONER — RICHARD. Clyde L. Honer, 29; Minnie M. Richard, 32.

HOPKINS—KNOWLTON. William S. Hopkins, 71; Lois B. Knowlton, 64.

KELLEY — HARMON. Ted L. Kelley, 27; Betty L. Harmon, 27.

KINGSBURY — KREKELER. Lewis W. Kingsbury, 21; Jeannette A. Krekeler, 22.

KIRBY—VARGO. Clarence Kirby, 39; Olive G. Vargo, 28.

LAUBY — MOLLETT. Charles Lauby, 28; Edna M. Mollett, 22.

LERNER — STEINER. Nathan Lerner, 22; Alice Steiner, 19.

MacKAY—CASSIDY. Leslie S. MacKay, 24; Lenora H. Cassidy, 20.

MAHONE—GRAY. Alfred D. Mahone, 26; Ora L. Gray, 18.

MALERICH—FERRIER. Francis R. Malerick, 27; Thelma M. Ferrier, 22.

McDERMED—KINLEY. Clark McDermed, 22; Lorraine Kinley, 18.

MODGLIN—STEPHENS. John M. Modglin, 23; Alberta Stephens, 20.

MUNOZ—LEYRA. Teodoro Munoz, 19; Mary Leyra, 17.

MYERS—LASISTER. Milton C. Myers, 63; Mary L. Lasister, 62.

NEWBALL—USQUHART. Marshall A. Newell, 67; Katherine W. Urquhart, 56.

O'NEILL—HALDANE. Charles A. O'Neill, 23; Elizabeth C. Haldane, 20.

PLOMERT—LANG. Robert I. Plomert, Jr., 24; Helen E. Lang, 25.

POSNECKER — TABAT. Charles O. Posnecker, 21; Emma Tabat, 22.

POWER—MILLER. Edward G. Power, 22; Mary B. Miller, 21.

RANKIN — HILTON. Harry Rankin, 30; Catherine Hilton, 24.

INTENTION TO MARRY

The following notices of intention to marry were issued yesterday. Name and age given.

ROACH—BUSHORE. Mahlon H. Roach, 43; Ruth M. Bushore, 21.

ROSELLI—CARRA. Vincent J. B. Roselli, 23; Angelina Carra, 20.

RUNDELL — JAEGER. James Rundell, 21; Mary C. Jaeger, 20.

SALDANA—MIRANDA. Juventino Saldana, 27; Pilar Miranda, 21.

SIMMONS—McNEAL. James L. Simmons, 36; Selma C. McNeal, 24.

SNOW — JONES. William H. Snow, 23; Alace M. Jones, 23.

SOMERLAND—BARTA. Elmer Somerland, 36; Frances Barta, 27.

SOPER — MAUERMANN. Leslie B. Soper, 28; Elsie F. Mauermann, 24.

STANDARD—HILL. Roy G. Standard, 29; Ruby A. Hill, 20.

STERLING — ROGERS. Louis C. Sterling, 31; Velma C. Rogers, 25.

STINGLEY—ST. JOHN. Earl H. Stingley, 34; Dorothy G. St. John, 23.

STUART — LA GRANGE. Earl V. Stuart, 42; Kathrine M. La Grange, 41.

TAYLOR — WALKER. Herbert O. Taylor, 23; Lillian A. Walker, 21.

WELLAND — ROSENQUIST. Clifford H. Welland, 45; Anna V. Rosenquist, 39.

WESTMORELAND — MYERS. Labon L. Westmoreland, 24; Dolores R. Myers, 21.

WHITEAKER — RUPSTEDLER. Ralph Whiteaker, 46; Mai N. Hufstedler, 44.

WILLIAMS—BUCKNER. Isaac F. Williams, 36; Ivnolia Buckner, 23.

YOUNG—JONES. John H. Young, 44; Pearl S. Jones, 38.

ZEPEDA—GONSALEZ. Carlos Zepeda, 24; Mary L. Gonsalez, 30.

ZOOK—CREPIN. Earl D. Zook, 27; Jean H. Crepin, 26.

BIRTHS

Names, sex, place and date of birth.

BAKER. Mr. and Mrs. John. Daughter. Angelus Hospital. May 17.

BERGENNER. Mr. and Mrs. Frank. Boy. Hollywood C. B. M. Hospital. May 15.

DAMERON. Mr. and Mrs. Anson. Boy. 20215 Stacy street, May 22.

EDWARDS. Mr. and Mrs. Harold. Daughter, 20317 Saticoy street. May 22.

ESCAIP. Mr. and Mrs. Nasre. Daughter. Hollywood C. B. M. Hospital. May 17.

ESPINOSA. Mr. and Mrs. Jesus. Boy. 6941 Canoga street. May 15.

FISH. Mr. and Mrs. Charles. Boy. Queen of Angels Hospital. May 12.

FLORES. Mr. and Mrs. Louis. Daughter. 2033 Elon street. May 5.

GARCIA. Mr. and Mrs. Jose. Boy. 10928 Anzac street. May 17.

GILBERT. Mr. and Mrs. Ray. Boy. Angelus Hospital. May 15.

GORELICH. Mr. and Mrs. Meyer. Boy. Lincoln Hospital. May 16.

GUERRA. Mr. and Mrs. Alfonso. Daughter. 735 Oladra street. May 18.

HOWARD. Mr. and Mrs. Ewing. Daughter. Lincoln Hospital. May 17.

JACKSON. Mr. and Mrs. Thomas. Daughter, Queen of Angels Hospital. May 13.

KIEFFER. Mr. and Mrs. August. Boy. Lincoln Hospital. May 15.

LAW. Mr. and Mrs. Robert. Boy. Hollywood C. B. M. Hospital. May 12.

MILLS. Mr. and Mrs. Luther. Boy. Hollywood C. B. M. Hospital. May 17.

MORERO. Mr. and Mrs. Nayor. Daughter. 7024 Deering street. May 6.

MUNORA. Mr. and Mrs. Anthony. Daughter. 7011 Elon avenue. May 16.

NINO. Mr. and Mrs. Jesus. Daughter. 7035 Elon avenue. May 4.

O'RIO. Mr. and Mrs. Rosalrio. Daughter. 2127 Stagg street. May 5.

PETERSON. Mr. and Mrs. Raymond. Boy. Hollywood C. B. M. Hospital. May 18.

SOTEL. Mr. and Mrs. Constantine. Daughter. Queen of Angels Hospital. May 15.

VERA. Mr. and Mrs. Juan. Boy. 374 North Savannah street. May 16.

WADE. Mr. and Mrs. Leroy. Boy. 10964 McKinley street. May 15.

WARD. Mr. and Mrs. George. Boy. 2126 West Seventy-sixth street. May 9.

WATANABE. Mr. and Mrs. Yonasu. Daughter. 1377 West Thirty-sixth street. May 17.

DIVORCE SUITS FILED

ARELLANO. Tommee E. against Antonio.

BENNETT. Allene against Robert H.

CAMACHO. Elena E. against Arturo.

EVERETT. J. K. E. against Marie.

FROST. Harry W. against Bessie J.

GLASER. Leopold against Eddie.

HAAS. Clarence H. against Nell M.

HUNT. Wanda against Rudy B.

JACOBSON. Everett E. against Lydia.

JOHNSTON. William E. against Winnie L.

KNAPP. Mabel F. against Lynn A.

LEFEVRE. Marie F. against Francis.

LEIHY. George W. against Jessie M.

MATHEWS. Cynthia I. against Frank J.

MENDOZA. Fay against John P.

OHLE. Ella E. against Theodore A.

QUEEN. E. Yvonne against Keith L.

RILEY. John against Mable.

SALAZAR. Helen against Edward.

SMITH. Katherine M. against Wilfred T.

STEVENS. Florence against Leo T.

STONE. Glen Lorge B. against Ina V.

THORNTON. Mary against George N.

WEST. Mary against Harold.

WILSON. Arthur against Florence.

WYATT. Lorraine against Owen E.

DIVORCE DECREES GRANTED

BROWN. Robert G. from Adele C.

CANALA. Gertrude from Andrew.

DUFFY. Ella from Frank.

EDELL. Irene L. from John M.

EFROS. David from Rebecca.

GARDNER. Viola M. from Arthur.

IVIE. Phyllis M. from Conley N.

KRAMER. Elaine from Eugene L.

LEISCHENRINGER. Sylvester from Nellie V.

McALPINE. Lillian M. S. from Elmer F.

MILLER. Eva V. from Herbert A.

PACKARD. Garfield C. from Florence L.

RENSINK. Norma K. from Reve J.

ROBERTS. Laura from Roland S.

SCHRADER. Russell N. from Grace G.

SMITH. Pearl T. from Joseph H.

STEVENSON. John F. C. from Mary E.

WATSON. Ella I. from Homer D.

WIEMERS. Sue M. from Nicholas.

NATURALIZATION PETITIONS

Petitions for naturalization, with name, nationality and residence given, have been filed with the United States District Court, as follows:

Madeleine Rebbeck, 4811½ Saturn street, Los Angeles, Cal.; France.

Anna Marzmann, 521 Oakford Drive, Los Angeles, Cal.; Germany.

Emma Louise Offord, 2818 Washington Boulevard, Ocean Park, Cal.; Great Britain.

Anthony Andrew Maskri, 600 North Beachwood Drive, Los Angeles, Cal.; Great Britain.

Artur Meier, 1073 Portola avenue, Los Angeles, Cal.; Germany.

Harry Gordon Sherman, 633 Cummings street, Los Angeles, Cal.; Great Britain.

Samuel Shapiro, 1734 Leighton avenue, Los Angeles, Cal.; Russia.

Leonid Olchevsky, 808 Ocean Front, Santa Monica, Cal.; Russia.

Lina Garvens, 1232 Huntley Drive, Los Angeles, Cal.; Germany.

Ernst Hermann Schiffman, 415 West Seventy-eighth street Los Angeles, Cal.; Germany.

Margarete Marie Schiffman, 415 West Seventy-eighth street, Los Angeles, Cal.; Germany.

Hildegard Hertha Schneider, 631 Strand street, Ocean Park, Cal.; Germany.

Vallie Roth, 871 South New Hampshire avenue, Los Angeles, Cal.; Germany.

Chain Alter Najberger, 1634 Donaldson street, Los Angeles, Cal.; Poland.

Minnie Musnik, 224 East Sixty-second street, Los Angeles, Cal.; Lithuania and, or, Latvia.

Norman Gilchrist Pollock, 3600 Seventh avenue, Los Angeles, Cal.; Great Britain.

Peter Hahn, 6435 Converse avenue, Los Angeles, Cal.; Hungary.

Albrecht Faber, 2553½ East Fifty-eighth street, Huntington Park, Cal.; Germany.

Harold Bunce, 609 Charter Oak street, South Pasadena, Cal.; Great Britain.

Ante Burich, 144 South Indiana street, Los Angeles, Cal.; Serbia, Croatia and Slovenia.

Wolf Druxun, 418 Firmin street, Los Angeles, Cal.; Great Britain.

Ludwig Karakaz, 313 South Fetterly avenue, Los Angeles, Cal.; Hungary.

Karl Gerhard Hermanson, 1333 South Westlake avenue, Los Angeles, Cal.; Sweden.

George Kookootsas, 3615 Edenhurst street, Los Angeles, Cal.; Greece.

Carlo Matteo Dotta, General Delivery, Fuente, Cal.; Italy.

Ella Nora Fleshman, 1905 West Twentieth street, Los Angeles, Cal.; Great Britain.

Franz Schwarz, 210 North Lincoln avenue, Monterey Park, Cal.; Germany.

Beatrice Blanche Fowler, 1900 Browning Boulevard, Los Angeles, Cal.; Great Britain.

George Nicola, 2022 Broadway, Santa Monica, Cal.; Rumania.

Howard Roberts, 751 Mallory street, Los Angeles, Cal.; Great Britain.

Alice Emma Roberts, 751 Mallory street, Los Angeles, Cal.; Great Britain.

Erling Berg, 2515 Lewis avenue, Long Beach, Cal.; Norway.

Christopher Edwin Murfin, 333 West Seventy-ninth street, Los Angeles, Cal.; Great Britain.

William Harry Liggins, 434½ West Seventy-eighth street, Los Angeles, Cal.; Great Britain.

Frank Clifford Hawke, 233 West Manchester, Inglewood, Cal.; Great Britain.

Anna Christine Hellmuth, 1674 Morton avenue, Los Angeles, Cal.; Germany.

William Edmiston Scott, 1017 Elden avenue, Los Angeles, Cal.; Great Britain.

Haroutune Garabed Haroutunian, 1000 North Orchha Grove avenue, Los Angeles, Cal.; Turkey.

Pieter Jelle Kapteyn, 734½ South Manhattan Place, Los Angeles, Cal.; Netherlands.

OFFICIAL DEATH LIST

Name and place of death—	Age.	Date.
BABCOCK, Anna. Los Angeles	44	May 18
BAKER, George. Los Angeles	73	May 18
BANKSON, Elijah. Los Angeles	75	May 19
BRIDGES, Laressa. Los Angeles	55	May 19
CABEEN, George. Los Angeles	57	May 20
COULTER, Anna. Los Angeles	77	May 19
ESTES, Mildred. Los Angeles	21	May 18
FORSTER, John. Los Angeles	70	May 19
GABLER, Joseph. Los Angeles	51	May 19
GRAY, Mattie. Los Angeles	56	May 19
GRISWOLD, Stewart. Los Angeles	52	May 19
HOOD, Mary. Los Angeles	72	May 20
KARGER, Samuel. Los Angeles	43	May 20
LEE, Belle. Los Angeles	72	May 20
LUQUE, Pauline. Los Angeles	54	May 18
PARKER, Violet. Los Angeles	21	May 20
POPOFF, Leon. Los Angeles	55	May 14

OFFICIAL DEATH LIST

Name and place of death—	Age.	Date.
ROSENTHAL, David. Los Angeles	70	May 20
ROSS, Nellie. Los Angeles	44	May 14
SMITH, Artie. Los Angeles	48	May 19
WATT, Evelyn. Los Angeles	25	May 19
WHITE, Joseph. Los Angeles	65	May 18

DEATHS

With Funeral Announcements.

AMES. May 21, Edmund T. Ames, beloved husband of Polly Ames and loving father of Betty, Nancy and Ned Ames. Services Friday, May 23, at 11 a.m., from Pierce Brothers' chapel.

BEAVER. Funeral services for James H. Beaver will be held today at 2:30 p.m. from the chapel of Norquist & Anderson, 840 Venice Boulevard.

BLACK. May 21, Edward F. Black. Notice of funeral later by Pierce Brothers.

BLAIR. Mrs. Rose Blair. Remains at the chapel of W. A. Brown, 1815 South Flower street.

BLAKESLEY. Mell-sa C. Blakesley. Services Friday, May 23, at 2:30 p.m., from the Washington Undertaking Co.

BLOCK. At Pasadena, May 21, Frederick L. Block, beloved father of Mrs. Dr. David Osterheld. Funeral 2 p.m. Saturday at Rosedale Cemetery chapel. J. H. Riedeman in charge.

BOWMAN. At 516 North Plymouth Boulevard, Menno Bowman, beloved husband of Edna L. Bowman and father of Arthur E. Bowman, Mrs. Leah Beal and Mrs. Marion Fowler. Funeral from the chapel of Ivy H. Overholtzer, 1719 South Flower street, Friday, May 23, at 10 a.m. (Oshawa, Ontario, Can., papers please copy.)

CABEEN. George R. Cabeen, beloved husband of Maud A. Cabeen; loving father of Mrs. Gladys Horton, Thelma Meyer, Ross and Willis Cabeen. Services will be held Saturday at 3 p.m. from the Little Church of the Flowers, Forest Lawn Cemetery, under direction of Rupps Mortuary. (St. Louis papers please copy.)

CAIN. William B. Cain, beloved uncle of A. H. Mitchcock, Mrs. S. S. Parmenter, Mrs. Shirley Gray and Mrs. Gale Booth. Services will be held Friday at 2 p.m. at Inglewood Cemetery chapel. Gus Alvarez & Moore, directors.

DAY. Mrs. Margaret Elizabeth Day. Remains at the chapel of W. A. Brown, 1815 South Flower street.

DOOLEY. The funeral services of Mrs. Emma Florence Dooley will be held today at 2 p.m. from the chapel of W. A. Brown, 1815 South Flower street.

FRACKLETON. May 21, William Burnside Frackleton, father of Harold P. Frackleton of Burbank, Cal., and Mrs. Lester L. Carden of Santa Ana. Services Friday, May 23, at 3 p.m., from Pierce Brothers' chapel.

FREDIN. At 690 Lombardy Boulevard, Emil F. Fredin, beloved husband of Mrs. Marie B. Fredin and father of Mrs. Viola Stevens, Mrs. Elsie Anderson, Mrs. Frances Houshion, W. F., W. E. and L. W. Fredeen, all of this city. Funeral services Friday at 2 p.m. from Pierce Brothers' chapel of W. A. Brown, 1815 South Flower street.

GOODIN. The funeral services of Mrs. Leonora May Goodin will be held today at 2 p.m. from the chapel of W. A. Brown, 1815 South Flower street.

GOZA. Services for Charles T. Goza will be held today at 2 p.m. from Ruppe Mortuary.

GRAY. Services for Mattie Gray will be held today at 11 a.m. from Ruppe Mortuary.

HANNA. Services for Mayes E. Hanna today at 2 p.m. from Pierce Brothers' chapel. Interment, Hollywood Mausoleum.

HART. Accidentally, Josephine Marie Hart, aged 62 years, loving sister of Frances M. Hart; aunt of Antonia Fiske and Mrs. A. D. Endsley. Funeral from The White Co., 654 West Washington street, Friday, at 8:30 a.m. Requiem mass at St. Cecelia's Church at 9 o'clock.

HAVLIN. At her late home, 122 West Colfax street, Covina, Amanda O. Havlin, aged 72 years, beloved mother of Beatrice Havlin, Mrs. W. E. McNatt, Mrs. E. E. Epling, William and C. H. Havlin. Funeral services will be held at the Methodist Church, Covina, Friday, May 23, at 10 a.m. Interment, Compton, Cal. Custer, Christianson & Moore, Covina, directors.

HOOD. Miss Mary Hood. Interment, Winfield, Kan. W. A. Brown, funeral director.

KARGER. Samuel M. Karger, late of 2975 Leeward avenue. Funeral services today at 2 p.m. from Gladhard & Groman Mortuary, 901 West Washington street, Rabbi Ernest R. Trattner officiating.

KELLEY. Services for Laura Kelley, beloved wife of Robert C. Keller, will be held at 2 p.m. Friday at Edwards Brothers' Mortuary, 936 Venice Boulevard.

LEE. Mrs. Belle Lee. Interment, Fresno, Cal. W. A. Brown, funeral director.

LEITNER. Ida Leitner. Remains forwarded by Malinow & Simons to Galveston, Tex., for interment.

LOCK. Of 1031 East Fifty-first street, Emma Lock, aged 38 years. Services Friday at 1:30 p.m. at E. B. McCormick's funeral chapel, 4100 Central avenue.

LOHNES. The funeral services of Osborne S. Lohnes will be held today at 9 a.m. from the chapel of W. A. Brown, 1815 South Flower street.

LYON. C. H. Lyon. Remains at the chapel of W. A. Brown, 1815 South Flower street.

MACLEISH. May 20, at his residence, 1117 Alta Loma Road, West Hollywood, Dr. Archibald Lyle Macleish, husband of Rita Van Zandt Macleish. Friends may call at Bresee Brothers, 855 Figueroa. Funeral services Friday morning, May 23, at 10 o'clock, from St. Stephen's Church, Hollywood. Interment private. Kindly omit flowers.

MALLERNEE. At 5930 Carmelita street, Huntington Park, Benjamin M. Mallernee. Memorial services at Cresse's, Highland Park, Saturday at 10 a.m.

MARMADUKE. In this city, May 21, 1930, Anna Marmaduke, aged 20 years, beloved daughter of Charles E. Marmaduke and sister of Ida Belle and Paul Marmaduke.

Funeral services will be held in the chapel of Paul D. Robinson, 1001 West Washington street, Saturday, May 24, at 2 p.m.

MARTIN. Services for Rita Martin will be held today at 2 p.m. from Ruppe Mortuary.

MARTINDALE. At 636 Lucas avenue, May 21, Ella Wassemer Martindale. Remains at R. C. Dellenbaugh & Co., 630 Venice Boulevard. Notice of funeral later.

McLEOD. May 20, Duncan W. McLeod, beloved husband of Margaret M. McLeod and grandfather of Holly and Jean McLeod. Services Friday, May 23, at 3 p.m., from the Washington Undertaking Co.

MORSE. Remains of Beulah V. Morse were forwarded by Reed Bros., Tapley & Geiger to New Iberia, La., for services and interment.

MURPHY. Lloyd C. Murphy. Remains at the Delmer A. Smith Mortuary, 731 West Washington.

NOBLE. May 20, at 1750 West Boulevard, Dr. C. C. Noble, beloved husband of Nellie M. Noble. Services Friday, May 23, at 2 p.m., from Pierce Brothers' chapel. Interment, Inglewood Park Cemetery. (Detroit papers please copy.)

PARKER. May 20, Violet R. Parker, aged

Nurse Weighed Only 104 Lbs.; Now Weighs

"The way Sargon relieved of my troubles and built weight and strength is amaz said Mrs. Edith G. Wise at her home, 3355 Madon Oakland.

MRS. EDITH G. WISE

"I know I suffered as much two years as any woman could live. I failed to regain my after an operation. stomach intestinal disorders followed, suffered nearly all the time, no appetite, and the little didn't digest. My kidneys inactive; my liver was and I was badly constipated my strength was gone. I only one hundred and four and no one thought I long. I'm a trained realized the condition I was I lay down most of the couldn't work at all.

"Sargon was so highly mended that I decided to My appetite soon picked up I began to gain in weight strength—I have gained pounds and I feel and look better. My stomach is in dition. My kidneys do not me any more.

"Sargon Soft Mass Pills rected a bad case of for me, and stimulated to normal action.

"I'm enjoying health that told I'd never have, and recommending this treatment at every opportu

Sargon may be obtained Owl Drug Stores and Liggett Stores in Los Angeles and cities.—[Advertisement.

FAS. MOTH FARMS

eaming OT TER

EY heats the water per and better than r methods. All you a faucet and it heats he run—any time— ay for any purpose. o waste of gas with HREY, you pay for you use.

0 Down LS ANY SIZE IPHREY tomatic r Storage R HEATER OUR HOME n Easy Payments nce on your old Heater

A. BOYCE Grand Ave. Agent Phone TU. 1905

The Weather

LOS ANGELES AND SOUTHERN [illegible] For today and tomorrow, with fog [illegible] in the morning. Maximum and [illegible] for yesterday: 79—54.

Los Angeles Times

In Two Parts — 44 Pages

PART II — LOCAL SHEET — 22 PAGES

VOL. XLIX. THURSDAY MORNING, MAY 22, 1930. CITY NEWS—EDITORIAL—SOCIETY—THE DRAMA

G. LEWIS GOES TO TRIAL TODAY

Leans in Prejudice Fight Against Jurist

Wilson Will Preside Jury Bribe Case

Likely to Spring Legal Move Today

[illegible], now a Federal convict [illegible] a seven-year sentence at [illegible] prison to serve but [illegible] as president of the [illegible] Corporation, will [illegible] this morning before Superior Judge Wilson on charges of [illegible] jury bribery.

[illegible] promoter lost a last battle before Superior Judge Wilson yesterday morning when he held not [illegible] the way for the trial [illegible] the bribery case returned to his court for trial.

[illegible] according to testimony [illegible] Dist.-Attys. Costello and [illegible] they will produce at the trial, attempted to bribe [illegible] Love, a juror[illegible] in the [illegible] Julius overthrow case in which [illegible] is to be paid through [illegible]. The trial resulted in [illegible] of not guilty.

SENTIMENT FORECAST

[illegible] showing that Lewis [illegible] the money to be de- [illegible] to Mrs. Love will be pro- [illegible] according to the two prose- [illegible] Mrs. Love, Weaver and [illegible] will take the stand and tes- [illegible] the former oil man.

[illegible], the officials declared [illegible] probably will take about [illegible] to complete at which time [illegible] is returned to his prison [illegible] Island and will not be [illegible] to serve any new sentence, [illegible] vacated, until after he has [illegible] his Federal sentence.

[illegible] yesterday refused to com- [illegible] any future efforts to escape [illegible] which already have won [illegible] than a three-weeks res- [illegible] announced about the Hall [illegible] that the former promoter [illegible] to spring some new [illegible] further to delay the [illegible].

[illegible] letter received from War- [illegible] of McNeil Island by [illegible] District-Attorney [illegible] authorized the use [illegible] in the District Attorney's [illegible] the county law library [illegible] to be in fighting the [illegible] him. The office of Dep. [illegible] Ben Bledsoe, next to the [illegible] by Costello, was des- [illegible] by Stewart as Lewis's work [illegible].

[illegible] hearing of yesterday [illegible] which ended with Judge [illegible] ruling that Wilson was not [illegible] heard quietly with Lewis [illegible] his objections to the [illegible] proceedings and then with [illegible] by Lewis to file a second [illegible] of prejudice against Judge [illegible].

SHOUTING MATCH

[illegible] proceedings then de- [illegible] into a shouting match be- [illegible] Johns and Lewis which [illegible] with the former ruling [illegible] Commissioner while the lat- [illegible] pulling his objections. [illegible] the course of Lewis's ob- [illegible] to Judge Tryon proceeding [illegible] hearing he filed his affi- [illegible] of prejudice against the jurist [illegible] to omit clerk but the court [illegible] to continue the matter with [illegible] that the affidavit could [illegible] filed at that stage of the af- [illegible].

[illegible] the court's ruling Lewis de- [illegible] he had just learned cer- [illegible] upon which in his opinion ren- [illegible] Judge Tryon himself preju- [illegible] and filed his affidavit any- [illegible].

...ion Granted ...rade Permit

[illegible] of Commissioner [illegible], the Police Commission [illegible] unanimously granted the [illegible] of Hollywood Post, No. [illegible] to Hollywood Legion to con- [illegible] parade in Hollywood in con- [illegible] with Memorial Day exer- [illegible].

[illegible] expects a mili- [illegible] from Fort MacArthur, a [illegible] from H.M.S. Dauntless [illegible] R.O.T.C. units from Hol- [illegible] and Santa Barbara high schools, [illegible] and Civil War veterans, [illegible] of allied nations, the [illegible] Legion and auxiliaries in [illegible].

[illegible] my young niece [illegible] disappointed when [illegible] husband died. [illegible] wanted her freedom, [illegible] she didn't want it in [illegible] an old-fashioned [illegible].

[illegible] Syndicate)

WATER BOND SALE WILL BE SPEEDED

Van Norman Soon to Push Work Authorized to Give City Greater Supply

With the approval of the $38,800,000 water bonds by a landslide vote, the question of where the first work is to be started and the amount of the first block of the bonds to be offered for sale is to be the subject of a conference between Chief Engineer Van Norman and the Board of Water and Power Commissioners tomorrow.

H. A. VAN NORMAN.

As to the procedure, it was explained that the board determines the amount of money needed for the immediate program and makes the request to the City Council that bonds to cover the amount be sold. The Council authorizes City Clerk Domingues to advertise for bids for the bonds, and upon receipt of bids the sale is awarded. The bonds are then printed and signed by the necessary officials. The procedure can be gone through with easily in about sixty days.

Van Norman said that his department is ready to begin work immediately on certain phases of the construction program. "We are ready to push forward without interruption the work called for in the water program," he declared. "We will continue without stopping until this water supply project is an accomplished fact."

Purchase of ranch lands in the Owens Valley already optioned, about 10,000 acres, is expected to be speeded up. The purchase of the town properties will require the clearing up of certain legal matters.

The vote on the bonds will be canvassed by the City Council Monday, whereupon the official result will be declared. After the legal formalities have been complied with the bonds can be advertised when desired.

City Clerk Dominguez, who handled the machinery of the election, yesterday stated the semiofficial result of the balloting in the 1648 precincts to be 189,927 for the bonds and 22,082 against them. This is a vote of better than 52 per cent of the registration, a record vote at a special election.

COMMITTEE GRATEFUL FOR AID ON WATER BONDS

The Citizens' Water Committee, meeting yesterday noon at the Hotel Hayward, expressed appreciation to groups and individuals who participated in the successful completion of the water bond campaign.

Joseph Scott, president of the Citizens' Committee, stated that for the first time in many years the people of various political, religious and economic faiths presented a united front in time of emergency in the life of the city.

"The confidence of the people in the present as well as the future of our city," Mr. Scott said, "not only is bound to have beneficial effects at home, but will result in a favorable reaction of the rest of the country which will reflect itself in increased prosperity for Los Angeles."

Thirteen Airmen to Take License Test Tomorrow

While students of local high schools and universities are making graduation plans, thirteen future airmen expect to receive their "diplomas" in the form of United States Department of Commerce pilot licenses at Standard Air Schools, South Western avenue, tomorrow afternoon.

They will take their final examinations—written and flying-ability demonstrations—all in the same afternoon. Landings, stalls, spins and turns will have to be executed to meet the strict demands of the Federal examiners.

C. W. Schellbach is the single graduate who expects to be named a transport pilot. Limited commercial tests will be taken by R. E. Daniels, W. H. Phillips, R. E. House, J. B. Galvin, S. F. Meyer and W. H. Holladay. Private licenses are expected to be granted to W. J. Tanahill, K. T. Johnstone, O. F. Clark, A. L. England, Dr. J. H. Gahagan and Dr. C. K. Emery.

Leaders of Islands' Delegation Arrive in City

Territorial Governor and Former Governor

Gov. Judd of the Hawaiian Islands, left, and former Gov. Farrington, right, arrive on the Sunset Limited and are decorated with Hawaiian leis by Mrs. Pauline Steele, a descendant of King Kamehameha, once the ruler of the island.

INCE ESTATE ACCOUNTING COMPLETED

Final Report Presented by Two Executors to Court; Total Now $633,960

Final accounting of the estate of Thomas H. Ince, motion-picture director, was filed in Probate Court yesterday by the two executors, Elen Priscilla Ince, the widow, and Ingall Carpenter.

It shows that the total value of the estate was $930,732.54, and that it has increased $57,790.20 since the last accounting. There are $296,472.03 in expenses listed, leaving a total for distribution of $633,960.51. This, according to a statement by Attorney Charles W. Fourl, for the estate, is community property, half of which goes to the widow, notwithstanding provisions in the will against her remarriage.

Of the expenses credited against the estate, there is $150,000 for an allowance to the widow and three sons, William I., 21 years of age; Thomas H., 18, and Richard, 14. A fee of $40,096.02 is paid to the executors, $20,096.02 to Attorney Fourl, and $65,372.97 for Federal income taxes.

The executors were appointed in January, 1925.

Mrs. Ince was married to Holmes Herbert, an actor, the 3rd inst.

Harold Lloyd Able to be Up

Harold Lloyd, film comedian, passed the crisis of his illness yesterday when he was permitted to get up from his bed for the first time since Saturday to help his daughter Gloria celebrate her sixth birthday anniversary.

The comedian was stricken a week ago today with an attack of what appeared to be appendicitis, when all work on his picture was suspended and a trip with his company to Honolulu to take scenes was canceled. He now plans to make the trip about June 6.

HAWAII CALLS TO TRADERS

Islands Delegation at Foreign Commerce Sessions Working Hard for 1932 Convention

Hawaii, with the largest and most colorful delegation attending the Foreign Trade Convention, in session this week at the Biltmore, is here with the avowed purpose of capturing the 1932 conference for Honolulu. Headed by Gov. Judd of the islands, the delegation is working hard to convince the convention that the islands is the logical place to gather two years from now.

Everywhere in the halls and corridors of the hotel yesterday the Hawaiians were in evidence. Their gay orange and red leis gave a brilliant note of tropical color to the affair. At noon a luncheon was given them by the Los Angeles Chamber of Commerce.

DIRIGIBLE LINE EXPECTED

Gov. Judd believes that Los Angeles and Honolulu will be drawn close within two or three years as he thinks a dirigible line will be running by that time. He expressed himself as amazed at the growth of Los Angeles which has changed every time he has visited here, he said.

Another leader seeking the 1932 convention for Hawaii is former Gov. Farrington, publisher of the Honolulu Star-Bulletin.

"Hawaii and Honolulu are asking for the 1932 conference," he said, "and we have the support of the Pacific Coast back of us. Honolulu is the nearest center in the United States to Japan, China, Indo-China, the Philippines, Java and the Antipodes. We have shown that we can get key industrial men to come that far in this direction. The speed of the new steamers has cut the time to seven and one-half days from New York. New steamers are now building and will be in operation in time for the conference and we will have the last word in ocean travel then. The Empress Line boats now stop at the islands on their way from Vancouver.

PART OF UNITED STATES

"The islands are part of the United States where practical friendship of the American people for the peoples of the Orient has been demonstrated. It is a wonderful ground for the one who is looking to promote American interest in the Orient.

"Another reason for the holding of the conference in Honolulu would be the possibility of allowing heads of firms to meet their representatives in the Orient on a half-way ground for trade conferences of a private nature.

"Of course we have climate and recreation to which we give a great deal of attention. We have had

(Continued on Page 2, Column 4)

TWO CITIES SEEK NEXT CONCLAVE

Pittsburgh Has Edge Over New York in Contest for Foreign Trade Session

Two contenders looming for the national foreign trade convention in 1931 are Pittsburgh and New York with an indicated trend in favor of the Pennsylvania city.

That Honolulu will be chosen for the 1932 convention is the desire of that city's delegation and it has been receiving much encouragement in this regard from Los Angeles delegates.

It is generally understood that President Farrell will continue to head the national foreign trade council.

This will be the busiest day of the convention. Ralph J. Chandler, vice-president and general manager of the Los Angeles Steamship Company, will be chairman of the general session this morning. The inter-American highway, shipbuilding and American exports to Europe will be discussed. Of special interest will be an address by Will H. Hays on the importance of promoting international salesmanship via film presentations.

The American Manufacturers' Export Association meeting will be featured with an address by Edward N. Hurley, the organization's president. Group sessions will consider foreign trade and export advertising. A trade promotion dinner tonight will afford opportunity to trade experts to consult with and advise foreign traders on subjects in which they are particularly interested. A special meeting of the national foreign trade council will be held tonight.

LECTURE ANNOUNCED

"What Are You Fitted For" will be the subject of the lecture to be given tomorrow evening at the Downtown Sentous Evening High School, 1205 West Pico street.

USURY CASE POINT SCORED

Prosecution in Julian Action Finally Gets Piece of Documentary Evidence Into Records

After seven days of continued effort, the prosecution in the Julian usury cases yesterday got its first piece of documentary evidence into the records of Superior Judge Aggeler's court and thereby laid a foundation which may serve as a basis for the introduction of all of the State's evidence.

The document allowed in evidence yesterday is a lengthy letter written in 1927 to the then District Attorney Asa Keyes. The missive was declared to have been prepared by Attorney John Cooper and to have been signed and authorized by Abe Prell, once a defendant in the usury cases, and to have contained a detailed account of Prell's connection with the Julian stock pool on which the usury charges are based.

When the letter was introduced in Judge Aggeler's court yesterday Cooper, whose right to testify has been hotly contested for two days, the defense attorneys claiming that he would reveal communications between attorney and client, was on the stand and the missive to Keyes was produced by the prosecution with the contention that by its authorization Prell had waived claim to privilege.

The defense objected vigorously, but Judge Aggeler finally ruled with the prosecution and, with this foundation laid, Cooper was allowed to testify to things he had learned about the stock pool while investigating for Prell.

Cooper testified that, at Prell's instigation, he went to the office of Motley Flint, banker, in September, 1926, and that while there Flint explained the stock pool and gave him a copy of the pool agreements to read. Asked if certain signatures he saw on the original pool agreement are the same as those appearing on purported photographic copies the State hopes to get into the evidence in Judge Aggeler's court, Cooper said that they are.

Cooper said Flint told him that various reputable business men were entering the stock pool, the purpose of which was to stabilize Julian

(Continued on Page 3, Column 6)

PAIR WHOSE YEARS TOTAL 184 TAKE PLANE RIDES

Capt. Henry Ward, 95 years of age, and Capt. S. W. Bell, 89, arrived here yesterday over the T.A.T.-Maddux Air Lines from San Diego and departed soon after over the same transportation system for eastern points.

CAPT. HENRY WARD.

CAPT. J. W. BELL.

Capt. Ward says records show him to be the first white child born in Chicago. This was in 1835. He is en route to Kansas City, and after a visit will proceed to his birthplace.

Capt. Bell also is going to his birthplace, Newcastle, Pa., where he will attend the reunion of the Grand Army. This is to be the last assembly of the Civil War veterans, according to plans made several months ago.

In going to the first G.A.R. reunion he ever attended, Capt. Bell made part of the trip in an ox-cart, and he seemed happy to make part of the last reunion trip in an airplane. Both men are hale and hearty despite their advanced years.

Dr. Maude Ramer of San Diego, physician to the two veterans, advised them to make the air trip, despite advice from friends "to stay on the ground for a few more years," Capt. Bell declared.

FOREIGN TRADE CONCLAVE PICKS PROSPERITY PATH

First Session Given Advice on How to Speed Up World Business; Greetings Sent by Hoover

Full Page Photographs, Page 10, Part II

Sound business economics and an understanding of the peoples of other lands are at the foundation of America's favorable foreign-trade outlook. This keynote sentiment was emphasized at the first day's meeting in the Biltmore Ballroom, of the National Foreign Trade Convention which yesterday began its three days' deliberations here. Thirty-nine States and nineteen foreign countries are represented at the convention by business leaders and governmental spokesmen. There are 2035 registrations.

The foreign trade outlook, the meaning and intent of the international bank and reparations settlement and the importance of Pacific relations were detailed at the first general session. The part played by credits and credit information in foreign trade and the importance of Latin-American trade occupied the attention of group sessions during the afternoon. Greetings from distinguished foreign representatives featured the convention dinner in the Biltmore last night.

PRESIDENT'S GREETING

Following the convening of the general session by Chairman James A. Farrell, president of the United States Steel Corporation, he read the following greeting from President Hoover:

"Please extend my cordial greetings of the national foreign trade convention. It is especially appropriate at this particular juncture that representatives of the various factors of foreign trade from all parts of the United States should meet to examine the world-trade situation and to study its special current problems. The work of the foreign trade conventions is a fine example of co-operative leadership in business. Such meetings as yours benefit the whole enterprise of international commerce. They improve understanding of other markets and peoples by American producers and traders and aid in developing merchandising skill and in establishing American practice on the sound basis of service to an understanding of the peoples of other lands."

LOS ANGELES LAUDED

In his introductory remarks, Chairman Farrell said it is especially appropriate for the foreign trade convention to meet in this foreign trade city which he designated as the fourth in population in the United States and among the foremost cities in overseas commerce. There are to be no formal resolutions for the consideration of the convention, he announced.

A general convention committee will canvass the addresses and conferences incident to the convention and will present a formulated opinion as the convention's consensus regarding ways and means to further the nation's business relationships with other lands. Los Angeles members of this committee are E. W. Clark, R. J. Cope, Shannon Crandall, J. C. Darby, Will Forker, G. C. Gearhart, C. C. C. Hine, William Lacy, Eugene A. Mills, Clarence Matson, Eugene Overton, Samuel B. Robertson, Emerson Speak, Fred Sumption, Frank Van Camp and F. O. Wallschlaeger.

FAVORABLE OUTLOOK

In his address on "The World Trade Outlook," which was one of the features of the first general session, Chairman Farrell forecast a favorable outlook for American overseas trade. Incidentally he called attention to California's importance in the world of trade. Chairman Farrell's address in its entirety is presented in another column of The Times today.

J. A. H. Kerr, chairman of the convention's local executive committee, was presented by Mr. Farrell as the session chairman, and he in turn introduced Lieut.-Gov. Carnahan, Mayor Porter and John C. Austin, president of the Chamber of Commerce, who officially welcomed the delegates to the State and city.

An address on "The International Bank and the Reparations Settlement" by George P. Auld of Haskins & Sells, New York, and formerly accountant-general of the Reparations Commission, and a talk on "Pacific Relations" by J. J. Donovan, vice-president Bloedel-Donovan Lumber Mills, Bellingham, Wash., also were highlights of the first general session.

REPARATIONS EFFECTS

Mr. Auld described the formation of the Bank for International Settlements under the plan devised by the Young committee.

"The bank," he said, "can operate only by common consent, and this

(Continued on Page 11, Column 5)

FARRELL TAKES BRIGHTER VIEW

Foreign Trade Convention Hears His Address

Reasons Traced for Slump in World Business

Future Said to Hold Hope of New Activity

An optimistic view of American foreign trade was expressed by James A. Farrell, president of the United States Steel Corporation and chairman of the National Foreign Trade Council, in his keynote speech on "The World Trade Outlook" at the first general session of the National Foreign Trade Convention at the Biltmore yesterday morning. The address of Mr. Farrell, who came to Los Angeles specifically for the convention now in progress, follows:

The international commerce of the world is passing through a period which finds no close parallel in recent years. Measured by the usual standard of the dollar values of exports and imports, its present

James A. Farrell

rate of activity is shown to be considerably slower than that of only a few months ago. The customary examination of totals for the calendar year does not correctly reveal the present situation. The trade of the first eight or nine months of 1929 proceeded at an unusual pace so that despite the slackening that occurred toward the close of the year the aggregate for the full twelve months constituted a new record, both for the United States and for the world. Our exports for 1929 approximated $5,250,000,000. They were the greatest in value since 1920, which was a year marked by special conditions that unfitted it for use as a standard of comparison. In volume, our exports for last year were the greatest ever recorded, a fact which is emphasized by consideration of the lower commodity prices which obtained generally throughout the year.

GAIN IN IMPORTS

There was a gain in imports during 1929 of 7½ per cent in value and probably of a higher percentage in volume due to the fact that prices were lower on several of the raw materials and crude foodstuffs,

(Continued on Page 11, Column 1)

GATHERING COSMOPOLITAN

Delegates From Twenty Foreign Countries Lend Color to National Trade Convention

Delegates from twenty countries abroad are lending color to the sessions of the National Foreign Trade Convention which opened here at the Biltmore yesterday.

Government officials, foreign trade representatives of American concerns abroad and American representatives of foreign concerns give the delegates direct contact with the trade situations in countries all over the world, in addition to the thirty States of the Union represented among the 2000 delegates from all important industries and sections of the United States.

From the Near West E. W. Frazar, senior partner of Frazar & Co., an American concern with ninety years of foreign trade behind it, is here from Yokohama.

One of the interesting features of the convention dinner last night was a colorful Japanese contribution. This was the Movietone shown with personal addresses by Baron Takuma Dan, head of the Mitsui industries, and Kiyucho Hayasaki, governor of the Bank of Japan, who were introduced by William E. Castle, American Ambassador at Tokio.

Among the prominent representatives from China are Dr. E. J. Anderson, manager and principal of the American-Shanghai School, and J. C. Huston, United States Consul-General in Shanghai. The Chinese official service is represented by Henry K. Chang, Chinese Consul-General in San Francisco, who will make an address on "China's Trade With the United States."

An unusual delegation is here from far-away South Africa, headed by Eric H. Louw, Minister Plenipotentiary of the Union of South Africa to the United States, from Washington. Dr. P. R. Botha, commercial secretary of the South African Legation in New York, also represents the South African government.

Two well-known business men concerned in South African trade are George Birk, just arrived in this country from Johannesburg, where

(Continued on Page 12, Column 5)

The Lancer

by Harry Carr

JUDGING from the proceedings of the Federation of Women's Clubs in session at Oakland, babies—and a lot of 'em—are to be in high favor from now on among our co-ed friends.

It's all right if it doesn't lead the movie news reels to deluge us with an epidemic of baby-show pictures. What I like to see in news reels is pictures of troops; but they always find out I am coming and hurry in with a million feet of naked babies showing their fat stomachs.

And when I manage to fool them and get in on a picture of soldiers they always yank them off just as they get interesting. It's a hard life.

FIGHT 'EM, JOHN

I haven't found out why the Standard Oil Company is mad at the Santa Fe Springs independents, but as it is apparently leading to another gasoline war, it is all right with me. Sic 'em, John D.!

NAVAL LIMITATION

It is discouraging to know that tense and furious opposition to the naval limitation treaty has developed in the British Parliament.

Being the only country which could engage in a navy-building war and survive financially, it would seem that the United States is entitled to some credit for idealism. Surveying all the proceedings from one end to the other, it is hard to discover any motive in any of the European countries other than a desire to trick the world into giving each one a bigger navy than the others.

ENGLAND'S PROBLEM

The Gandhi rebels in India are not applying much lard to the wounds. Never was Great Britain less inclined to accept a navy cut than now in the face of these disturbances.

England's military problem is an extraordinary and peculiar one. Her strength depends, not upon the defense of her shores, but on the number of men she can land on the shores of any of her possessions.

To accomplish this military feat it is absolutely necessary for her to control at least that part of the seven seas lying between England and India.

SEVEN SEAS

No expression is more general in use than this one—"the seven seas." If you will count them you will find that there are not seven. The expression comes from Kipling.

SNOB STUFF

Returning from a concert tour, Lawrence Tibbett makes the interesting declaration that he finds interest in music to be stimulated all over the country as a direct result of talking films.

It is impossible to overestimate the influence of fine music in the talkies. If motion pictures have lived only to that end they will not have lived in vain. The talkies bring grand-opera voices into the daily lives of the five-and-ten-cent public. Until now grand opera has been largely snob stuff.

CHINESE CONSUL TO SPEAK

Henry K. Chang, Chinese Consul-General for California, will be the guest of honor at a dinner given by the China Club tomorrow evening at the Masonic Club, 633 South Grand avenue. He will make an address on "Present Conditions in China." It has been only a few months since the Consul-General arrived in San Francisco from China and this will be his first official visit to Los Angeles.

AUNT HET

BY ROBERT QUILLEN

"I don't blame Pa, stout as I am, but he don't mind stretchin' the truth in a argument an' it wouldn't hurt him none to think up a little compliment now an' then."

(Copyright, 1929, Publishers Syndicate)

Sea Gamblers Battle With Guns for Control of Floating Palace of Chance off Seal Be

SHIP CAPTURED BY ARMED MEN

Monfalcon Seized in Surprise Raid of Quintet

Water Taxi 'Commandeered' by Boarding Party

Attorney Says He Will File Piracy Complaint

Warfare on the high seas between asserted rival gamblers operating the ships Monfalcon and the Johanna Smith, off Seal Beach, Tuesday night, in which the Monfalcon was "captured" by one faction, is to come under inquiry by the Federal and State courts today. The investigation followed reports of a gun battle between five asserted men who had commandeered a "water taxi," and the crew of the notorious gambling ship.

James (Doc) Daugherty is asserted to have led the "water taxi" crew, according to Attorney George D. Blair, representing owners of the Monfalcon, who reported the "piratical raid" to the District-Attorney's office. According to Attorney Blair a dispute arose several weeks ago over the ownership of the Monfalcon.

CLASH ON PATRONAGE

Men, who claimed an interest in the Johanna Smith, clashed with others who had asserted claims on the profits of the Monfalcon. The rivalry that arose as a consequence of the dispute as to the patronage of the "water taxi" customers became acute and the asserted "cappers" were reported to have armed themselves.

Police of Long Beach, Seal Beach and Huntington Beach had been warned of impending trouble, but they were powerless to halt persons from boarding the "water taxis" which conveyed customers to the two gambling ships. Tuesday night five men boarded a "water taxi" belonging to the owners of the Johanna Smith.

When the small craft was about five miles from the Seal Beach pier, one of the passengers pressed a pistol against the pilot's head and ordered him to steer toward the Monfalcon. Arriving at the side of the gambling ship the small boat was recognized by the "lookout" of the Monfalcon, who immediately gave an alarm. A half-dozen members of the crew of the Monfalcon responded as the five men climbed aboard.

A hand-to-hand battle followed and some one fired two shots. Immediately the crew of the Monfalcon capitulated, and out of the melee emerged Daugherty. He took command, according to the complaint of Attorney Blair. Customers of the gaming tables, who had rushed to the top deck at the firing of the shots, were assured that "no harm would befall them" and they returned to the dice tables and roulette wheels.

COMPLAINT EXPECTED

According to Attorney Blair, Daugherty and his "crew" took possession of all the receipts of the ship and continued operation of every department of the boat. Yesterday morning a demand was made on Daugherty to relinquish possession of the ship and when he refused Attorney Blair prepared a complaint which he asserted he will file before the District Attorney today.

He asserted his complaint, filed on behalf of Nick Oswald, one of the reputed owners of the ship, will charge Daugherty with "piracy on the high seas." In the meantime, Blair asserted, the "business of the ship continues."

DANCER'S TRIAL DATE SET

Trial of Josephine Pelletier Graham, 26-year-old taxi dancer, on charges of obtaining $90 from Otto Hundt, 1510 West Sixty-third street, on a promise to marry him, will be held before Municipal Judge MacCoy on the 27th inst. Judge MacCoy set the date yesterday when the woman entered a plea of not guilty.

What Well-Dressed Co-eds Will Wear on Campus Shown by Girls

HELEN ZEIGLER LOUNGING PAJAMAS
MARY LOUISE BRADY RIDING TOGS
LORRAINE LINNE TENNIS
DORTHY PIPER GOLF
LULU MAY LLOYD SPECTATOR SPORTS
DOROTHY ANDERSON DRESSY SPORTS
ERMA PURVIANCE EVENING DRESS

U.C.L.A. Women Students in Spring Fashion Revue

Presenting all the newer models in sports and campus clothes the Associated Women Students at the University of California at Los Angeles presented their annual spring fashion show yesterday.

Following the installation of newly elected officers fifteen university women displayed costumes. Among the models shown were clever Shantung jacket suits, sun-tan modes, printed crepes and chiffons for afternoon wear, and daintily feminine evening gowns. In addition, sports costumes for tennis, riding, golf and swimming were shown.

The girl models were chosen because they were best suited to portray sport and campus types of clothes.

Preceding the show Lucy Guild was installed as president by the outgoing president, Dorothy Parker; Bettie Edmundson as vice-president by Lucy Guild; Elsie Frieberg as secretary by Helen Sinsabaugh, and Virginia Lambrecht as treasurer by Marjory Freeborn.

A short talk on "What to Wear" was given by Miss Louise Sooy of the art department.

STAFFORD FREED FOR OPERATION

Convicted Grain Merchant Posts $25,000 Bond When Court Orders Release

C. G. Stafford, El Monte grain merchant, convicted on a charge of having attacked his secretary, Miss Rae Schade, was granted his release from the County Jail yesterday by Superior Judge Wilson on bail of $25,000.

The release of Stafford came after three physicians had told the court that the convicted man is suffering from kidney ailment and that an operation is necessary immediately to save his life. Judge Wilson made the freedom of Stafford conditional on his undergoing the operation within the next five days.

The physicians testifying were Dr. Benjamin Blank, jail physician, and Dr. G. E. Belt, personal physician of Stafford, and Dr. Dozier H. Gibbs. All agreed that the physical condition of the convicted man, who has been held in jail since last summer, is such that the operation is necessary.

Bond, assured by property holdings, was posted and Stafford released. His appeal is pending.

OLD CITY HALL USE URGED

On recommendation of the Finance Committee, the City Council yesterday suggested that the Health Commission utilize vacant space in the old Watts City Hall, rather than to lease property at 10321 Compton avenue.

OIL-DRILLING POLL SOUGHT

Santa Monica Controversy Results in Circulation of Petitions for Referendum Vote

By a "Times" Staff Correspondent

SANTA MONICA, May 21.—Demanding that the ordinance which permits drilling for oil in a zone embracing approximately a third of this city's area be submitted to a vote of the people, referendum petitions addressed to the City Council were in circulation here today. Morton H. Anderson, chairman of a special committee appointed by the Santa Monica-Ocean Park Chamber of Commerce, is in charge of a concerted fight against a threatened invasion of Santa Monica by the oil industry.

Figures obtained at the office of Frank A. Helton, commissioner of finance and city clerk, show that between 3000 and 4000 voters, who have registered since last January, must sign the petition to make the referendum mandatory. The ordinance which threw the city open to drilling was adopted last month after stormy public hearings before the Planning Commission and City Council. The former recommended the ordinance, which was unanimously adopted by the latter body.

LEAGUE ORGANIZED

An organization known as the United Santa Monica-Ocean Park League, favoring the drilling, has opened headquarters in the Elks' Building, Ocean Park. J. B. O'Neal is the chairman and Anthony Jurich the attorney.

"The people of Ocean Park believe that oil exists in their territory," according to a statement from the league. "None of us favors drilling in Santa Monica proper or the amusement zone. Our opponents threaten to cause the question to be submitted to a referendum vote, notwithstanding the fact that the Planning Commission and the City Council, who have heard all the facts and investigated the matter, have approved the drilling for oil in Ocean Park. An election on the question will serve only one purpose to cause bitter feeling. Let Ocean Park develop its natural resources and we will be a happier, more prosperous and progressive city."

NAMES SET FORTH

The league's statement, prefacing a plea to voters not to sign the referendum, published a list of names of members of the Chamber of Commerce and the Ocean Park Business Men's Association who assertedly are in favor of drilling. Denial is made that an adverse report by the chamber's committee represents the real attitude of the entire chamber membership. Denial also is made of a report by the chamber's investigating committee that oil in any town will do more harm than good. Huntington Beach is cited as an instance of "oil prosperity," and declared to be the richest city per capita in the State.

Both sides have organized to work in every precinct between now and the election, which probably will be held during the regular primary balloting this fall. Chamber heads and many prominent business men and property owners have declared that oil drilling in any part of the city will ruin Santa Monica's standing as a residential community.

Today's predictions were made that the petitions will receive the required signatures without difficulty, and that the referendum vote will defeat the oil invasion overwhelmingly. These statements, however, are contradicted by many of the proponents.

HAWAII SEEKS 1932 MEETING

(Continued from First Page)

many previous conferences there amidst these delightful surroundings and we know that it is possible to get representative leaders of the entire Pacific area to attend a gathering of this kind. We are not asking the convention to come to the islands for amusement but for business and to come in on the new Pacific era which has just dawned."

CONTACTS STRESSED

At the noon luncheon expressions from representative spokesmen stressed the close contacts that bind these two localities together in mutual friendship and commercial relationships.

Gov. Judd, Farrington, and Mason Young, president of the Honolulu Chamber of Commerce, described Hawaiian conditions, told of Honolulu's impressive growth and lauded Los Angeles. Appreciation was expressed of the significant part taken by the Los Angeles Steamship Company in the development of friendship and business between Southern California and Hawaii.

Harry Chandler extended a welcome to the visitors. Speaking of the development of the Los Angeles Harbor, Mr. Chandler pointed out that in days when cave dwelling was in vogue, the utilization of natural harbors was the natural situation, but that as civilization brought the construction of dwellings, built harbors likewise manifested their superiority. Los Angeles Harbor is a foremost example of constructed harbor.

Will Farrell addressed the meeting in the native Hawaiian language.

President Austin of the local chamber presided and presented the following Hawaiian and Los Angeles citizens:

J. P. Winne, Republican National Committeeman for Hawaii; George Armitage, of the tourist bureau of Hawaii; Worth Aiken, manager of the Hawaiian Airways; Wallace M. Alexander, chairman of the board of Alexander & Baldwin, and vice-president of the Matson Navigation Company; W. P. Roth, president of the Matson Navigation Company; William Thompson, Ralph Woolley, vice-president of the Honolulu chamber; Gen. M. H. Sherman, president of the Los Angeles Steamship Company; Ralph J. Chandler, vice-president and general manager of the Los Angeles Steamship Company; J. A. H. Kerr and C. C. Haine, vice-presidents of the local Chamber of Commerce; Eugene Overton, chairman of the harbor and foreign commerce committee; J. C. Darby, chairman, committee on Hawaiian trade; Robert Linton, chairman, manufacturing and industries committee.

DEMURRER TO PASTOR'S SUIT DENIED

Court Upholds Plaint of Dyer in Action Asking $110,000 Damages

Rev. Frank Dyer, former pastor of the fashionable Wilshire Boulevard Congregational Church, won a round in his fight against the Los Angeles Association of Congregational Churches and Ministers yesterday, when Superior Judge Gould denied the church organization's demurrer to his complaint in the suit wherein he asks $110,000 damages. The defendants were given ten days to answer.

Dr. Dyer left the pulpit of the Wilshire Boulevard Congregational church after a split in his congregation. He asserts that during the trouble the Los Angeles Association of Congregational Churches withdrew its fellowship from him on June 7, 1928. He contends that he was never given a trial as provided by the rules of the body.

The pastor asserts that because of the attitude of the defendant association he has lost not less than $100,000 in salary and has lost the benefits of an annuity fund which he values at $10,000.

In their demurrer to the suit, attorneys for the church body assert that Dr. Dyer was notified of the withdrawal of fellowship at the time, but he failed to answer it. Also that the civil courts have no jurisdiction in a case like Dr. Dyer's.

Judge and Four Attorneys Seek Posts on Bench

One municipal judge and four attorneys yesterday filed nominating petitions for Superior Court posts with County Registrar of Voters Kerr.

Municipal Judge Turney and Thomas R. Mould, attorney of 1778 West Fifth street, are candidates for the post now held by Superior Judge Hardy. Judge Turney, while presiding judge of the Municipal Court last year, established the night court and campaigned against "fixing" of cases in the criminal courts. With Municipal Judge Willis, who previously filed his petition, there are four candidates for Judge Hardy's post, including the incumbent.

Walter B. Thompson, attorney, of 530 South Manhattan Place, filed his nominating petition for the post occupied by Superior Judge Bishop; L. R. Wharton, attorney, of 1262 Ridgeley Drive, filed against Judge Guerin and Attorney Charles Reiche, 943 Embury street, filed against Judge Shaw.

Author-Artist to Talk to Children

A treat for child booklovers is announced for 11 a.m. Saturday in the lounge of Bullock's-Wilshire where J. Paget Fredericks, author-illustrator of "Green Pipes" and "Miss Pert's Christmas Tree," will entertain his young readers with amusing stories and pictures. The writer and illustrator is 24 years of age, a San Franciscan whose art has won recognition in America and Europe. His paintings have been exhibited in the Los Angeles Museum, Chicago Art Institute, New York Public Library and Grand Central Art Galleries, also of New York.

Among the notables who have praised his art are Mme. Pavlowa, Elinor Wylie, La Loie Fuller, Samuel J. Hume and La Marchesa Casti.

Legion Names Rodeo Judges

Judges who will preside at the first annual Los Angeles rodeo, which will start tomorrow afternoon at the American Legion Speedway under auspices of Post No. 127, were appointed yesterday. They are Lloyd Saunders of Sonora, Charles Mulhall of Oklahoma and Kenneth Rios of San Fernando.

The shipments of Brahma steers and "outlaw" horses furnished by "Cuff" Burrell of Salinas have arrived and every arrangement has been made at the speedway in construction of stables, chutes for the broncbos and runways where the contests will be held.

LONG MARRIED LIFE CLOSED BY DIVORCE

After thirty-eight years of married life, Mrs. May O'Neill was granted a divorce yesterday from John O'Neill on the grounds of cruelty and nonsupport. The wife was assisted in the winning of her decree, signed by Superior Judge Anderson, by her daughter, Mrs. Helen Anna Price. The wife asserted that for the last ten years her husband failed to support her and she had to work in a laundry. The daughter said her father was continually humiliating her mother before other people.

MYSTERY CASE WITNESS GONE

Baumgarteker "Informant" Suddenly Vanishes

Brother Fears Missing Man "Taken for Ride"

Stock Salesman Last Seen in Town 6th Inst.

Presenting elements of mystery similar to those in the unsolved disappearance of Frank Baumgarteker, wealthy local wine merchant, search for Tony Buccola, 40 years of age, stock salesman, missing since the 6th inst., was started yesterday by Captain of Detectives Allen of the police missing persons bureau.

Coincidentally both cases have become involved in the same investigation. Buccola, according to rumor, at one time offered information concerning Baumgarteker's whereabouts. He is said to have made a rendesvous with another person being questioned in regard to the disappearance of the wine merchant but fled when he observed detectives waiting at the appointed meeting place.

SEEN LAST 6TH INST.

Chief of Detectives Taylor yesterday denied that he had ever heard of Buccola's connection with the Baumgarteker case. Captains of Detectives Allen and Condaffer also denied the report.

Buccola, according to the report made by his brother, George Buccola, of Ontario, was last seen by a man named Smith at Seventh and Spring streets at 1 p.m. on the 6th inst.

On the 13th inst., his wrecked automobile was found by Venice police officers. Buccola, his brother said, sold stock in the National Self-Feeding Soldering Iron Company, which later failed. The brother said he fears Buccola has been taken for a ride.

HOME VISITED

Buccola's wife, daughter Mary and son live at 1550 Alvaredo street. The son works at a local department store. The daughter is employed at the stock exchange.

Detective Lieutenants Hickey and Corsini late yesterday visited the Buccola home but members of the family were absent. Carl Rodarty, 8 years of age, who lives near by, told the detectives that he saw Buccola around his home Tuesday.

The detectives will make a visit to the home to interview the wife.

STATE SCORES IN USURY CASE

(Continued from First Page)

stock on the market, which would result in a benefit to small stock investor as well as the pool operators.

PROPOSITION DESCRIBED

Flint's proposition was, Cooper said, that the pool investors would be guaranteed against loss and that when the Julian market steadied and the stock advanced in value the pool stock was to be slowly fed into the market at a profit.

However, when the forty-day pool agreement ended, Cooper recited, Flint told him that, despite the fact that the price of the stock had risen from $15.50 a share to $22 a share, that to dump the pool stock on the market again would reduce the price and advocated a thirty-day extension for which a $3 a share profit was guaranteed.

All of Cooper's testimony was objected to by Defense Attorneys Geisler, Le Compte Davis and others. It finally was admitted by the court to apply to the defendant Flint only and subject to a motion to strike from the records if the prosecution fails to establish the charge of conspiracy to commit usury asserted in the indictment under which sixteen men are on trial.

Quiz Continued in Romola Sales

Inquiry by the District Attorney's office into the sale of land in Riverside county by Romola, Inc., will be continued today, it was announced last night by Dep. Dist.-Atty. Moses.

Some twenty-five of the protesting property holders, who assert in a lengthy petition that certain promises of the land-selling concern have not been carried out and that they are suffering great losses, were questioned at length yesterday by Moses. They added information to that already placed before the District Attorney.

CLUB PRESENTS "KEMPY"

As the first play to be produced in the new Masonic clubhouse at the University of California at Los Angeles, the comedy "Kempy" is announced for tomorrow evening with several former students in the cast. C. H. Dodds, president of the club, announced that extra lighting and stage effects have been added for this premiere.

—how the Teapot Dome affair was brewed!
—how prohibition 'said' in a little glass bowl
—how the Government was sold at auction!

THE STRANGE DEATH OF PRESIDENT HARDING

From the diaries of GASTON B. MEANS
A Department of Justice Investigator
As told to May Dixon Thacker

"The most amazing book ever written about the most amazingly corrupt period of American history." —Baltimore Post

"A Best Seller"—At Bookstores, $3.50
Guild Pub. Corp., 19 W. 44th St., N. Y.

CHURCH WILL ESTABLISH HEALTH-HAPPINESS CL

The soul and the body will be equally the concern of a new enterprise to be established at the First Universalist Church of Los Angeles under the direction of its pastor, Rev. Sheldon Shepard. It is to be called the health and happiness clinic, and its purpose is described by Mr. Shepard as that of "bringing the spiritual forces to bear upon all human problems."

An important aspect of the work of the clinic will be the use of suggestion and autosuggestion, and this department will be in charge of Mrs. Florence Mole, who is said to have been an associate of Coue in the latter's clinic at Nancy, France.

In the announcement of his new clinic, Mr. Shepard says he has had a wide experience in teaching psychology and hygiene and in the use of psychoanalysis as applied to practical problems of living. He will have direct charge of the personal

conference [illegible] of the work.

Mr. Shepard [illegible] the clinic is not [illegible] institute for any other [illegible] that its patients will be [illegible] maintain their [illegible] own churches and their [illegible] He desires to make it [illegible] ly an aid to present [illegible] cies and the co-[illegible] cators, physicians and [illegible] be sought.

FITTS AND FURBISH

Dist.-Atty. Fitts and [illegible] Judges Archbald and [illegible] be the speakers at the [illegible] the Western-avenue [illegible] Commerce today noon [illegible] Café, 901 South [illegible] program of musical and [illegible] acts has been arranged by [illegible] Wenzel, manager of the [illegible] town, and Manager [illegible] Fox Wilshire Theater.

PETERSON
FOR THOSE NOT SLIM

Sale!

Magic word when applied to Peterson's beautiful dresses for the woman of portly proportions. Prints, solid colors, Crepes, Chiffons, Ecru Laces — select group from $29.50 to $55 lines priced for immediate selling at

$24.75

Sizes 37 to 52

738 W. Seventh, Los Angeles Basement Dress Salon

2 REASONS WHY you should choose your Furnishings from

Peck & Hills Wholesale Exhibit

You are invited to visit our wholesale display of furniture, floor coverings and draperies.

Larger Selection. Our stock of floor coverings is the largest in our history. It offers you choice from the best the world's finest craftsmen have to offer and the latest in floor covering weaves and patterns.

Better Values. The savings are yours, either in lower price on the article you buy, or better quality for the money you can afford.

VISITORS WELCOME

You will find real pleasure inspecting our display at your leisure. Should you make any selection delivery will be arranged at your dealer supporting our new low price policy of prices in plain figures.

1—LARGER SELECTION
2—BETTER VALUES

Peck-Hills Furniture Co. Coast to Coast

Our Showrooms are open until 4 P.M. Saturdays

Peck & Hills FURNITURE COMPANY
Wholesale Furniture and Floor Coverings
2135 East Seventh Street, Los Angeles

LOS ANGELES HOLLYWOOD
DYAS
TWO STORES TO SERVE YOU

Personal Representative of

Marie Earle

from

the New York Salon

SHE is expert in Marie Earle's beauty-bringing methods for the lovely unlined skin of youth. She will gladly show you the wonderful Basic Beauty Treatment Marie Earle has perfected to guard your beauty from the wrinkle paths expression lines, from smiles to frowns, leave in the skin.

Consult with Marie Earle's Special Representative at Dyas Los Angeles Store.

Today, Thursday.
Tomorrow, Friday.
Saturday, May 24.

Ask for a copy of Marie Earle's newest Book on Beauty, "Understanding Your Skin", at the Toilet Goods Department.

DYAS—STREET FLOOR—LOS ANGELES

"ONE O'CLOCK SATURDAYS"

BULLOCK'S

BROADWAY, HILL AND SEVENTH

Tomorrow

REMNANT FRIDAY

The Heyday of a Month of Values!

Day after day, during this month, the newspapers have carried announcements of unusual value events—typical of this month at Bullock's every year.

And now comes Remnant Friday bringing with it still greater price reductions. Remnants and odds and ends are reduced greatly—in many instances to half and less—so that there may be a complete clearing of odd stocks in preparation for the presentation of summer merchandise.

Every section in the store joins to do its bit in adding lustre to the tradition of Remnant Friday—A Bullock institution into which the integrity, friendliness and sincerity of Bullock is translated in terms of values.

10,000 Yardage Remnants!

SILKS!

Hundreds of Silk Remnants! In usable lengths, many full dress lengths! Remnants from Bullock's Annual Two Dollar Silk Event! All now drastically reduced.

SILKS!

Sheer silks, printed crepes, plain crepes, flat crepes, chiffons printed and plain! Silks in many popular colors and color combinations! Including black.

SILKS!

This special pricing should bring you hurrying to Bullock's Friday. To enjoy these phenomenal values that come but once a month! Silks, hundreds of Silk remnants.

WOOLENS!

Remarkable values in Woolen Remnants! Coatings, suitings, dress woolens! Mostly in full garment lengths! All reduced for Remnant Friday!

COTTONS!

Hundreds of Cotton remnants! Ginghams, organdies, voiles, rayon piques, percales, prints, batistes. Specially reduced for Remnant Friday!

LACES!

Bretonne and Alencon laces reduced! Dress lengths, blouse lengths, laces for lingerie greatly reduced! Also fur trimmings, reduced to one-half price!

Yardage . . . . . BULLOCK'S . . Second Floor Broadway Building

STREET FLOOR

125 Pairs Cape Skin Gloves, broken size and color ranges, specially reduced to.... $2.50

Fabric Gloves—from a well-known manufacturer; light colors, full price range..... 65c

200 Pairs Women's Stockings, of silk, lisle, wool, also ankle crushers, broken colors and sizes..... ½

Organdie, linen and pique collar and cuff sets! Smartly tailored, also lace neckwear! Special.. 95c

Soiled and broken boxes stationery, reduced for Remnant Friday to ..... ½

Imported and Domestic leather novelties at greatly reduced prices.

Laundry Bags—drawstring tops, assorted cretonne patterns..... 50c

FOURTH FLOOR

75 Odds and ends of Smocks, uniforms, Home Frocks, drastically reduced to..... $1.65

30 Morning Dresses, broken sizes, colors..... $2.65

600 Kayser Lisle Union Suits, all sizes included..... 95c

All types of girdles and corsettes, from regular stock and special. Odd sizes..... $3.95

Odds and ends of better corsettes and girdles, outstanding values in every instance..... $6.95

150 Morning Dresses, odd sizes, colors..... $1.00

3-piece Embroidered Rayon Pajama Ensembles, sizes—15 to 17, popular colors, remarkably reduced to..... $4.95

180 Pairs Kayser Glove Silk Shorts and Bloomers—dark colors, odd sizes, reduced to..... ½

200 Silhouette Suits—of rayon, splendid values, odd sizes..... ½

60 Lace Trimmed Slips of Rayon, light and dark colors, odd sizes, reduced to..... ½

Dureen Vests and Shorts, all sizes, pastel colors, white... ½

79 Better Home Frocks, long sleeve and sleeveless styles, broken size range, greatly reduced to..... $3.95

Remnants In Fashions

(Third Floor) Lower Priced Hats, Straws and Felts..... $2.50

130 Lower Price Coats, Furred, Plain.... $19.75-$27 (Third Floor)

(Third Floor) Lower Price Fur-Trimmed Coats, Reduced.. ½ Price

250 Remnants, Lower Price Dresses, Reduced.... $10 (Third Floor)

(Third Floor) 100 Lower Price Dresses, Crepe..... ½ Price

75 Pairs Sports Shoes Reduced To..... $5.85 (Sportswear Store)

(Sportswear Store) Remnant Values Sports Dresses Reduced To $14.75

100 Sports Dresses, Greatly Reduced to..... $23 (Sportswear Store)

(Sportswear Store) 75 Women's Sportswear Straw Hats..... ½ Price

Sports Suits and Ensembles..... ½ Price (Sportswear Store)

(Sportswear Store) 100 Sports Sweaters Including Imports... ½ Price

75 Sports Silk Blouses, $5. Others..... ½ Price (Sportswear Store)

(Third Floor) 100 Misses' Dresses Drastically Reduced To.... $10

Remnants---Better Hats Reduced..... $5 and ½ Price (Third Floor)

(Third Floor) 200 Women's Better Dresses, Reduced.... $15, $21

25 Wool Suits, Remnants---Reduced..... ½ Price (Third Floor)

(Third Floor) 100 Blouses---Pique, Satin, Crepe---Reduced.... $2

15 Red Fox Scarfs---Very Specially Priced..... $55 (Third Floor)

100 Rayon Chemises—pastel shades, broken sizes..... ½

135 PRINTED RAYON ROBES TRIMMED WITH CONTRASTING COLORS, SMALL, MEDIUM SIZES, DRASTICALLY REDUCED TO..... $2.50

BOYS' and GIRLS' STORE---Fifth Floor

Girls' white and colored Flannel Tuck-in Skirts with pleats all around or in front, sizes 6 to 16, at..... ½

Girls' silk Daytime Dresses in good colors for travel and street, sizes 6 to 16, at..... ½

Boys' khaki camp trousers, shirts, sweaters, little boys' suits with wool shorts and wash tops, and other articles at..... ½

Boys' Wool School and Golf Sweaters in plain colors for sizes 26 to 30 and jacquarded designs for sizes 30 to 36. Values at $1.95

One Piece Bathing Suits in Blue, Red and Black, some-two effects with stripes, reduced..... ½

Children's and Girls' Rayon underwear. Combinations (sizes 4 to 10), 95c. Vests 50c; Shorts, sizes 4 to 16..... 65c

Baby Dresses, Vests, Gertrudes, Sweaters, Creepers, Toddle Dresses, Sox, and some pieces of Baby Furniture reduced..... ½

Fibre Baby Carriages, floor samples slightly soiled from handling, apple green, now $23.50, orchid now $25, old ivory, now $17.50.... ½

Fibre Doll Carriages with rolled edges hoods and reclining backs, in gray or green, reduced to..... $4.95

Girls' yoke front Shorts in bright colors with pockets on the side, sizes 8 to 16..... 50c

New Plaid Organdie Dresses for *Tu-tu-Six with little ruffled collars..... $1.00

Dolls that stand, Baby Dolls, and a whole menagerie of colored plush Animals slightly soiled, reduced..... ½

Hundreds of Book Bargains
for holiday reading

Novels—50c
regular editions of 1929 and 1930 novels by leading English and American authors.

Biography and Travel—$1

Children's Books—$1
including the fascinating "John Martin's Big Book" No. 13, full of games and puzzles and stories.

Graduation Books—½ Price

Books . . . BULLOCK'S . . . Street Floor, Hill

SEVENTH FLOOR

1 Sofa, Spanish style, down cushions. Gold velvet cover. Now $137.50..... ½

25 Wessex Club Chairs, tapestry cover. Reduced specially for Remnant Friday..... $37

1 Club Chair—down cushioned. Rose silk damask cover. Reduced more than half.. $49.50

1 Sofa from Bullock's own workshop. Down cushion and down upholstered back $179.50

1 Warwick Sofa — down cushions. Pillowed arms—frieze cover, slightly damaged... $233

Furniture . . . BULLOCK'S . . . Seventh Floor

5-piece Breakfast Sets, ivory or green decorated hard wood..... $18.95

Read. Furniture, BULLOCK'S, Sixth Floor, Hill

Remnants of cretonnes, Damasks, Velours and Curtainings, Panels and Ruffled Curtains..... ½

Draperies . . . BULLOCK'S . . . Sixth Floor, Broadway Building

Men's Items

½ Price
Shirts, Hose, Ties, Handkerchiefs, Leather Novelties!

Men's Furnishings . . BULLOCK'S . . Street Floor, Hill

1 and 2-trouser Suits, $24.50

Wool Trousers $5.75

Sweaters $2

Sportswear Store for Men . . BULLOCK'S . . Below Street Level, Hill

Shoes, $4.85

Slippers, $1.45

Men's Shoes . . . BULLOCK'S . . . Below Street Level, Hill

THE TIMES-MIRROR COMPANY
OFFICERS
HARRY CHANDLER, Pres. and Gen. Mgr.
MARION OTIS CHANDLER, Vice-Pres. and Secy.
FRANK X. PFAFFINGER, Treasurer.
DIRECTORS
Harry Chandler, Marion Otis Chandler, Frank X. Pfaffinger, Mabel Otis Booth, Harry Carr.

Los Angeles Times
EVERY MORNING IN THE YEAR
DAILY FOUNDED DEC. 4, 1881—49TH YEAR
RALPH W. TRUEBLOOD, Managing Editor.

Average for every day of April, 1930.....198,307
Sunday only average for April, 1930.....371,833
Average every day sale ever April, 1929.... 4,185

OFFICES:
New Times Building, First and Broadway.
Branch Office No. 1, 619 South Spring Street.
Washington Office, 1217-1219 National Press Club Building.
Chicago Office, 360 North Michigan Avenue.
New York Office, 285 Madison Avenue.
San Francisco Office, 742 Market Street.
Seattle Office, 2222 White Henry Stuart Bldg.
In addition to the above offices, The Times is on file and may be found by European travelers at the office of the American Express Company, Paris, and 1 Rue Scribe, Paris, France. The names of Californians registering at the last-named address will be published in The Times at intervals.

LOS ANGELES (Loce Ahng hayl ais)

MEMBER OF THE ASSOCIATED PRESS
The Associated Press is exclusively entitled to the use for publication of all news credited to it or not otherwise credited in this paper and also all local news published here within.

The Times seeks at all times to be accurate in every published statement of fact. Readers who discover any important inaccuracy of statement will confer a favor by calling attention of the Editorial Department to the error.

No employee of The Times is permitted to accept any gratuity, in money or its equivalent, from any individual, group or organization having news or business relations with The Times. The public should clearly understand that it is unnecessary to pay anybody anything to get news into The Times and that any Times employee who accepts "gifts" calculated to influence his or her work for this newspaper is thereby rendered subject to immediate discharge.

Bad laws, if they exist, should be repealed as soon as possible; still, while they continue in force, for the sake of example, they should be religiously observed.
—Abraham Lincoln.

Today's Bible Text
The scripture hath concluded all under sin, that the promise by faith of Jesus Christ might be given to them that believe.—Gal. iii:22.

NOT LIKE LOS ANGELES
Berlin gives a 24.85-miles street-car ride for 4.8 cents. The customs of two great cities can be so different.

CONTINUING THE WAR
Eighty-seven-year-old Confederate veteran in Alabama weds girl of 17. That confirms the report that some of those old southern soldiers never did surrender.

CAPITAL CASUALTIES
Washington has more doctors than any other city in the country. Let's see: Wounded vanities, political heart-breaks, overwrought voices, split eardrums, lame ducks. Oh, well, they're needed.

SOME WILL DOUBT IT
Valentino executor claims the famous funeral cortege through the United States, when millions paid homage to the memory of the fallen movie star, was just a publicity stunt. If that is so, he should be able to name his own figure as a press agent.

REVERSE ENGLISH
There used to be at least a pretense of the man seeking the woman. Now, in England, they are to hold classes to teach women how to get their men. If the lessons will include ways and means to hold them, the school should succeed.

THE HIGHER, THE FEWER
Twenty men made successful parachute jumps from one plane. The feat was touted as a victory for the safety of passengers. The plane was at a high altitude. Which brings the thought that the longer the drop the safer the fall. If you must fly, fly high.

ROUGH ROADS
It costs 2.37 cents more a mile to drive over rough roads than over good pavements. When a motorist travels 10,000 miles a year over rough roads, it costs him just $237 more than if he were going over paved highways. Complaining taxpayers should meditate upon this finding of the Iowa State College.

HEART
If the New York woman who carves caricatures of famous people out of vegetables needs any ears, she will find plenty of corn; or if she wants a head, there is cabbage or lettuce; or if she would have eyes, there are potatoes, says the Christian Science Monitor. And if she wants heart, we suggest celery.

TO THINK IS TO LIVE
Dr. Lillien J. Martin, 80-year-old emeritus professor of psychology of Stanford, says that people can be young at 90 by keeping mentally active. Also they can be old at 25 by becoming dogmatic, mentally brittle and inhospitable to new ideas. She says that "the secret of a happy life for old age is to keep a keen intellectual interest in life," in new things and new inventions. Dr. Martin learned to drive an automobile at the age of 75. She is always seeking "new interests."

If one continues in old age under the "physical and emotional tyrannies of youth," the learned psychologist remarks, one cannot feel that new sense of happiness which tends to prolong life. It was because of their liberation from those tyrannies that Charles W. Eliot and Arthur Twining Hadley were able to attain old age and at the same time keep in step with their times. Edwin Markham, at 78, is beginning to write a life of Christ. He is described by the New York Times as a man with an intense interest in modern affairs.

Johnson, Franklin, Carlyle, Newman and Emerson were lively old septuagenarians and octogenarians. Their intellectual interest in the affairs of their contemporaries was about as keen after 70 as before. Also they were fully as bent upon service. Gladstone, who lived to be 89, was engrossed in literature and politics for more than sixty years.

If, as one gathers from the testimony of Dr. Martin, an intellectual interest in life is the great desideratum in age as it is in youth and that one's years are prolonged by it, then it would seem that to think is to live and one should never cease one's self-culture.

THE WATER BOND VICTORY
Victory for the $38,800,000 water bonds by a majority of approximately nine to one spells security for years to come in the city's most essential commodity. And the favorable vote itself is a splendid and inspiring indication of the intelligence and energy of the community. Los Angeles advertises itself as a growing and a going concern.

The bonds carried overwhelmingly in all sections. The unanimity of popular opinion extended to all classes of our population and to all sections of the city. Reports from the first two or three precincts gave the same ratio of support and opposition shown by the last few scattering returns. An average of approximately 8.6 votes for the bonds as against one negative vote was established by the first block of precincts counted. Succeeding tabulations did not vary the result two-tenths of a vote either way.

The same strong spirit of progress that caused Los Angeles in 1907, with a population of 200,000, to vote bonds for the first Owens Valley-Los Angeles aqueduct, inspired the present population of more than 1,000,000 to act in the present crisis for the city's greatest good. Tuesday's vote total, by the way, is greater than the entire population twenty-three years ago.

The very fact that the approval given by the bonds was community-wide and so emphatic as to constitute an extraordinary example of civic unanimity robs the issue of any aspect of sectionalism or politics. The result definitely shows that no single agency or group is responsible for victory. If congratulations are to be extended they are due to the electorate and not to specific individuals or organizations identified with the bond campaign.

The gratitude of Los Angeles, of course, is due to those working unselfishly and tirelessly for the success of the water-development program, and the hundreds of workers and leaders in the fight have their reward in this proof of confidence shown by the voters in the arguments and facts presented to them.

This confidence is not confined to any individual or department in the city government. It is an expression of the faith of Los Angeles in itself, and the very magnitude of the bond majority tremendously adds to the responsibilities of those directly charged with translating this expression of the popular will into actual accomplishment.

The safeguards against waste, graft, inexpert handling of the project and political meddling which have been guaranteed to the people must be exercised to the fullest extent. When the city's millions are expended for additional land and water rights in Owens Valley and in the Mono Basin there must be no question of legal technicalities or of deferred litigation. The city can and must obtain a full dollar's value for each dollar expended. And, with no facetious intent, it may be said that the city's title to the additional properties must be water tight.

The care with which the bond program was developed should be extended and increased in the steps that now must be taken to bring the great project to completion.

By their action on Tuesday the voters of Los Angeles have signed a guaranty that the remarkable vitality and growth shown by the community during the last ten years shall continue in even greater measure during the decade ahead.

DAVIS WINS OUT
The success of Secretary of Labor Davis in the Pennsylvania Senatorial race appears to have been the result of a combination of forces. It can be interpreted as a victory for the Hoover administration, as a victory for Boss Vare of Philadelphia, a rebuke to the Senate for interfering in Pennsylvania affairs and depriving that State for several years of its right to equal representation in that national body, and as a prohibition victory. Probably it was all of them together.

While the national administration as such did not, of course, take part in the canvass, Secretary Davis probably had the good wishes of President Hoover and will, in general, support Hoover policies in the Senate. While he received the support of the Vare organization, there is no indication that he bargained for it.

As for prohibition, the fact that the wet candidates for both Senator and Governor ran a bad third in the primary is pretty conclusive proof that those who have been proclaiming Pennsylvania a wet State are mistaken. Both Secretary Davis and Senator Grundy, who between them obtained an overwhelming majority of the vote, were outspoken drys, and the two leading candidates for Governor also were dry. The candidates of the Association Against the Prohibition Amendment barely made a showing in the totals.

Since an astounding political overturn next fall would be required to defeat Secretary Davis for the Senatorship, his succession to Senator Grundy may be regarded as assured. Upon the whole, the outcome will be received with national satisfaction.

EXIT GROVER WHALEN
The resignation of Grover Whalen as Police Commissioner of New York City and the appointment of a policeman who has come up through the ranks to succeed him is an interesting development in the experiment New York has now been trying for a generation—that of seeking to obtain satisfactory police administration. Mr. Whalen, as a business executive, was rated high. As a police commissioner he does not seem to have been conspicuously better or worse than most of his predecessors. The job of governing New York City has been called the most difficult job in the world. The post of Police Commissioner is unquestionably the most difficult under that government, and his relative failure perhaps reflects no real discredit on the late commissioner.

The difficulty of the post is not inherent, but due to extrinsic factors. Police administration in metropolitan London or Paris has as much crime, potential or actual, to contend with as it has in New York, but it has a vast deal less politics and political interference. To do away with political interference in New York, it is necessary first to do away with Tammany Hall and all organizations similarly constituted, a task which will hardly be completed next week. Under the circumstances, the job of Police Commissioner in New York is likely to continue to be the most difficult job in the world.

Army officers, civilians and policemen have all had a whack at it and now a policeman is to be tried again. Theoretically he should come nearest to success; it takes a policeman to handle policemen, and a lifetime spent in learning police work is not too long. The police have hardly had a fair trial; Mayor Hylan's commissioner, Enright, was not representative, save of the politician-policeman type. On his record, the new man should do better. He will have more wishes for luck, however, than expectations that he will have it.

SPECIALISTS
How is the average Senator to tell whether or not the London pact is an advantage to Uncle Sam when the experts can't agree? Probably he feels like the juryman who has just listened to an equal number of celebrated doctors on each side of a case testify.

PAGE DR. STORK
Tardieu tells veterans the goal of France is 100,000,000 population in fifteen years and outlines a program of industrialization. The country needs a Roosevelt and Schwab combined to bring such a result.

NOT MUCH HELP
By James J. Montague

Each day the paper mentions
New cars, new ships, new planes,
And other great inventions
To save our backs and brains.
Men daily ease our labors,
Devising something new
To save ourselves and neighbors
The work we used to do.

A great electric hammer
Relieves the blacksmith's arm,
And with prodigious clamor
A motor tills the farm.
Our houses to the attics
Require but little toil,
They're tidied by pneumatics
And lighted without oil.

Machines make bread and butter,
Machines make jam and cheese,
Machines sweep out the gutter
And trim the garden trees.
They save the population
A deal of elbow grease,
And bring to every nation
Miraculous release.

With joy we ought to chorus,
When each new day reveals
How much is now done for us
By gadgets, cams and wheels,
Yet in my poor endeavor
My daily work to do,
I toil as hard as ever
My grand-dad did. Don't you?

(Copyright, 1930, by The Bell Syndicate, Inc.)

The LEE SIDE O' L.A.
By Lee Shippey

TIN PAN Alley in Los Angeles is the Majestic Theater Building. There nearly every office on the upper floors is occupied by a music publisher, a composer, a song, dance or musical turn coach, and there the vaudevillians and would-be vaudevillians, the song writers and the skit writers, go to shop for material, try out their wares or get instruction in doing their stuff. In one cubbyhole a perspiring and dressy young man is earnestly bawling a mammy song while next door a sweet-faced old lady is playing for a music publisher what she thinks would make a fine hymn and on the other side a girl in high-heeled shoes and plenty of make-up is humming to a composer the air and words for which she wants music composed, and assuring him it will make a perfectly swell Negro spiritual. For now, you know, all Negro songs which mention "heben" or "glory" are spirituals. And maybe you'd noticed how many of these spirituals have the distinctly Hollywood flavor, suggesting that their authors have gained their knowledge of the old South from a hurried street-car ride through Watts.

Beats Sweltering

A medal for profiting by observation goes to T. G., who celebrated straw-hat day by having his overcoat cleaned and pressed, knowing he was likely to need it soon.

Story of a Murder

Alas, for the overtrustful!

The other day we wrote about how the quail come right into our yard and neighboring yards every morning looking for crumbs and fearless of man because part of Ourville is in the Angelus forest reserve and hunting is forbidden there.

But Minou, our cat, is a bold marauder who cares no more for law than does the average young motorist. Minou is the best gopher trap we ever saw and often has been petted and praised for his enterprise in pouncing on those lawn destroyers. So how was Minou to know that quail are held in far higher esteem by us illogical human beings?

On the far side of the fish pond in our back yard the grass is long and shaggy and interspersed with little shrubs. The children were playing by the fish pond yesterday when suddenly, on that far side, they saw Minou pounce, heard a brief, terrified, futile flutter—and came crying that Minou had caught a bird—a bird that was sitting on its nest.

We dashed out. Minou had vanished, but the nest was there, with thirteen quail eggs in it, still quite warm. The children tenderly packed them into a basket and took them to school, where the class in nature study may be able to incubate them. But we felt sad all day—and belled the cat.

We had never dreamed of finding a quail nest in a city yard, on the corner of two paved streets, in a block in which there are no vacant lots. But it showed us how tame such wild, fleet things as quail can get—and how primeval instincts still linger in marauding animals such as cats and men.

Nothing to Worry About

Lee: I notice that Benny Lom, football hero and the president of the senior class at U. C., failed to pass at the recent commencement. But don't imagine that was because of any lack of brightness. No, it was just because men of their position have too much to do to give much time to mere educational matters. So it's nothing to get upset about. It's only when Benny fails to pass properly on the gridiron that it's really a matter for public concern.—R. R. Renter.

Cleveland's Losses Our Gains

Ted Robinson, columnist of the Cleveland Plain Dealer, offers this explanation:

"In 1925, Cleveland was bigger than Los Angeles.

In 1929 two of my contributors moved to Los Angeles.

"In 1930 Los Angeles passed Cleveland in population."

The contributors to whom Ted refers are G. W. Earle, who won honorable mention in our recent poetry contest, and Isadore Moidel, who quit being a columnist back in Ohio to come out here and open a law office.

Earle has a flock of children, but Izzy is a bachelor with impeccable habits, so we can't see that that proves so much. But we're willing to admit that as Ted's contributors go, so goes the nation.

Earle and Moidel, though, are taking the matter very much to heart, and think the Mayor should publicly award them the keys to the city at some suitable occasion.

WHAT OTHERS THINK ABOUT IT

INSEPARABLE FROM THE PRIMARY
[Detroit Free Press]

Other candidates for the Senate have spent as much money in primary election campaigns as Mrs. Ruth Hanna McCormick says she spent in the one she recently won in Chicago. We do not mention this for the purpose of justifying Mrs. McCormick's outlay (the question of justification will be threshed out before the Senate special committee.) We simply write down a fact of some general importance, because it is illustrative of a tendency which is becoming more marked year by year.

Big campaign expenditures, either direct or camouflaged, are inseparable from primary election fights where the contest is for high office and covers a large area, or includes a large population. A candidate who desires to supersede someone already in office is in particular forced to incur a considerable outlay, unless his opponent has been hopelessly discredited; and the reasons are perfectly plain to anybody familiar with politics.

THE "CURE"
[Detroit Free Press]

Sir Wyndham Childs, for many years head of the criminal investigations department of Scotland Yard, is by no means the only person at a loss to find a way to "cure" American gunmen. Officers with a far greater knowledge than he has of the activities and methods of the gangster peculiar to this country have given that problem up as a bad job. Only sob-squadders and pink-tea penologists cherish optimistic ideas about reform of the professional gunman as he flourishes in this part of the world. The ordinary thug fighter has pretty definitely arrived at the conclusion that the way to deal effectively with the American gunman is to "get him" under circumstances which will prevent him from ever again indulging in any activities of any sort. Extermination of the breed is the one "cure."

WE FEAR THE WORST
[Kansas City Times]

Shyly and modestly James Hamilton Lewis, Democratic nominee for United States Senator from Illinois, contrasts himself with his Republican opponent, Mrs. Ruth Hanna McCormick. In a telegram to the Senate investigating committee he implies the issue is "capacity and patriotism" (embodied in himself) against "rapacity and purse" (embodied in Mrs. McCormick.)

With the issue thus coyly put what can Illinois answer? What, but to vote rapacity and purse into the United States Senate?

POLITICS IN PEORIA
[Brooklyn Eagle]

Peoria, Ill., where the first whisky trust was formed and one of the first trust prosecutions under the Sherman law failed dismally, keeps entangled with the liquor question. There the Rev. Edwin S. Carr, Congregational minister, is running on a wet ticket for Congress against Representative William E. Hull, a former distiller, who is now a dry. Peoria loves drama as a calf loves milk, and she gets what she wants however the times may change.

MODERN PROGRESS
[Christian Science Monitor]

Time was when the whir and hum of industry was an indication of better business, but of late years better business has found that noise detracts from progress, and so we find "quiet-ized" offices on the inside and antinoise campaigns on the outside. Sh-h-h-h! That's progress.

LETTERS TO The Times

[Name and address of writer must accompany all letters for this column. Letters of a personal nature or involving contentious religious questions are not acceptable.]

Want Movies Made Restful

LOS ANGELES, May 14.—[To the Editor of The Times:] I should like to respond to the letter you printed from Mrs. Howard L. Terry of Hollywood, in which the lady refers to the article by Lee Shippey and the apparent "inconsistency" of the hard-of-hearing people who do not like the talkies in spite of our ability to lip read.

Let me say emphatically we do not like the talkies because when we go to the movies we spend our money for enjoyment and amusement and not for practice work in lip reading. This may be secured through public schools and private classes and is an aid, not a cure, to the hard-of-hearing person. The strain of trying to carry the theme of a good talkie "through the combined arts of observation, analysis, reasoning and comparison" can hardly augment our amusement or entertainment.

More power to the lady who enjoys her educational development in that manner; but the average hard-of-hearing person prefers the enjoyment of a silent movie where the overtaxed ears may rest and we may forget our handicap during a brief relaxation.

INEZ H. EVERETT.

A Lick and a Promise

SAN FERNANDO, May 14.—[To the Editor of The Times:] I was in Los Angeles yesterday and around the noon hour I dropped into one of those get-rich-quick lunch rooms that are scattered along on Broadway and other prominent thoroughfares to have a bite to eat. I could not fail but notice that the epidemic of efficiency and economy that has spread like wildfire over the country had entered this lunch room, because the young man or chef in charge of the place took a paint brush, dipped it in a bowl of melted butter and painted my two thin slices of sandwich bread with it. He only gave them one coat. T. DODDS.

How to Save Tidelands?

LOS ANGELES, May 17.—[To the Editor of The Times:] Do you realize that ocean frontage all along the California coast is being commercialized and shut entirely off from the public? For many years the tidelands have been used as a playground for bathers. I am a property owner at Seal Beach, Cal., and the people of Seal Beach are now confronted by this problem. The people are even being ordered off the tidelands. I take your paper and I wish you would kindly get this issue before the people. FRED W. HUGHES.

The Lost Sixteen

LOS ANGELES, May 11.—[To the Editor of The Times:] I am amused to note in your morning edition that the fifth (5th) Earl of Derby is to witness the running of the Kentucky Derby. How do you get him as fifth Earl of Derby and what have you done with the sixteen Stanleys who preceded Edward George Villiers Stanley as Earls of Derby? J. B. NICHOLSON.

WHERE CAN I LEARN

Aviation?

BY LOUISE L. TEMPLE

[Prepared in co-operation with the Los Angeles evening high schools. Questions concerning free evening classes will be answered if stamped addressed envelope is inclosed. Address Louise L. Temple, care of The Times.]

The field of aviation is not yet overcrowded and because the industry is growing rapidly there are excellent opportunities for positions and advancement. This opinion was voiced by C. M. Keys in his article on "Aviation" in The Times of May 7. There are six free classes in aviation in the evening public schools. Men and women of all ages may enter these classes now, get a few weeks of the fundamentals and when the summer classes begin, start at the beginning and go forward rapidly. In case of overcrowding for the summer session, those who enroll now will be given preference.

Free classes are from 7 to 9 p.m. at the following schools: Franklin, 820 North Avenue Fifty-four, Monday, Wednesday; Los Angeles, 4600 Country Club Drive, Tuesday, Wednesday, Thursday; Manual Arts, Forty-second and Vermont, Tuesday, Wednesday, Thursday; San Pedro, 1221 South Gaffey street, Tuesday, Thursday; Sentous, 1205 West Pico, Tuesday, Thursday; Wiggins Trade (open to those in the trade,) 216 West Venice, Monday, Tuesday, Wednesday, Thursday, Friday.

JAILS TO LET

Eighteen empty jails in England to let, sell or junk, is the startling fact made known by the Home Secretary of England recently. The last fifty years has seen the population of England and Wales increase 53 per cent while the number of prisoners has decreased 50 per cent. This, in face of the crime waves, and racketeering in various parts of the world! Causes are said to be fewer wrongdoers, fewer jail sentences, more time allowed for payment of fines instead of imprisonment and the practice of placing the offender "under supervision" until fine is paid, if his age is between 16 and 21, in the cases of minor offenses, while in more serious crimes detection and punishment follow with such relentless efficiency that potential criminals do not choose the climate or free hotels of England. F. H. H.

THAT ILL WIND

BY ALMA WHITAKER

There is no longer a shortage in the United States Navy. On the contrary, they have so many applicants these days that the Navy is able to demand a much higher standard in its men. Likewise the report shows that many old Navy men are going back into Uncle Sam's service, so that the standard of superiority has never been so fine.

In former days it was not unusual for 50 per cent of naval recruits to be found wanting and discarded after the expense of training them. Now pretty much every man that joins—or is allowed to join—is first-class material.

There is much unemployment among trained nurses in the city and doctors are finding business pretty poor. Of course, doctors and nurses are not exactly hoping for an epidemic, but their emotions are a bit mixed when the standard of good health stands so high that their services are not in frantic demand. The hospitals are in the same boat . . . quite an interesting array of empty beds. Which, of course, is very much "the greatest good for the greatest number" even if it is a bit hard on those whose living depends on a little profitable sickness. We may be excused for gratitude that "the wind is tempered for the shorn lamb" . . . since sickness coupled with unemployment would certainly seriously aggravate our woes.

Then, too, there is some consolation for overworked housewives in the situation. Where formerly competent household help was so expensive that many frugal chatelaines could not afford the wages demanded, there is now abundance of first-class help to be had at modest wages . . . indeed, quite a number of trained nurses are gladly accepting this sort of position these days.

It is well that housewives should know this. Many of them who cannot afford competent help all the time, can indulge themselves with assistance now and greatly help in the unemployment problem thereby . . . one for themselves and two for civic aid . . . at least until the situation improves and wages go up again.

It isn't only the big corporations who should help the government out by creating employment . . . every individual among us who can afford to use help of any kind should "do it now" . . . both with advantage to themselves and the situation. It is a marvelous time to have that extra work done on the garden, for instance, and to have repairs made on the house and the plumbing.

MEI LAN-FANG

BY WILLIAM HAMILTON CLINE

There is something intriguing, even startling, to me in the presence now in Los Angeles, home of all the newest and most transient in Thespianic art, of Mei Lan-Fang, exponent of all that is oldest and most inexorably fixed and static in that same realm. Something almost heroic, as it were, on the part of Mr. Mei in bringing to the fountain head of cinematic creation today an exposition of that method, of expression akin, that dates back many centuries. It affords a vivid and most fascinating study in contrasts.

At the same time, it gives one pause, in that the very fixity of Mr. Mei's age-old metier is so strongly opposed to the utter fluidity of cinematic depiction of today and tomorrow. For what the films were yesterday is as dead as if it never had been, whereas this supreme panto-mimist makes no gesture, utters no word, that is not hoary with years and rigidly limited by the usage and tradition of many generations.

And yet the artistry of Mr. Mei is so overwhelming that his ancient vehicles are as potent and appealing today as if written now; whereas, our films are old before they are shown, in so many cases!

Which gives me pause again—are we in this boasted movie capital of the world not rushing too fast, doing too much, producing too impetuously, for the good of the films' future? Might we not take a leaf from the book of the marvelous Mr. Mei, go a bit slower, and achieve a lot more of permanancy of perfection and real good?

"Art is long, and time is fleeting," I know; but just because art is long, must it not be treated in another fashion than fleeting time?

We cannot be static in the cinematic art, of course; it is too intransigent a creative form to permit of that. Neither could the art of Mr. Mei be flexible; it would thus lose its character, purpose and background. But might not the new plethorically prosperous film world be a little less perfervid in production, a little less speedy in output, a little less flamboyantly all-conquering and thus attain a little more artistry, a little more permanancy, a little more real worth?

There is so splendid a serenity about this wonderful Chinese; so quietly confident is he, with his lengthy and historically eminent background. He is so different from, so contrastive with, our film stars and their life and works. His atmosphere is so conducive to satisfactory thought, gratifying acceptance, solid and restful foundations.

I am just wondering, while he is here, if Hollywood hasn't a very great deal to learn from Mr. Mei—to its own very great and permanent advantage.

Eel or barnacle grass, which grows abundantly in the shallow waters along the Atlantic Coast, makes an excellent building material that is both heat and sound-proof. A special machine has been devised for the quilting of the grass which is now being harvested in Nova Scotia, and thus put to commercial use.

MAY 22, 1930.—[PART ...

...L WIND
...VHITAKER
...nger a shortage
...tates Navy. On
...y have so many
...days that the
...emand a much
...i .in its men.
...ct shows that
...men are going
...am's service, so
...d of superiority
...o fine.
...it was not un-
...ent of naval re-
...d wanting and
...the expense of
...Now pretty
...that joins—or
...o—is first-class
...unemployment
...urses in the city
...inding business
...course, doctors
...ot exactly hop-
...mic, but their
...it mixed when
...good health
...that their serv-
...antic demand.
...e in the same
...e an interest-
...y beds. Which,
...ry much "the
...the greatest
...it is a bit hard
...living depends
...able sickness.
...d for gratitude
...tempered for
... since
...with unem-
...certainly seri-
...ur woes.
...e is some con-
...worked house-
...sation. Where
...nt household
...ve that many
...could not af-
...manded, there
...of first-class
...modest wages
...ite a number
...are gladly ac-
...t of position

...t housewives
...Many of them
...rd competent
...can indulge
...in the unem-
...thereby . . .
...and two for
...at least until
...nproves and

...big corpora-
...help the gov-
...creating em-
...every individ-
...can afford to
...nd should "do
...oth with ad-
...ives and the
...arvelous time
...work done on
...tance, and to
...on the house

...FANG
...LTON CLINE
...ng intriguing,
...me in the
...Los Angeles,
...rest and most
...tanic art, of
...ponent of all
...most inexora-
...in that same
...almost heroic,
...part of Mr.
...o the foun-
...atic creation
...n of that
...n skin, that
...enturies. It
...most fasci-
...ntrasts.
...it gives one
...very fixity of
...metier is so
...o the utter
...ic depiction
...norrow. Fur
...yesterday is
...er had been,
...me panto-
...esture, utters
...hoary with
...nited by the
...n of many

...try of Mr.
...ing that his
...re as potent
...as if writ-
...ur films are
...hown, in so

...use again—
...sted movie
...not rushing
...much, pro-
...sly, for the
...ture? Might
...m the book
...r. Mei, go a
...hieve a lot
...of perfec-
...me is fleet-
...ust because
...ot be treat-
...than fleet-

...atic in the
...urse; it is
...eative form
...r. Neither
...Mr. Mei be
...us lose its
...and back-
...ot the new
...rous film
...perfervid
...less speedy
...s flamboy-
...and thus
...artistry, a
...cy, a little

...a serenity
...Chinese; so
...e, with his
...cally emi-
...is so dif-
...stive with.
...ir life and
...ere is so
...atisfactory
...ceptance,
...dations.
..., while he
... hasn't a
...earn from
...very great
...ntage.

...sa, which
...he shallow
...tic Coast.
...ding ma-
...nd sound-
... the grass
...rvested it.
...t to com-

PEN POINTS

People are at last beginning to understand that an engineer is just an engineer—not a miracle worker.

Being elected President seems to be all the others seem greatest. But there isn't any higher place than the top.

You can't start a revolution in a land where the price of gasoline worries more people than the price of flour.

Maybe prosperity would return if famous publicists would come out of their holes and again shout: "Don't sell America short!"

There's still a skeleton in the closet, but the style is daughter and the closet is a breakfast room.

Keep away from your friends. If a great man is cool, you find him stuck up, and if he's friendly you think him overrated.

One way to keep from being attacked as you sit in your car on a lonely road at night is to keep the car moving.

Americanism: Filling your wealth in sight of poor and desperate neighbors; thinking sufficient national defense to talk about brotherly love.

You can't really break a natural law. You just break yourself and the law remains as it was.

Why not go the whole hog and let stock exchanges say whether a gold dollar is today worth $2.10 or 14 cents?

Men write clever sneers of legion, but they never have one carved on their stones.

Old Dobbin had faults, but never scattered you on the highway just because he met a one-eyed horse at night.

Only a few people are really concerned about what we do here for, and they don't do anything but talk about it.

The "bad men" of the movies wouldn't have quit, either, if the people had depended on the Federal government to stop them.

You can tell we are an intelligent people by the way we elect a bunch of professional politicians to fix the value of our prosperity.

Correct this sentence: "The young men of my day would have revered girls," said the old guy, "even if they had chased as girls do now."

The average woman is prettier than she is painted.

Some people can find something wrong with everything.

Junk marks the spot where a reckless motorist is found.

Lots of people will go out of their way to have their say.

A woman believes in progress, but she doesn't believe in advancing years.

Some men do as they please, and some are required to do the shopping with their wives.

RIPPLING RHYMES by Walt Mason

PLACING THE BLAME

The needy man who is known better days too often roasts the old world and all its ways; he points his finger at the human race, and says it is a scandal and disgrace. In the street he once had his share, and fortune's gifts upon him were bestowed; he had the price, and he could go and hire a limousine, a plug hat or a yacht. His assets vanished and we see him now with credit spent; a mortgage on his cow. He tells a tale that makes one's blood run cold; it's not his fault that he has lost his hold: he's got no blame if he is in the soup, he is the victim of a heartless group while business rivals stood and cut his throat, his former friends deprived him of his pelf. All men were glad and ready to conspire to pull him down and drag him in the mire; being robbed by all with whom he ever dealt and robbed of all he had except his pelt, he says mankind is heartless, foul and base, the world a frost as as a place. Thus Jimpson to his neighbor whom I know; he had a bundle in the long ago, his father left him quite a pile and then the world Jimpson wore a smile. Jimpson was smart, too smart to take advice, and he'd increase his fortune in a trice. He knew where to buy some gilt-edged stocks to bring great profits to his treasure box. His father's banker tried to head him off, but Jimpson bought him off to buy toff, besought him off to buy phony stuff, his father's judgment was surely good enough. Jimpson was too smart to lend an ear to wise old men, he knew no doubt or fear; he knew it all, he went his foolish way, and here he is, without a plunk today, and he keeps saying, sadly wends that he's been ruined by his traitor friends.

(Copyright, 1930, by The Chicago Tribune.)

...EY FOUND
...O BE GUILTY

...of Second-Degree
...Murder Returned

...trial Request Will be
...ranted Saturday

...ttorney Ready to Fight
...Case of Defendant

...E. Harvey was found
...y a jury of eleven women
...ourt yesterday of striking
...ss Ray P. Gotschall in a
...y brawl.

...Harvey, a conviction of second-degree murder, was returned
...the jury had deliberated since
...afternoon, and was received
...Judge Desmond, sitting
...Judge Wood in place of Superior
...Judge

...ed a request for a new
...ial, to be heard Saturday and
...ed by Dep. Dist.-Atty.
...Ford.

...Harvey in the original
...ith his wife, Mrs. Lil-
...Harvey, and they also were
...robbery. The robbery
...and the murder complaint
...Mrs. Harvey were dismissed
...ounds of insufficient evi-

...ttorney contended that
...ed a thirty-inch piece
...m the Gotschall apart-
...Gotschall attempted to
...the removal of furniture
...by which previously
...ed by Mrs. Harvey
...Harvey in his de-
...through his own testi-
...the witness stand pleaded
...ed in self-defense and
...he and his wife had been
...by Gotschall.

...OUP ASKS
...ANGES IN
...LOOD CURB

...ublic Committee Tells
...Sewers Open Conduit
...Not Satisfactory

...ment of present flood
...plan for the Verdugo
...and near Glendale was
...to the Board of Super-
...today by a committee of
...

...ittee said that work on
...which now being con-
...is behind and that the
...flood conducts on each
...is not with a depressed
...in the center. It was decided would carry off
...water during an excep-
...rainy min.

...members declared they and
...were dissatisfied with
...flood plan, which, they
...will not remove the flood
...from the district. They also
...that open conduits will
...a to "unsightly" ditch
...Glendale.

...committee referred the
...report to Supervisor
...Flood Control En-
...

...DRAMATISTS
...PRESENT PLAY

...Immaculate Heart College
...this week under the direction
...Roger Williams will pre-
...in College Auditorium to-
...evening Shakespeare's
..."Midsummer Night's Dream." Stu-
...in the leading roles are
...Bernice, Miss Marjorie
...Adams, Miss Evelyn
...Brandon, Miss Margaret
...Hamilton, Miss Betty
...Hirsch, Miss Corrina Cof-

NO, CO-ED'S NOT SNAKE CHARMER

Merely Dolled Up With Latest Bracelet

Arabella Childs and Her Pet Reptile

STARTING a new fad among the more courageous of the co-eds at the University of California at Los Angeles, Miss Arabella Childs appeared yesterday with a new and startling type of bracelet: The bracelet, which is in three coils of yellow and black is formed by twining a three-foot king snake around the arm.

The young lady states that the snake makes a very satisfactory ornament as his colors harmonize well with nearly all her clothes. In addition the bracelet may be transformed at will into a necklace.

The only thing Miss Childs fears is that she will lose all her friends if she persists in wearing her "bracelet," as most of the women at the university will have nothing to do with snakes in any form. However, the loss of feminine friends will probably be compensated by a gain in masculine admirers who respect her apparent courage.

In reality, not a great deal of courage is required, since the king snake is very docile and seldom, if ever, bites. His bite is harmless when he does attack.

The snake was caught in the hills around the new Westwood campus of the university.

AUTO-CRASH VICTIM HAS SKULL FRACTURE

Wilbur Cross, 32 years of age, of 735 Freeman street, Hawthorne, is in General Hospital with a skull fracture and two broken ribs following an automobile collision at One Hundred and Fourteenth street and Western avenue late Tuesday night. Deputy sheriffs reported that Cross failed to make a boulevard stop and crashed into a car driven by Earl Pearson, 627 West Thirty-fifth street.

WOMAN PLEADS NOT GUILTY IN POISON CASE

Pleading not guilty to a charge of poisoning a dog belonging to Mrs. Ludovico Tomarchio, 100 North Commonwealth avenue, Mrs. Rosa Churchill, 3114 West Third street, yesterday asked for trial without a jury. It was set for June 12, next, before Municipal Judge MacCoy, who heard her plea. According to Investigator Horn of the City Prosecutor's office, Mrs. Churchill placed poisoned meat in her yard when the dog annoyed her by running across it continually.

GOLD STAR DELEGATION TO DEPART

Twenty-six Mothers of War Dead Will Leave on Europe Trip Today

With the battlefields and war cemeteries of France as their ultimate objective, another contingent of Gold Star Mothers will leave Los Angeles today on the Southern Pacific for New York. There are twenty-six in this group which will join with others from various sections of the country to sail for France on the 28th inst. aboard the steamship Roosevelt.

The following are to leave on the Sunset Limited 10 a.m.:

Mrs. Marr Brock, Santa Monica; Mrs. Ida Kaplan, 51 Rose avenue, Venice; Mrs. S. Knowles, 1317 Twelfth street, Santa Monica; Mrs. L. C. Young, 1761 Purdue avenue, Sawtelle; Mrs. Addie Hilton, 28 Chestnut street, Long Beach; Mrs. Martha Lodden, 918 East Nineteenth street, Long Beach; Mrs. N. R. Steele, 344 Golden avenue, Long Beach; Mrs. Belle C. Sharp, 10509 Elizabeth street, South Gate; Mrs. A. B. Chatel, 625 King street, Monrovia; Mrs. E. V. Krone, R. F. D. No. 1, Box 361, Tujunga; Mrs. C. B. Kelly, 482 Vine street, Glendale; Mrs. Lois Lenardson, 1070 Thompson avenue, Glendale; Mrs. S. Laird, 2906 Logo avenue, Lynwood; Mrs. A. White, 1717 Erie street, Long Beach; Mrs. Rachel T. Davidian, Reedley.

The following depart on the Golden State Limited, 4 p.m.:

Mrs. J. C. Williams, 730 Santa Anita street, Burbank; Mrs. H. B. Barnerin, 844 Loma Drive, Hermosa Beach; Mrs. M. J. Venapt, 4340 Kenwood avenue; Mrs. Marr Benson, 4456 Lockwood street; Mrs. S. Buckland, 4302 Lima street; Mrs. E. Costales, 6818 Pollard street; Mrs. A. Davis, 2116 South Normandie avenue; Mrs. S. N. Foster, 123½ East Sixty-seventh street; Mrs. M. F. Low, 4108 Marathon street; Mrs. M. Wiens, 163 Fifty-fourth street; Mrs. Margaret Corrigan.

Agency Permit Given Defendant In Beery Suit

Felix Young, convicted of grand larceny a year ago and freed on probation of three years, yesterday was granted a chance to redeem himself when his application for permission to conduct an employment agency for film folk at 1626 North Vine street, was granted by the Police Commission.

Noah Beery, who filed the charge which resulted in Young's indictment in February, 1929, wrote the commission that he would be glad to do anything in his power to enable him to get started again.

Superior Judge Wood, who presided at his trial, informed the commission that Young is making every effort to comply with the terms of his probation and should be given an opportunity to earn a living.

NOTED EYE AUTHORITY DIES

Dr. Archibald L. Macleish, Known in Medical Circles Throughout World, Expires at Home Here . . .

Dr. Archibald L. Macleish, 76 years of age, noted in medical circles throughout the world as an authority on diseases of the eye and author of a number of books on the subject, died yesterday at his home, 1117 Alta Loma Road. He had been ill several months.

Dr. Macleish came to California twenty-five years ago after attaining honors in the medical world for his research work and teaching. He was born in Dunlop, Scotland. He first attended Ayr Academy in Scotland and in subsequent years won scholarships in mathematics, classics and medicine at Edinburgh.

He became a teacher in the Amoy Hospital medical school in China, and after four years came to Los Angeles. Prior to going to China he was elected president of the Royal Medical Society of Edinburgh. After coming to California he became a member of the California Club, University Club and the Los Angeles Country Club.

He also was a member of the American Ophthalmological Society, one of the original members of the United States College of Surgeons, the Clinical and Pathological Society of Los Angeles, and a member of the staff of the Good Samaritan Hospital.

Degrees from many universities were conferred on Dr. Macleish, who among his colleagues was regarded as a modest and retiring scholar. His treatises on medical subjects are circulated in medical schools throughout Europe and America.

He leaves his widow, two sons, Dr. Archibald C. Macleish, and Gordon Macleish, and three daughters, Mrs. Sanford Cobb, Mrs. Simeon Baldwin and Mrs. Sidney Briggs.

The funeral services, which are to be private, will be conducted at St. Stephen's Church at 10 a.m. tomorrow. Burial will be in Rosedale Cemetery.

Pacific Palisades School Sessions Begin on July 7

Sessions of the Pacific Palisades summer schools and assembly were announced yesterday to begin July 7 and continue until August 15. It was added that this summer's assembly will have the best program of its existence, and that it will have a larger group and individual attendance than ever before.

The assembly will be followed immediately by the interdenominational conference, which begins on August 15 and continues to the evening of August 24, offering altogether a seven weeks' program.

Improved housing facilities are announced this year by the educational, musical and entertaining institution. The directors are listing vacation groups from various organizations, Camp Fire Girls, Y.W.C.A., Boy Scouts, Y.M.C.A. and church and college associations.

REED CLASS ANNOUNCED

Manual Arts Evening High School announced yesterday that students may enter the reed furniture class tomorrow at 7 p.m. Articles such as fern stands, firewood baskets, sun-room tables, chairs, etc., may be made at very small cost.

DECREE OF DIVORCE GIVEN GEORGE BECK

George W. Beck, La Habra avocado rancher, was granted a divorce from Frieda Beck by Superior Judge Tappaan yesterday on the grounds of desertion. The couple married in 1899 and have been separated for the last ten years. Beck filed a suit asserting his wife told him ten years ago to get out of their home. Mrs. Beck filed a cross-complaint, contending he deserted her of his own accord. Mrs. Beck, however, did not contest her husband's suit.

Horton Inquest Set for Today

Inquest into the death of Albert Horton, 68-year-old Saugus land owner, last Sunday, will be conducted in the W. C. Noble mortuary at San Fernando at 2 p.m. today.

George Horton, 80, brother of the slain man and an eyewitness to the shooting, will be the main witness at the inquest. Robbery is believed to be the motive for the slaying following the discovery of a trunk containing nearly $1000 in gold in a closet of the Horton home.

"ONE O'CLOCK SATURDAYS"
BULLOCK'S
BROADWAY HILL AND SEVENTH

Launching the
1930 Beach Season With Ensembles That Take To The Water! Friday --- $9!

BULLOCK'S SPORTSWEAR STORE

$9.00
4 PIECE ENSEMBLE

Complete as sketched . . . Patou's surf suit, pebbly-rubber beret, straw shoes or Basque espadrilles, and rubberized bathing bag. $9!

2

$6.50
PATOU SURF SUIT

All hands will be on deck when you take to the water in Patou's jersey surf suit! The sun-back top tucks into pleated shorts. In black-and-white . . . tan-and-brown . . . blue-and-gold . . . tan-and-capucine . . . two-toned green. $6.50.

3

BULLOCK'S SPORTSWEAR STORE

$6.50
TERRY CLOTH BEACH ROBE

As sketched, in linene, with deep, soft terry cloth lining that is kin to your favorite bath-towel! Or all-white terry cloth. Or a smart pine-tree-pattern. $6.50!

Bullock's Sportswear Store for Women

"ONE O'CLOCK SATURDAYS"
BULLOCK'S
BROADWAY, HILL AND SEVENTH

Tomorrow --- Remnant Friday in the *Collegienne Shop Before-Decoration-Day Reductions. Important to smart young fashionables.

DRESSES

Sports . . Town . . Travel . . Evening

20 important type street or travel dresses, pure dye crepes. Remnant Priced.
$18.50

250 Crepe Sports Dresses, prints or solid tone crepes in pastel or bright sweater shades.
$13.75

49 Evening Dresses, many one of a kind models. Satins . . Taffetas . . Crepes . . Chiffons . . Nets. Marked to ½ the original prices.

ENSEMBLES

21 Three piece Tweed Ensembles with tuck-in blouses.
$13.50

12 Three piece Tweed Ensembles, for Sports or more formal occasions, including several important models of checked designs
$27.50

5 Three or four piece Dress and Coat Ensembles Wool crepes and flannels
$47.50

COATS

14 Fur trimmed Coats, smooth finish fabrics or sports tweeds.
$13.50

6 Fur trimmed Sport Coats in vivid colors.
$27.50

7 Collegienne higher priced coats furred with natural lynx or galyak, reduced.
$47.50

MILLINERY

Felt and Straw Sport and Town Hats . . . in the two most important shades of summer—sun-beige and white as well as a complete range of summer pastel tones.
$5.00

Collegienne sizes 13-15-17.
*Collegienne is a trade mark registered by Bullock's.
Collegienne Shops . . . BULLOCK'S . . . Fourth Floor, Hill

"ONE O'CLOCK SATURDAYS"
BULLOCK'S
BROADWAY HILL AND SEVENTH

*Collegienne Headlines are the talk of the town!

Replicas of imports that have proved incredibly popular—faithfully copied in fine French felt.

AT VACATION PRICE
$6.95

A wide variety of models for all sunny occasions.

*Collegienne is a trade-mark name registered by Bullock's.
Collegienne . . . BULLOCK'S . . . Fourth Floor, Hill

"ONE O'CLOCK SATURDAYS"
BULLOCK'S
BROADWAY HILL AND SEVENTH

Tomorrow
LINGERIE REMNANTS

Pure-dye Silk Slips, $2!
Remnant Friday—at Bullock's—a day of great savings! An important special group purchase of lingerie brings you these remarkable values! Slips of pure dye crepe de Chine, lace-trimmed or tailored types. Flesh and white. Very specially priced for Remnant Friday only, $2!

Rayon Crepe Slips, $2!
Never enough slips! These—of flesh, white or pastels, of Crepe Yvette—a heavy rayon fabric. Exceptional at $2.

Pure-dye Crepe Chemise $2!
Further values! Specially purchased and priced for Remnant Friday at Bullock's! Lace-trimmed or tailored pure-dye crepe de Chine chemise, flesh, white or pastels. But $2.

Crepe Shorts, Stepins, $2!
Of pure-dye crepe de Chine! Flat fronts. Tailored or lace-trimmed styles. Flesh, white, and pastels. For Remnant Friday only. $2!

"Kickernicks" Reduced!
—100 Rayon Brassiere-top Combinettes, special at $2.75! Flesh, peach, black, tan, sizes—32 to 38.
—100 Dimity Brassiere-top Combinettes, $1.75. Flesh only, sizes—32 to 38.

200 Pieces Lingerie!
½
In this group—smartly styled pajamas of pongee silk, tub silk prints, cotton prints! Dark color silk slips, silk chemise, vest and stepins. Milanese Kickernick vests and Lingette bloomers! Odd size and color ranges. Reduced ½!

Lingerie . . . BULLOCK'S . . . Fourth Floor, Broadway Building

Of Interest to Women

Society

by JUANA NEAL LEVY

Planning a delightful trip of three or four months duration Mrs. Sloan-Orcutt of the Langham will leave early next week for the East, visiting relatives and friends in Buffalo, N. Y. for some weeks before going on to New York City and points of interest on the Atlantic Coast.

Mrs. Sloan-Orcutt is one of the active supporters of the semi-centennial jubilee dinner which will be given tomorrow evening at the Biltmore, for the benefit of the new wing of the Women's Residence Hall at University of Southern California, and where she is entertaining a coterie of friends.

Change of Address

Mrs. Genevieve Gray, sponsor of the Monday morning musicales at the Biltmore, where she has made her home for two years, has moved to the Beverly Hills Hotel for the summer. Plans for next season's musicales are being formulated and numerous well-known artists already have been engaged. Mrs. Gray will make many short mountain and beach trips during the summer.

For Bride-elect

Miss Mary Louise Wattles, fiancee of Wilson Dunlap Bryans of Omaha, was the honor guest yesterday at a prettily appointed luncheon and handkerchief shower with which Mrs. Joseph Graner entertained at the home of her parents, Mr. and Mrs. August Fitzer, a pink and white color scheme being effectively carried out. Covers were arranged for Mmes. John Francis Ohmer, Jr., Eugene Ziegler, Norman Wells, Meredith Helme, Arnold Fitzer, Alfred Dewey Davey, Clyde Kier, David Baldwin Heyler, Clinton La Tourrette, David Fall, Ario Schmidt, Harold Godshall, Ann Langehorne, George Prindle, Jr., Angus Potter, Glenn Ritter, Jesse Schontz, Misses Gertrude Mulligan, Jeanne Foulkes, Marion Swender, Mary Elsa Hoffman and the hostess and honoree.

Albright-Deering

The marriage of Miss Mildred Ruth Albright, daughter of Mr. and Mrs. Lewis Carlson Albright of Onawa, Iowa, to Albert B. Deering, Jr., son of Dr. and Mrs. A. B. Deering of Boone, Iowa, was solemnized last Sunday in Immanuel Presbyterian Church, Wilshire Boulevard, at 4 o'clock, with Rev. Herbert Booth Smith officiating.

The bride wore a French tea rose all-over lace, Chanel model with matching shoes, lace hat and corsage of orchids and lilies of the valley.

Her going-away costume was black and white bolero suit with black hat, shoes and gloves.

Mr. and Mrs. Deering motored to Santa Barbara and later will go on to the high Sierras on their honeymoon and after June 1 will be at home at the Beaconsfield Manor, 329 South Manhattan Place. Mrs. Deering attended University of Iowa for two years and was graduated from the University of Wisconsin, where she was a member of Alpha Chi Omega Sorority.

Mr. Deering attended Grinnell College and was graduated from the University of Iowa in 1926. He is affiliated with Phi Kappa Psi Fraternity. The year following graduation was passed in foreign travel.

Mrs. Albert B. Deering came from Boone for the wedding, arriving in Los Angeles the 2nd inst., and is the house guest of her sister, Mrs. John H. Fullerton, 730 South Orange Grove avenue, and her sons, Albert B. Deering, Jr., and David Miller Deering of 426 South Manhattan Place. Mrs. Deering has been a visitor to the Southland for many years and the host of friends here has made her visit delightful.

Dr. Deering, one of Iowa's prominent surgeons, will join his family in June and the vacation will be passed in their cabin in the high Sierras and at Manhattan Beach, where they have taken a house.

Wedding Data

Cards of invitation are being issued by Dr. and Mrs. George Forstner of 827 Fifth street, Santa Monica, for the marriage of their daughter, Miss Virginia Harding, to Richard Mayhew Astle, the ceremony to take place at 8 o'clock Saturday evening, the 31st inst., in Santa Monica Chapel, Strand street at Washington Boulevard. Miss Portia Harding is to assist as maid of honor while Mrs. Lois Hansen Sedgwick is to be maid of honor and Misses Mercedes Harding, Shanna Houtz and Dorothy Murdock will be bridesmaids. Muriel Hirsch is to be flower girl and Billy Tompkins will carry the ring. Stanley Love is to serve as best man and Clarence Astle, James Astle, Jr.; Sam Burnham and Bert Dray will usher.

Dr. Harding will give his daughter in marriage and Rev. John T. Corbridge of Santa Monica will officiate.

One of the lovely affairs given in honor of Miss Harding was the brige-supper and miscellaneous shower given by Miss Edythe Stohl and Miss Dorothy Murdock at the home of the former, 3705 Wasatch avenue, Mar Vista, Wednesday afternoon. The guests included Mmes. David O. Stohl, George F. Harding, Leslie B. Wiggins, Joseph Sedgwick, Ellsworth Dodd, Keith M. Thomas, Hugh Beattie and Misses Shanna Houtz, Mercedes Harding, Portia Harding, Eleanor Snow, Janis Clayton, Eva Hancock, Nanon Graham, Virginia Stohl, Thelma Rhoades, Marian Tilson, Dorothy Marshall and Carmen Kirchoff.

Unique Dinner

Fairfax Cosby was the host Thursday evening at a Mexican dinner given at the home of Mrs. Emilia Vasconcelles, formerly of Mexico City, who has just come to Los Angeles to make her permanent home.

The occasion honored Mr. and Mrs. Walter H. Newman of Long Beach, who recently returned from Spain. Rare Mexican dishes were served in old Spanish pottery and wreathed in flowers reflecting the colorful days of early California. Others enjoying the delightful occasion were Mr. and Mrs. Lanier Bartlett, Mrs. Lansie Haynes Martin, Mrs. Lois Bradford Gray, Miss Grace Marcuson, Cruse Carriel and D. T. Del Alva.

Bridge Party

Miss Olive E. Tossell was hostess at a delightful bridge party given Wednesday afternoon at her home in Cloverdale avenue, in honor of Mrs. Paul Schweitzer, who is leaving for the east shortly. During the evening dramatic readings were presented by Miss Lilyan Welle and Miss Tossell. The guests included Mmes. Paul Schweitzer, Robert E. Gray, Leslie Bowden, Loyal Peterson, Harold Stewart, Walter Hubner, Maurice Miller, Clarence Hannsen, John Miller, Donald Grant and Misses Helen Genor, Ruth Cale, Marie Wyman, Jessie Kurtz, Verna Green, Verda Urdall and Lilyan Welle.

Betrothal Announced

Formally announcing the engagement of her daughter, Miss Therese Cecelia Allen, to Louis John Myers, son of Mr. and Mrs. Louis B. Myers, Mrs. Therese Allen entertained with a lovely bridge-tea yesterday afternoon, the secret being discovered in the form of heart-shaped confections on which were written the names of the betrothed.

The wedding is to be an event of the early summer.

Home Again

Miss Carroll Ellicott Henderson, daughter of Capt. and Mrs. Robert Henderson, U.S.N., of 681 South Norton avenue, has returned from a fortnight's visit with her cousins, Mr. and Mrs. R. P. Schwerin at San Mateo.

GIRL WILL HONOR BRIDE-ELECT

Favorite Recipe Shower to be Given

[Credit: Daniel Sheehan studios]
Miss Winnifred Huntington.

ONE of the charming hostesses of the week is Miss Winnifred Huntington, daughter of Mr. and Mrs. Arthur Elon Huntington, who is entertaining Saturday afternoon, honoring Miss Lois McQuistion, fiancee of Frederic Richman, whose wedding is to be an event of Saturday, June 7. Miss Huntington is to assist as maid of honor. Mr. and Mrs. Huntington, who for many years have lived at 1733 North Wilton Place, Hollywood, recently moved into their new home at 815 South Hudson avenue, where the affair Saturday is to be held in the lovely flower blooming gardens, which are especially adapted for al fresco entertaining. The party is to be a bridge-luncheon and favorite recipe shower.

CHEF WYMAN'S RECIPES

Every Tuesday and Friday at 2 o'clock Mrs. A. L. Wyman will conduct a free class and demonstration of good cookery in the lecture room of the Southwest Building, 130 South Broadway.

HALIBUT ST. AUGUSTINE

Procure two slices of halibut, weighing one and one-half pounds each, slice fine, three small white onions, place them in a saute pan with two tablespoonfuls of butter, and cook them carefully without browning, until tender. Place the fish on the top of the onions and season with salt and white pepper. Peel and cut in quarters four medium-sized tomatoes and place around the fish, cover tightly and let simmer gently for five minutes, then remove to the oven and bake for fifteen minutes, place the fish on a hot platter and surround with the sauce.

COLD PEACH PUDDING

Take one can of sliced peaches and drain well, two cupfuls of bread crumbs or stale cake crumbs, one-half a cupful of seedless raisins. Mix these ingredients all together, lightly butter and sugar a pudding mold and place the mixture in it. Beat four eggs, and add to them one-half a cupful of sugar, two tablespoonfuls of the peach syrup, and a half a teaspoonful of vanilla extract, beat well and gradually add to them two cupfuls of milk and beat again. Pour this mixture over the peaches and bread crumbs, cover tightly, place in a pan containing water, half the height of the mold and set in a moderate oven to bake for forty minutes. Remove from the oven allow to cool, then set in the ice box until thoroughly chilled. Unmold on a cold dish and serve with the following sauce: Cold sweet mousseline sauce. Beat the yolks of two eggs and add to them four tablespoonfuls of sugar, place in a double boiler and cook for five minutes, but do not allow to boil. Remove from the fire, place in a bowl and allow to become thoroughly chilled. Beat a half a cupful of cream until stiff then add the egg mixture to it with a half a teaspoonful of vanilla. Beat well for two minutes and serve with the pudding.

TIMBALES OF SPINACH

Wash and remove the stocks from six bunches of spinach, drain and allow to cook in the water that adheres to the leaves. When tender drain well, and press out all the water, then chop fine, place in a saucepan, a half a teaspoonful of sugar, a little white pepper, a few grains of nutmeg and the yolks of three eggs that have been beaten. Place this pan on the fire, add the spinach to the mixture, and heat slowly for five minutes, stirring constantly. Butter individual pudding molds and fill with the mixture, place in a pan in the oven and allow to bake for ten minutes.

SAUSAGE PORTO RICO

Peel and core two medium-sized apples, and slice them thin, slice four large bananas and add to them. Place in a saucepan two tablespoonfuls of butter, one teaspoonful of salt, a few grains of Cayenne pepper and one-third of a teaspoonful of nutmeg. Add the apples and bananas to this mixture, stir well, cover the pan and allow to cook slowly until the apples are tender, being careful not to burn. Remove from the fire, press the mixture through a sieve and keep it hot. Take twelve country sausages, prick them with a needle, heat a tablespoonful of melted butter in a saute pan, add the sausages and fry for five minutes on each side. Arrange over them the apples and banana puree. Pour in one-third of a cupful of water, allow to boil for three minutes, place the sausages on a hot platter, pour the sauce over them and serve.

An automobile manufacturing plant has been started in Bombay, India.

VIADUCT DEDICATION FUND APPROPRIATED

The City Council yesterday approved an appropriation of $400 for the celebration in connection with the dedication Memorial Day of the Glendale-Hyperion Viaduct. The bridge, which was designed as a Victory Memorial of 1917 and 1918, will be dedicated by Griffith Park Post, No. 253, American Legion. This post desires the co-operation of every other post in the county in the ceremony and has asked that representatives of the other posts get in touch with H. L. Nicholson, chairman of the committee in charge.

Your 2 weeks' vacation .. plus three days .. is all it takes!

Enjoy a week in Hawaii

round trip only $343.50

RESERVATIONS are pouring in for the Matson Line's special Hawaii Vacation Tours throughout the summer. Naturally—for where else can be found such a vacation travel opportunity?

These tours leave San Francisco every other Saturday. The delights of a four day sea voyage on the luxurious Malolo are followed by seven days in Hawaii. You play at Waikiki, eat fresh pineapple, motor to Mt. Tantalus, Nuuanu Pali, Kilauea Volcano and Tree Fern Forest.

Another happy sea voyage homeward—this time on the big Maui or Matsonia. Your round trip from San Francisco takes only one business day longer than a two weeks' vacation. Inclusive fares are as low as $343.50.

Now you see why these Hawaii Vacation Tours are popular! Make your reservations today.

Around Pacific Cruise

A supreme travel adventure—the Malolo's second Around Pacific Cruise to 19 strange ports in 12 countries. Sail September 20. Ask for folder.

Ask any travel agency or:

MATSON LINE

723 W. 7th Street, VAndike 8101
Los Angeles

WHAT HAVE VEGETABLES GOT TO DO WITH IT?

A SENSIBLE QUESTION. You well may wonder why we keep talking about vegetable oils in connection with White King. The answer is this: *a pure soap made from vegetable oils, instead of mineral or animal oils, is the gentlest, kindest, yet most effective soap that can be produced.*

And White King *is* the leading vegetable-oil soap. That's why you can trust your sheerest lingerie to it. That's why beauty parlors use it for shampooing. And that's why it cleans blankets and heavy clothing so thoroughly.

White King Granulated Soap is economical, too, because it is condensed. A teaspoonful for the basin, a cupful for the washing machine—plenty. Try it today. Sold by your grocer.

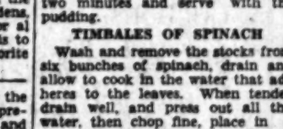

Yes, it crackles!

AND RICE KRISPIES are the only cereal that's so crisp it actually crackles when you pour on milk or cream.

Delicious toasted rice. Something different for breakfast. And what a treat for lunch—with fruits or honey added! Kiddies love it. Use Krispies in candies, soups. At grocers. Made by Kellogg in Battle Creek.

Kellogg's
RICE KRISPIES

HOUSEHOLD SUGGESTIONS

Before Packing Away

Before packing away the winter rugs, go over them on both sides with the vacuum cleaner. Then go over them with a damp cloth wrung out of warm ammonia water. It is not necessary to have rugs cleaned by a cleaning firm each year and this measure will insure them against trouble. When thoroughly dry, sprinkle with camphor flakes and roll the rugs on their poles with newspapers spread out and rolled with the rugs. Cover the outside with newspapers and tie tightly. Store in a safe place and you need not worry about moths getting into them any more than if they were stored at a cleaners.

The Baby Carriage

Don't overlook a general overhauling of baby's perambulator during the spring cleaning. Remove the cushions and wash the coach inside and out. Vacuum the cushions and go over with a cleaning fluid before returning. Oil the various working parts and clean all fittings. You will find it a much better-looking setting for baby when you are finished.

Spring Cleaning

Spring housecleaning is so much more important than fall because so many woolen garments and decorations are to be packed away. Those must all be spotlessly clean or that dreaded enemy, the moth, will soon get into them. It may seem extravagant to have so many things cleaned before storing but it really is one of the biggest economies in a household.

Renovating a Slip

A slip will almost always wear out first under the arms. If it has a deep hem, rip it out and lay your pattern even with the lower edge. Do not bother to rip out underarm seams. Now cut out neck and armholes and underarm seams to the waistline. If it is not long enough to allow for a hem, it can readily be faced. This will mean several more months' wear for your slip.

Systematizing Baking

Interruptions occur during the baking process and sometimes we wonder just what we did put in the cake. One housewife has solved this by placing all the articles used on the left side of the table and after she has used the ingredient she passes it over the right side of the bowl. She can keep track of what has been added, no matter how often she is called away.

It Will Not Take a Voluminous List of Words To Win $1000

$3200 Cash Prizes

Copyright, 1930, by Paul M. Bryan

Everything a contestant needs to know is printed on this page and the Star is the only work sheet you need.

First Prize in Los Angeles Times' Star Puzzle

By limiting the number of allowable words that can be spelled from the letters in the star to English words, The Times has made this fascinating puzzle so easy that one can readily qualify for one of the 112 cash prizes.

You Have Until 6 P.M. Saturday, May

How Many English Words Can You Form With the Letters in the Star? That's all there is to it! You can play your way into either the first prize $1000; the second award of $500; or the third prize of $250.

RULES

No word may be used more than once. Do not use obsolete, archaic, dialect, Scottish or un-Anglicized foreign words, proper names of persons, peoples or places, or parts of words, such as prefixes, suffixes, contractions or abbreviations. Either the singular or plural form may be used, but do not use both forms of the same word. In any question, Webster's International Dictionary will be authority.

For convenience in checking, lists of words must be submitted in alphabetical order. Each word should be numbered consecutively, starting with 1. It will not be necessary to give the index numbers of the spaces in which the letters are found.

Contestant's name, address and telephone number should be written at the beginning of the list, together with the total number of words submitted. Use only one side of the paper.

This Contest is open to every person in California and Arizona except members of the families of employees of THE TIMES. Only one prize will be awarded to a household.

As explained in the LIST of PRIZES, there are two classes of prizes. It is not necessary to subscribe or send in a subscription to THE TIMES to compete for one of the Class B prizes. The Class A prizes are open to those who send in a 6 months' paid-in-advance subscription to the DAILY and SUNDAY TIMES. This may be either a renewal or a new subscription. There are 56 prizes in each class. The contestant in each class submitting the largest number of words properly formed from the letters in the Star according to these instructions will receive the first prize in that class; the one submitting the next largest number, the second prize, and so on. The right is reserved to increase the number and the value of the prizes at any time during the progress of this Contest.

In the event of ties, contestants tying will be required to form words in a similar manner from letters in a smaller diagram. Should any ties result from the second Contest a prize identical with that tied will be awarded to each tying contestant.

This Contest will close at 6 p.m., on Saturday, May 31, 1930. All lists of words must be delivered at the Contest Depository on the main floor of The Times Building before that time, or, if mailed, must bear postmark showing that they were mailed before that hour.

Address CONTEST MANAGER,
LOS ANGELES TIMES,
First and Broadway, Los Angeles, Cal.

INSTRUCTIONS

Form as many words as possible from the letters in the star, letter and take any number of adjacent or contiguous letters. TION: forward, backward, upward, downward, diagonally. cent or contiguous to another when the spaces occupied the sides or at the corners. M-16 is next to or adjacent to I-23, L-22, I-15 and A-7. S-6 is adjacent or contiguous to not adjacent or contiguous to A-7 and U-20 because separated ters by blank spaces.) Do not jump or skip any letters or spaces.

Example: T-1, H-2, A-7, N-8 spells THAN;
S-6, T-14, U-20, B-21 spells STUB;
L-22, I-15, M-16, I-23, T-31 spells LIMIT.

The same space may be used more than once in a word (as 13 is used —M-16, I-15, L-22, I-15, T-14, I-15, A-7,) but do not double any letter. For ample: L-48 cannot be doubled to form the word ROLL with R-47 and but L-39 and L-30, two adjacent and contiguous letters, can be used with and A-28 to form BALL.

LIST OF CASH PRIZES

CLASS B (If no subscription accompanies list of words)		CLASS A (If one 6 months' subscription accompanies list of words)	
1st	$50.00	1st	
2nd	30.00	2nd	
3rd	25.00	3rd	
4th, 5th, 6th	15.00	4th, 5th, 6th	
7th-11th, incl.	10.00 ea.	7th-11th, incl.	
12th-21st, incl.	7.50 ea.	12th-21st, incl.	
22nd-36th, incl.	5.00 ea.	22nd-36th, incl.	
37th-56th, incl.	2.50 ea.	37th-56th, incl.	
Total CLASS B PRIZES	$400.00	Total CLASS A PRIZES	

QUALIFYING SUBSCRIPTION BLANK

Use this blank if you send in a 6 months' paid-in-advance subscription to the daily and Sunday TIMES in order to qualify for one of the CLASS A PRIZES. No subscription is necessary to qualify for the Class B Prizes.

CONTEST MANAGER,
LOS ANGELES TIMES,
Los Angeles, California

Date.....

I hereby subscribe to the LOS ANGELES TIMES (Daily and Sunday) for a period of six months, for which I enclose (Check) (Money Order) for $..... (Subscription rate: $5.40 for carrier delivery district or $6.50 if delivered by mail).

Check Which
New Subscriber ☐
Old Subscriber ☐

(Name).....
(Street and No.).....
(Town).....

For Skin Health Use Mercolized Wax

To bring out the natural beauty of complexion use Mercolized Wax cleanser before retiring as you would cream and smoothen away roughness. It gently rubs off the thin outer layer of dead skin revealing all youth blandishments of fairness and liver spot, blemish, sallowness and large pores. Skin which forms the new, velvety-smooth, soft and beautiful skin of health and youthful color. Ignorable and wrinkles quickly disappear. Pimples this face lotion: 1 ounce Powdered Saxolite dissolved in ½ pint witch hazel. At all drug stores.—[Advertisement]

PRONTO DRAIN OPENER and PLUMBERS

Avoid Pain

Nature never intended any woman to suffer intense or prolonged periodical pain. If you do suffer, build up your general health. Take Lydia E. Pinkham's Vegetable Compound regularly. Take it not merely to relieve pain temporarily. Take it to overcome the conditions which cause pain. 98 out of 100 women report benefit after taking Lydia E. Pinkham's Vegetable Compound.

Mrs. Mary H. Weisenbacher
960 E. Eldorado St.
Decatur, Illinois

"Two years ago I lost my baby at eight months. I suffered a great deal from pain and weakness. I wish I had taken Lydia E. Pinkham's Vegetable Compound before I did. One of the waitresses where I used to work told me about it. I took it to build me up and it helped me in every way. I am now on night work and could not keep up without the Vegetable Compound."

Miss Golda White
Hot Springs, Missouri

"I used to suffer everything with pains. Once I was in bed three weeks. I took treatments but felt no relief. People told me how bad I looked. My daughter had to do the work. One day on my way for a treatment I decided to buy a bottle of Lydia E. Pinkham's Vegetable Compound instead. I had read the testimonials. The first dose I could feel it work in me. Two bottles helped me wonderfully. I don't have to stay on my couch or periodical headaches. At the time I go right on with my work and I never could before. I have four children and we live on a farm, and I do my washing."

Mrs. Lula Walker
2203 Wibben Avenue
Louisville, Kentucky

"Ever since my second baby was born I have been irregular. How I suffered from female trouble. My sister told me to take Lydia E. Pinkham's Vegetable Compound. I am now on my second bottle. I feel fine and am regular as a clock. Both married and single girls should take this medicine. It certainly will give a woman energy and strength and appetite."

Sold by druggists in Tablet Form LIQUID OR TABLETS Equally effective

Lydia E. Pinkham's Vegetable Compound

Of Interest to Women

CLUB NOTES

Elected Vice-President

Cwace Hyde Trine (Mrs. Ralph Waldo Trine,) past president of the Los Angeles branch of the National League of American Pen Women, recently received official notice from the headquarters of the league at Washington, D. C., of her election, at the recent convention in Washington, to the office of State vice-president of the league for Southern California. Mrs. Trine was nominated by both the Los Angeles and San Diego branches as their candidate from this district. These are the only branches of the organization in this section of the State although there are several flourishing branches in the north including San Francisco, Golden Gate, Berkeley, Sacramento, Santa Clara county and Butte county branches.

With Mrs. Trine as State vice-president for Southern California it is hoped that branches can be organized in a number of cities or counties nearby. Only women who do professional creative work in the fields of literature, music or art are eligible to active membership. Not the least of the advantages of membership in the league is the contact the members have with women writers, artists and composers from other parts of the United States.

Los Angeles branch has entertained during the past season distinguished members from New York, Washington, Kansas City, Seattle, Portland, San Francisco, Berkeley, Santa Clara county, Arkansas and Illinois.

Informal Reception

Honoring the five members of the Women's University Club who are members of the State board of directors of the American Association of University Women, the club will give an informal reception Sunday afternoon.

The honorees are Mrs. Arthur S. Heineman, regional director of the southwest division of the association; Mrs. Malbone W. Graham, State president; Mrs. G. G. DeGarmo, finance chairman; Miss Helen Fisk, State vocational director of the association; and Mrs. Charles LeRoy Lowman, retiring president of the Los Angeles Women's University Club. It is also expected that Dr. Gertrude Laws, one of the principal speakers at the State and regional convention to be held in Santa Barbara the 30th and 31st inst., will be present.

Mrs. Samuel C. Dunlap, president-elect of the club, and incoming and retiring members of the Los Angeles board of directors, will be the hostesses of the occasion.

Escha Bledsoe, violinist, accompanied by Miss Marguerite Bitter, will give a recital, including "La Gitana," "Midnight Bells," and "Tambourin Chinois" by Kreisler; "Slavonic Dance" by Dvorak-Kreisler; "Serenade" by Drigo; and the "A Major Sonata" by Handel.

Art Club Luncheon

Mrs. Mitchel S. Meyberg will be honor-guest at the annual luncheon of the Jewish Music and Art Club Saturday at the Elks Club when an interesting program will be presented.

"Madame Modiste," an original dramatic sketch written and directed by Miss Minnie Cohen, will be a feature attraction. The presentation contains many tuneful musical numbers and is incidental to the exhibition of frocks and furs. Unlike the usual fashion show, "Madame Modiste" has a definite plot and has as its background the luxuriously appointed shop of an exclusive modiste in Paris.

The cast includes Miss Jean Weyl, title role; Mrs. Louis Sinoff, Miss Lucille Winters, style creator of picture fame; Miss Millicent Cohen, dancer; Miss Rose Friedman, singer and violinist; Miss Anna Neft, former member of the Los Angeles Grand Opera Company, Mrs. Amelia Rifkind, singer, and Miss Sylvia Cherry, dancer.

The mannequins will be several well-known society girls, including Miss Dorothy Meyberg, Miss Henriette Grandowitz, Miss Frances Gilbert, Miss Edna Winston, Miss Lena Schlaichow and Miss Rhoda Tapper.

This presentation is made by the juniors of the organization of the Music and Art Club, which has as its work, the furthering of music and art in those talented, yet unable financially to educate themselves along those lines. Miss Betty Light, style expert of Sylvia Ann in New York, is supervising the fashion revue.

Travel Club Meets

Closing the season with an annual luncheon at the Jonathan Club, the Los Angeles Travel Club will meet today at 12:30 p.m. An interesting program has been prepared. Mrs. Mab Cope Lineman will install officers elected for the ensuing year. Mrs. Gertrude Brick will sing solo numbers and the music section, under the direction of Mrs. Walter Webster, has a special surprise. The marigold's hues, adopted by the club, will be the color keynote of the decorations.

To Present Indian Legends

Mrs. Albert Cappell, a Chippewa Indian, will entertain South Ebell Club tomorrow morning with Indian legends and traditions, assisted by Mrs. W. J. King, president of East Side Women's Club, who will sing a group of Indian songs.

Mrs. Eugene H. Brockway, president, is back from the Oakland convention with many interesting reports of the trip. The delegates and alternates who attended the convention are Mesdames Clarence La Casse, L. Goucher, J. Girard, W. W. Lamon, Harold O'Dell, W. Beals, B. Setran, C. E. Lehnes and L. Levy. This delegation made South Ebell Club rank 100 per cent.

Your Baby and Mine

by MYRTLE MEYER ELDRED

Mrs. Eldred will be glad to answer all questions pertaining to babies and children. A stamped and self-addressed envelope forwarded to this office will bring a personal reply.

This department offers leaflets on weaning and feeding the child from 6 weeks to 6 years, prenatal care and diet for the nursing mother, constipation, eczema, outfits for the new babe, sleeping, walking, teething, thumb sucking, ammoniacal urine, bed wetting, training in cleanly habits, periods of nursing, cod liver oil, orange juice, hives, worms, vomiting, refractory children, prune juice, lime water, rupture, stirrups and bolls and cradle cap. Before asking a personal question about one of those subjects, it is better to send a self-addressed stamped envelope for the leaflet you need. If your particular problem is not covered in the above list, Mrs. Eldred will be glad to give you a personal reply.

IGNORING FAULTY SPEECH PLAYS PART IN CORRECTING STAMMERING

One of the characteristic statements made when parents discuss stammering is that the child begins "suddenly." This is a very natural conclusion because stammering is jerky, unrhythmical speech and we expect this of the small child. Also small children do not talk in sentences, but in single words. It is the older child whose longer sentences are jerky and uttered in a breathless way who arouses in the mind of the parent the conviction that he has suddenly begun to stammer. Probably the child has always talked somewhat jerkily and some unusual situation, which makes talking temporarily more difficult, focuses attention on the stammering.

Mrs. O. N. B. writes: "When my little girl was about 2 years of age she suddenly began stammering very noticeably. We thought it only natural, avoided mentioning the trouble and three months later there was no sign of it.

CHILD IS DISTURBED BY IT

"Now she is 4 and about a month ago she began stammering again. She has grown steadily worse and now she uses up one lungful of air and begins another all on the same word. We followed the same plan as before, but now she is old enough for it to bother her terribly. Sometimes she manages a complete sentence (and she has quite an extensive vocabulary) without a single stutter, then the next sentence will be worse than ever. I notice that she almost never stutters when talking to her dolls, so it looks like self-consciousness, doesn't it?

"She is beautifully normal and healthy and I am heartsick that she might have to go through life with this affliction. Do you think I am using the right tactics in ignoring it? Do you think this will pass?"

CORRECTIVE MEASURES

Ignoring it can never increase the stammering, Mrs. O. N. B., so that is always a wise procedure. As it worked once before, you should be convinced, if possible, that it will work again. Efforts to correct the stammering by making the child stop and start over, taking a long breath, and all the frenzied efforts parents have been told to make, were doomed to failure because the child became more than ever conscious of his labored speech. Stammering stops when the child becomes unconscious of his speech.

Direct your efforts toward improving the child's co-ordination. Singing, patting, running, skipping, marching to music or to the drum are methods of making the child's body movements rhythmical. This helps the speech, too. Turn away when she is speaking so that she does not feel your attention centered upon her so intently. Speak to her in a low, calm voice and rather slowly, so that she imitates your manner. We offer a leaflet on stammering which suggests, also, some helpful books for parents to read. Send a self-addressed, stamped envelope with your request for it.

Health and Diet Advice

By DR. FRANK McCOY
Author of "The Fast Way to Health"

FOOD COMBINATIONS
(Continued)
(Nonstarchy Vegetables Are Important)

Strictly speaking, all vegetables contain a small amount of starch. However, the following list contains such a small amount that it does not interfere with the digestion of other foods:

Celery, spinach, small string beans, asparagus, summer squash, cucumber, eggplant, beet tops, turnip tops, small beets, small carrots, small parsnips, small turnips, pumpkin, lettuce, okra, vegetable marrow, chayotes, avocado, oyster plant, mallow, kale, zucchini, parsley, endive and ripe olives.

These nonstarchy vegetables contain only a small amount of protein and very small amount of starch, but they are very rich in all of the organic mineral elements and vitamins which are so necessary to the different cells of the body in all of the tissues from the nervous system to the skeleton. There are other reasons why they are important additions to our daily fare. For one thing, they fill up well and thus supply us with bulk so we can more easily avoid an excess of the more concentrated foods such as the meats, starches, sugars, fats, etc. The nonstarchy vegetables combine well with each other and they can be mixed indiscriminately either with starches or proteins. A good rule to remember is that one or more of the nonstarchy vegetables either cooked or raw may be used with any one starch or any one protein at a meal.

BE CAREFUL WITH FRUITS

Fruits, while being one of the most valuable, may also be one of the most dangerous foods if improperly combined. The more acid fruits are best eaten by themselves or in combination with milk. The subacid and the nonacid fruits may be used with protein meal or with milk or with any one of the nonstarchy vegetables. An exception to this is the banana which is a highly starchy fruit, and should therefore be used at the same combinations as you would other starches. The acid fruits should never be used at a meal containing a heavy starchy food. If you use fruit desserts, it is well to remember that they should only be used with a protein meal or nonstarchy meal, and not with a meal containing starchy food.

Some of the fruits are quite rich in sugar; among those are dates and figs. You should be careful not to overeat on the fruits containing too much sugar, although a small portion may be used once or twice a day by anyone in good health.

SUGARS

The best sugars are those contained in the sweet fruits and if one uses these no other sugars need be added to the diet. The sugars should not be combined with starches because this mixture ferments rapidly. An excess of honey, maple sugar, raw sugar and other sugars should also be avoided for the same reason.

FATS AND OILS

Fats and oils are valuable foods in cold climates and dangerous foods in hot climates. They combine well in moderate quantities with any food. They have a tendency, however, when mixed with either starch or protein, to delay the emptying of the stomach. Their purpose in the body is to supply heat and energy. For this reason, they are almost essential in cold climates, and obviously not so useful in warm climates. They combine best with toasted starches, fruit sugars and nonstarchy vegetables, and moderately well with proteins and starches. We find large quantities of fats and oils in nuts, meats, cream, butter, avocados, olives and palm fruit.

WHEN THE SANDMAN COMES

A Bedtime Story

by THORNTON W. BURGESS

A PRISON BECOMES A CASTLE

What shuts you in without a doubt
Is also shutting others out.
—Nanny Meadow Mouse.

Reddy Fox sniffed and sniffed at the round hole in the top of the tin can in the bushes on the edge of the Green Meadows. With each sniff he grinned more broadly than before. Down below, inside that can, Nanny Meadow Mouse crouched in a corner and shivered and shook. She shivered and shook a little bit harder each time Reddy sniffed. Reddy was sure he was going to have Nanny Meadow Mouse for his dinner. Truth to tell, Nanny was equally sure that Reddy was right. Reddy knew that he had her trapped in that can and she knew it, too. But for the time being both quite overlooked the difference between being inside and outside.

"So I've caught you at last, Nanny Meadow Mouse!" exclaimed Reddy. "I knew I would sooner or later."

It was then that Nanny suddenly realized that she wasn't really caught. Anyway, if she was caught, it was the can that had caught her and not Reddy Fox. "You haven't got me as yet," squeaked Nanny.

Reddy chuckled. "Try to escape," said he.

Now, this was the last thing that Nanny Meadow Mouse intended to do. In the first place, she couldn't try to get out, or rather she couldn't get out if she tried, so long as that can remained standing upright. Nanny was beginning to understand that what had been her prison was now a castle. It might be keeping her in, but it was keeping Reddy Fox out. Reddy tried to put his paw in the little round hole. He didn't succeed very well. But he did tip the can over. The can lay on its side. There was nothing now to prevent Nanny's getting out. That is, there was nothing but the fact that Reddy Fox was waiting for her. Reddy sniffed at the little round hole. Then he once more tried to put his paw in. Nanny, crouched in a far corner, managed to grin this time. She didn't believe Reddy could get his paw in, but if he did it wouldn't matter. He couldn't possibly reach her. And she could set her sharp little teeth in that black paw if she felt like it.

It was about this time that Reddy began to appreciate the fact that, while Nanny was so near, she was also very far away. He couldn't get into that can and he couldn't make her come out of that can, unless he did it by frightening her. So

The old can rolled over and over

Reddy began jumping on that can and knocking it about, hoping that Nanny would be so frightened that she would run out. But Nanny was too wise a small person to do anything of the kind. He was simply making her more uncomfortable, rather than frightening her. You see, she knew that all this shaking up and knocking about meant that Reddy Fox couldn't get her.

The old can rolled over and over. Two or three times Reddy sent it end over end. Each time he followed it with a bound, to be ready to pounce on Nanny when she should run out. But Nanny didn't run out. Then Reddy did a foolish thing. He lost his temper. He bit at that can. He jumped on it. He kicked it, just as if it were something alive and could feel what he was doing. Inside, Nanny was most uncomfortable. She was, of course dreadfully frightened, but she was wise enough to take care to keep away from that little round doorway.

Firally, Reddy Fox gave up. There was nothing else to do. He began to see how foolish he had been. "What I should have done," said Reddy, "was to have quietly hidden and not let Nanny know that I was anywhere around. Then she would have come out and I should have had no trouble at all in catching her."

So it was that Nanny Meadow Mouse was really better off than she had been before Reddy Fox found her. He had knocked that old can over, which made it easy for her to get out now when she wanted to. Her prison had, indeed become her castle.

(Copyright, 1930, T. W. Burgess)

LIVE WIRE NO. 31

GA-167

BUSCH EXTRA DRY
"America's Finest Ginger Ale"

for MEN and WOMEN

Dandruff . . . graying hair . . . falling hair . . . all are symptoms of an unhealthy scalp, and of starved hair roots. These conditions can be eliminated by Nourishine, a tonic that was only perfected after years of research by one of America's leading chemists.

Nourishine gets right at the base of the trouble: it cleanses the scalp, kills the dandruff, and stimulates and nourishes the hair roots. In this way it gives the roots a chance to perform their natural functions, and gives them enough to resist and defeat the inroads of dandruff. Starved hair responded to this invigorating tonic will hold falling hair, and even encourage growing new hair. Nourishine will bring back the natural color to the hair by supplying proper food to the follicles. And Nourishine contains absolutely no harmful ingredients! $1.25 at all drug and department stores. FREE, folder sent on request.

NOURISHINE

NOURISHINE MFG. CO. WASHINGTON BLDG. LOS ANGELES.

NEIGHBORHOOD STORES FOR SALE—of all kinds, large and small, every day in Times Want Ads

BROADWAY · HILL · AND · SEVENTH · · ONE · O'CLOCK · SATURDAYS

BULLOCK'S BASEMENT STORE

This Advertisement for Tomorrow

Remnant Friday

Women's and Misses'

Dresses at $5.95

—dresses taken from Bullock's Basement Store's higher priced lines—some soiled, some rumpled from display and handling, many are fresh and clean and perfect—Many styles made of Printed Crepe, Georgette, Flat Crepe and Rayon Crepe with 14 to 44 sizes in the assortment—Remnants, Remnant Friday at $5.95.
BULLOCK'S Basement Store

Women's and Misses'

Coats at $5, $7.50

—Unlined wool crepe coats—14 to 44 sizes. Remnant priced at $7.50 and Coats of Flannel, ben galine and silk—14 to 42 sizes—Remnant Friday, at $5.
BULLOCK'S Basement Store

Remnant Friday---Women's

Straw Hats at $1

—higher priced lines reduced—many styles, colors and head sizes—Remnants—Remnant Friday at $1.
BULLOCK'S Basement Store

Silks, Velvets, Rayons

Remnants, Remnant Friday

—usable lengths of printed and plain Georgettes, Chiffons, Flat Crepe, Shantung, Rayon Crepe, Pongee, plain and changeable Taffeta, Checked Taffeta, Tub Silk and many other desirable materials — Remnants, Remnant priced, Friday.
BULLOCK'S Basement Store

Remnant Friday—Women's Shoes at $2.95

—many styles and sizes for Growing Girls in this Remnant offering—3 to 8 sizes in AAA to C widths, Remnant Friday at $2.95.
BULLOCK'S Basement Store

Children's and Boys' Shoes Half Price

—Boys' Oxfords—11 to 13½ and 1 to 6 sizes and Children's ties and oxfords in blonde or patent—Remnant Friday at Half Price.
BULLOCK'S Basement Store

Women's Hose at 55c

some perfect, some imperfect — many kinds, including pure silk, silk and rayon, delustered rayon—Remnant priced, 55c—Friday.

Women's Silk Hose, Imperfect, Half Price, Remnant Friday.

Children's Ankle Socks, 20c. Other socks at Half Price, Friday.

Women's Tub Frocks, 65c

Sizes 14 to 52—some soiled or rumpled.

Women's Rayon Panties, Bloomers and Chemise, Remnant Friday at 50c.

Women's Dimity and Broadcloth Blouses, 34 to 40 sizes, at $1, Friday.

Women's Cotton Coolie and Beach Coats at $1. Remnant Friday.

Women's Coat and Pullover Sweaters 34 to 42 sizes, at $1.

Girls' Knitted Rayon Pajamas, 6 to 12 sizes, $1.

Children's Sweaters, 2 to 6 sizes, at $1, Friday.

Girls' Beach Coats, 7 to 14 year sizes, 50c Friday.

Girls' Dresses—1 to 6 year sizes, at 50c, Friday.

Cretonne Valance Sets ½ Price

Drapery Remnants, Remnant Priced

Tapestry Squares, Runners, ½ Price

Velour Remnants, 1 to 5 yard, 75c yd.

Men's Shirts 65c, Friday

Soiled or rumpled—higher priced lines, reduced for Remnant Friday.

Men's slipover and coat style cotton Pajamas, Remnant Friday, $1.

Men's Fancy Shorts, 30 to 42 sizes, cut full, Remnant Friday 35c or 3 for $1.

Boys' 4-Pc. Suits, 6 to 12 Sizes, $5.95

Boys' White Beach Pants, sailor style, 6 to 14 years, 85c.

Boys' Shirts, soiled or rumpled, Remnant Friday at 55c.

—In addition to the merchandise listed above are many other items too numerous to mention—broken lines and odd lots—Limited quantities in every instance — Early Morning Shoppers will find best selections of Remnant Merchandise—Remnant Friday, Tomorrow—in
BULLOCK'S Basement Store

NEWS OF SOUTHERN COUNTIES

VALENCIA SHOW OPENS AT NOON

Tenth Annual Anaheim Fete Greets Public Today

"Rip Van Winkle" Spirit to Preside Over Exhibits

Catskill Mountains Setting for Orange Display

ANAHEIM, May 21.—Consecrated to the cause of beauty and dedicated to the tenth annual showing of the California Valencia Orange Show, the spirit of Washington Irving's immortal "Rip Van Winkle," will open the gates of Anaheim's "Big Top" at noon tomorrow amid a setting of 100,000 oranges. Golden in splendor and ripe in history, the theme of this year's spectacular tribute to the orange growers of California presents the magic touch of the artist combined with conventionality of the producer, it is declared.

Perhaps, in all his twenty years of dreams, good old "Rip" never fancied the magnitude or beauty that his genial character and sleepy soul inspired under a setting of silken festoons and futuristic drops. From the printed pages of Irving's masterpiece, Anaheim's greatest orange show has made a living, breathing artistic piece de resistance worthy of the old masters were they in the business of decorating instead of painting.

INDUSTRY'S GROWTH SEEN

Fairly reeking with the tradition of the Catskills, the casks of dream-producing beer and the legend of lovable old "Rip," this year's show presents the growth of the orange industry and the civic progression associated with it in the most attractive manner.

From the huge rack which greets the spectator at the opening door to a veritable fairyland, boasting more than 1,800,000 oranges in multi-colored wrappers, portraying the fade twenty-year awakening of "Rip," and the first discovery that a trusty flintlock is no longer a weapon, but a rusty old club which would bring deep-throated guffaws from the lowly rabbit, to splendid exhibitions of the fruit industry, the show places itself in the hall of Southern California's famed "booth pageants."

Ventura county offers a beautiful Washington Monument in gold, built from 12,000 Valencia oranges. The Ventura exhibit with its colorful and naturalistic base towers to the top of the big tent in perfect proportions to that graceful pillar which immortalizes in stone the memory of America's greatest national hero, "First in peace, first in war, first in the hearts of his countrymen."

OLD "RIP" AWAKENS

In a feature display "spot" of the big tent, Santa Ana brings forth a realistic, natural sized figure of old "Rip", awakening today. Instead of looking around for his bowling companions and seeing only a 20-year-old gun, "Rip" looks through a breath of greenery into an airplane picture of Santa Ana as it rests today.

Fullerton, lying close by the sunny side of Anaheim, brings to the colorful show "A Vision Realised." "Rip," in the crude leather clothes of his period, and exactly like Washington Irving would have him in or outside the printed pages, peers down from his long sleep in the Catskills. Inscribed on the accompanying explanation are the famous words from Irving's story: "He saw . . . below him . . . the reflection." Fullerton's civic pride interprets "Rip's" vision as a panoramic view of their own municipality and all its accompanying glories.

One of the finest displays in the fourteen feature exhibitions comes from the Anaheim Union High School which brings to the show an "all-including" scene of the most important spots in the activities of "Rip." Spreading over a large portion of the main tent, the high school exhibition brings into realism the Catskills and their strange merry men who, secluded from all but the eyes of dreamers, bowl their days away mid beer casks. There can be found the strangest character in American classics, along with his gnome hosts. One might imagine the thunder as those bowling balls roll down the alley toward their pins.

BALBOA ADDS SEA TANG

Balboa brings to the show a touch of the rugged coast—a dash of spray from the ocean—and a bit of sea life to the theme of the show. Nesting in the heart of a huge cliff whose rocky arms reach out to grasp the miniature ocean, is a small motion-picture screen revealing the beauties of the western coast. The attractive exhibition rests on a base composed of hundreds of oranges.

A preview of the city-block tent involves magnitude which is beyond competent description. Only the expression of the Valencia Orange committee is able to give an idea of how this show—the "Golden Jubilee," commemorating the first shipment of Valencia oranges fifty years ago—compares with past performances. "Most colorful, historic and representative in the history of the annual classic."

Beauties Display Valencias

Choice Fruit for Anaheim Exposition

Peri Kelton and Hazel Conley are right behind these Valencia oranges destined to go into one of fourteen civic exhibits and 160 booths at the tenth annual California Valencia Orange Show that opens at noon today at Anaheim.

LEAGUE VIEWS SET FORTH

Izaak Walton Members Await Reply from State Fish and Game Commission on Recommendations

UPLAND, May 21.—California's Fish and Game Commission is expected soon to make reply to the Izaak Walton League of California to a number of recommendations forwarded to the commission this week in behalf of the sportsmen of Southern California.

The recommendations were drawn up for presentation to the commission at a gathering here of representatives of all Izaak Walton leagues of the Southland, including Los Angeles, Fullerton, Colton, Pomona, Inglewood, Alhambra, Elsinore, Pasadena, Riverside, Beaumont, Azusa, El Monte, Santa Ana and Old Baldy.

These recommendations include: Nonclosing of forest areas during summer months; removal of the size limit on trout; removal of the limit on bass at Big Bear Lake.

David L. Vashinder of this city, president of the Izaak Walton League of America in California, in addressing the gathering, declared that huntsmen and fishermen do not cause the forest fires, and they are unduly denied their pleasures of hunting and fishing by having the forests closed to them because of the carelessness of others.

Trout of small size, he said, die in most instances, when drawn from a streath on a hook, handled and thrown back in the water. For this reason the limit on size of trout will be requested to be withdrawn.

There are plenty of bass in Big Bear Lake, it was brought out, so there need be no limit on the number caught by one fisherman.

In order to participate with the various organizations urging tree planting in California, the league voted to sponsor a tree-planting campaign, each chapter of the league to be responsible for planting one acre to trees. The forestry service will provide the trees, it was announced. The tree-planting idea was suggested by Colton Chapter.

J. W. Tucker of Long Beach Dies

LONG BEACH, May 21. (AP)—James W. Tucker, president of the Western Trust and Savings Bank, senior member of Tucker-Reagan Company, investment bankers, and pioneer financier of this city, died unexpectedly this morning from apoplexy. The end came shortly after 3 o'clock at the family residence. Mr. Tucker was in his seventy-fifth year.

Financial and business circles of this city were shocked by the news. Tucker appeared to be enjoying his usual health and attended to his customary business routine yesterday morning. Yesterday afternoon he attended a baseball game at Los Angeles and spent the evening at his home listening to a radio program.

Retiring about the usual hour, Mr. Tucker gave no indication of illness until he was stricken shortly after 2 o'clock this morning. The family physician was summoned by Mrs. Tucker but death ensued within an hour.

LATTER DAY SAINTS IN QUARTERLY MEET

HUNTINGTON PARK, May 21.—The Church of Jesus Christ of Latter Day Saints of the Los Angeles stake will hold its quarterly meeting here Sunday, with morning, afternoon and night sessions. B. H. Roberts of Salt Lake City, Utah, general representative of the church and one of the leading orators of the denomination, will be the main speaker during each of these sessions.

ADJUTANT OF MARCH FIELD OFF

Lieut. Ray W. Owen Goes to Washington; Lieut L. E. Sharon Succeeds Him

RIVERSIDE, May 21.—With the departure today of Lieut. Ray W. Owen, adjutant of March Field, on the first leg of his long journey to Washington, where he will be assigned to duty in the office of the chief of the air corps, his duties at March Field were assumed by his successor, Lieut. Leon E. Sharon, transferred from the Hawaiian Islands.

Lieut. Owen planned to motor to Santa Ynez and proceed to San Francisco. He will be joined in the Bay City this week by Mrs. Owen and the children, who will leave here Friday. The Owens will sail to the eastern coast by way of the Panama Canal. They will make their home in the national capital.

Arrival of the band from a New Jersey army post at its new home at March Field will be delayed one month due to changes in plans, according to Maj. M. F. Harmon, Jr., commandant of the flying field.

The band was to have embarked on an army transport this month, but its sailing has been postponed until the June departure of the transport.

Woman's Wave to Friend Ends in Her Death

SAN BERNARDINO, May 21.—Mrs. William Trenkle of Ludlow was killed late last night when struck by an automobile on the National Old Trails at Mohave Wells, forty miles east of Barstow. She waved a greeting at a friend passing in another car, and lost control of her own. It crashed into a ditch alongside the highway. It was the thirtieth death in an automobile accident in San Bernardino county this year.

TARZANA PARK GETS HISTORIC TREE SEED

TARZANA, May 21.—The seed of a tree known as "The Friendship Tree" that is to be planted in the new Tarzana-Reseda Municipal Park, comes from a tree whose history dates back to Revolutionary War days. The seed or burr was obtained through the efforts of Mrs. Frank Harvey of 18560 Burbank avenue, one of the officers of the Tarzana Garden Club. Not long ago six seeds or burrs of a giant horse chestnut tree growing at Bath, Pa., was sent to the Los Angeles Park Department. This tree, now the largest Mediterranean horse chestnut in America, was one of twelve saplings given in 1785 to Gen. George Washington by the famous Revolutionary general, "Light Horse" Harry Lee. When Mrs. Harvey heard of the receipt of the seeds she obtained one from the park department for the local park. It will be planted with ceremonies and the spot marked as soon as the proper plot can be laid out.

CRACK TENNIS CLUB ELECTS NEW OFFICERS

VAN NUYS, May 21.—L. O. Turner, Van Nuys engineer with the city engineering department, was elected president of the Van Nuys Tennis Club yesterday, with R. N. Saunders, vice-president, and Miss Mary Knaebel, secretary-treasurer. Directors are Charles A. Bevis, Frank Tiara and W. Park Newcomer. The local club is the ranking organization in San Fernando Valley and is now scheduling a number of tourneys for the summer. Newcomer, one of the directors, is a local banker. His playing records of the last two years place him near the top of racquet and net experts in Southern California.

DESERT FEUD ENTERS COURT

Homer Urton of Banning on Stand at Riverside

Testifies He Was Shot by William F. Keyes

Latter, Colorful Character, Accused of Attack

RIVERSIDE, May 21.—His wounded left arm resting in a plaster cast mounted on a special framework holding it away from his body, Homer Urton of Banning today was called as a witness by Deputy Chief Prosecutor Redwine as he opened the prosecution of William F. Keyes, colorful desert character, charged with attempting to murder Urton.

Keyes came to trial before a jury of ten women and two men in Superior Judge Freeman's courtroom. More than a score of desert residents were in the courtroom either as witnesses or spectators as the trial opened. They listened intently at every word of the testimony.

Three witnesses were called during the day's hearing. The first was Deputy Sheriff Shay of San Bernardino county and Charles Worcester, head of the Riverside county identification bureau. Shay told of arresting Keyes when it was believed the shooting, which occurred New Year's Day this year, had taken place in San Bernardino county, and Worcester related his investigation.

Urton's testimony developed before the jury information about the feud that has existed between himself and Keyes since they became acquainted while Urton was employed on desert cattle ranches near Keyes's mines and isolated home.

Last year Keyes posted signs on his Desert Queen mine property warning Urton to not "set foot" on the land and to "in no way trespass" thereon.

On New Year's Day of this year Urton with his wife and friends drove to the neighborhood of the Desert Queen for a picnic, selecting a spot near a water hole, from which they obtained water for coffee.

Urton walked up to the top of a little knoll to look over.

"Is that you, Urton?" shouted a voice.

An instant later, Urton testified, a shot rang out from behind a clump of rocks across a little canyon and the leaden slug tore through his left arm, shattering the bone, and lodged in his left side just over the heart. He walked back to where his wife and others were and then was rushed to Banning for treatment.

Clerk's Death by Naval Man's Gun Starts Quiz

SAN DIEGO, May 21. — A triple investigation was started today by naval authorities, police and Coroner's officers, into the death last night of Roy Avery, 37-year-old clerk who was said to have been shot to death by G. W. Henderson, naval intelligence officer. Avery was shot through the back when he attempted to escape after being placed under arrest at the foot of Columbia street. The bullet struck Avery squarely in the back and went entirely through his body lodging in his chest.

Henderson and A. M. Walsh, a fellow-officer, had Avery under surveillance and followed him in company with A. I. White, 26-year-old sailor on the U.S.S. Omaha.

"I fired, but only meant to frighten him," the officer declared.

Coroner Kelly, Detective Lieutenant Harry Kelly of the police department, and Lieut. W. A. Lynch, provost marshal at the Naval Training Station, went to Avery's apartment at Tenth and Beech streets, but found nothing of any material importance.

White, who was arrested by the navy officers after Avery had been shot, was placed in the "brig" at the training station, where he is being held for questioning.

OBJECTIONS RAISED TO POSTMEN RINGING

HUNTINGTON PARK, May 21.—Walter L. Cleveland, postmaster here, has received quite a number of complaints from residents of the city, since the new postal ruling has been put in effect here, which was issued by the Postoffice Department recently. This ruling is No. 45, and reads: "Carriers are not required to carry whistles, but they must ring the door bell when placing mail in a slot or receptacle for occupants of residences or apartments." The postmaster states that among these complaints is one from a woman who states that the ringing of the bell awakens her baby, which has its morning sleep just about the time of the arrival of the carrier. Another complains that she is disturbed almost every morning when at work in the rear of the home. Many other objections are also voiced in the complaints received by the local postmaster.

SORGHUM MADE IN LOG CABIN

Family in Business Quarter Century

Mrs. G. L. McWilliams Samples Her Product

Her family, in their log cabin mill at Cypress, for twenty-eight years have been boiling down sugar cane juice into the old-fashioned sorghum so well known for its popular doubles act with buckwheat cakes and other fruit of the griddle.

CYPRESS, May 21.—That tasty sorghum syrup, famed for its doubles act with pancake, has still one log-cabin fortress in Southern California. For twenty-eight years the McWilliams family has pressed the sorghum from the cane, boiled it in vats, and retailed it to customers at their mill located here. The mill is believed to be the only one now in operation in Southern California.

A total of 1000 gallons of the sorghum syrup is prepared each year, according to Mrs. G. L. McWilliams, who assists in conducting the business. She is aided by her son, E. L. McWilliams. The mill has become widely known because of its connection with the early history of the section.

"FINGER-PRINTERS" GATHER

Disciples of Alphonse Bertillon Throughout State Begin Convention Today at Santa Monica

SANTA MONICA, May 21.—Between 150 and 200 disciples of Alphonse Bertillon, who was first to realize that while crooks may change their names, they cannot change the measurements of the bones of the skull, ulna, radius, femur and the proportional measurement from the coccyx to the top of the cranium; also that "by their fingerprints ye shall know them"—in other words the California division of the International Association for Identification will hold its fifteenth annual convention tomorrow, Friday and Saturday at the Miramar Hotel, this city.

For three consecutive days Santa Monica will be the most unpopular spot on the map for persons desiring to conceal their identity.

A. W. Mallery, detective lieutenant, head of the local identification bureau, has arranged the program, which includes scenic drives for wives of the delegates, a trip to the "talkie" studios and a banquet.

Herman Michel, Mayor of Santa Monica, will welcome the city's guests, and Clarence Webb, Chief of Police, will be toastmaster at the banquet.

Last Rites for Mrs. Carrion in Pomona Church

POMONA, May 21.—Funeral services were conducted here today for Mrs. Dolores Navarro Carrion, 86 years of age, member of one of the old Spanish families of this section. The services were conducted this morning at St. Joseph's Church, Rev. Father O'Donnell officiating. Interment was in Holy Cross Cemetery.

The body of the pioneer woman lay in state at the Hotchkiss funeral home until 9:30 a.m. today, where the rosary was said on Monday and Tuesday evenings, attended by many sorrowing friends.

Mrs. Carrion was born at Santa Barbara December 11, 1843, in the colorful days of the dons. In December of 1909 the family moved to the present home at 2030 North Garey avenue, where Mrs. Carrion died last Saturday. They came to Pomona Valley sixty years ago, locating on the large ranch near La Verne, made up of parts of two old Spanish grants.

P.-T. A. NAMES OFFICERS

BELL, May 21.—The Parent-Teachers' Association of the Corona school has chosen Mrs. Iantha Tucker as president for the year. The first vice-president is Mrs. Paul Weeks, second vice-president, Mrs. Georgiana Richie; secretary, Mrs. A. J. Middlemiss; treasurer, Mrs. A. J. Sommens; historian, Mrs. J. W. Tucker; auditor, Mrs. Powers.

BANKS IN MERGER AT GLENDALE

American National and First National Combine With J. A. Logan as Head

GLENDALE, May 21.—Announcement was made here today of the consolidation of the First National Bank in Glendale and the American National Bank, through the acquisition of the latter by the First National. The merger will be completed by July 1, according to John A. Logan, president of the First National, who is slated to head the combined institutions. Permission for the consolidation was contained in a telegram received today from J. A. Pole, Comptroller of the Currency. The officers of the combined group will be John A. Logan, president; Daniel Campbell, vice-president and chairman of the board of directors; H. C. Hatterscheid, vice-president and cashier; Roger W. Jessup and Peter L. Ferry, vice-president; M. M. Bunning, assistant cashier, and J. Walter Hibbert, assistant cashier.

The capital of the First National will be increased by the consolidation from $60,000 to $200,000, with a surplus of $50,000 and an undivided profit of $20,000.

The First National will occupy its present premises at Brand Boulevard and Cypress street, and the American National, which will operate under the name of the First National, will be conducted as a branch at its present location at Brand and Colorado boulevards. The First National Bank was organized in 1910 by Campbell and Logan as the First National Bank of Tropico, but the name was later changed to the Glendale National Bank to avoid conflict with another institution that was then operating under the title of the First National but that was later absorbed by the Security Trust and Savings Bank. After the merger the Logan and Campbell Bank resumed the name of First National.

The American National was established in 1927 by Roy L. Kent, who later disposed of this interests to Hatterscheid, at that time president of the Bank of Van Nuys. The merger consolidates the only two remaining locally owned financial institutions.

PARENTS LEAVE TO SEE SON IN RACES

SOUTH GATE, May 21.—Mr. and Mrs. Edward Meyer have started for Indianapolis to be present at the 500-mile race on the speedway in that city Memorial Day, their son, Louie, racing champion, having entered this annual racing event. They are making the trip in an automobile. Following the Indianapolis race Louie is to take part in races at Detroit, Altoona, Salem, Syracuse and a second race at Altoona before returning to his home in this city.

SNAKE IN AUTO FRIGHTENS EVE

Maiden Throws Fit When She Discovers Serpent Her Swain Had Rescued

NEWPORT BEACH, May 21. Finding a large snake in the automobile in which she was invited to take a ride, a young woman of this city almost died from fright yesterday. D. O. McBride, worker in the Ford factory at Long Beach, driver of the car, invited her to go for a drive and forgot that he had been carrying a thirty-inch gopher snake as a passenger in the cowl of his car.

He explained the situation by saying that he found the snake on the highway near Seal Beach a couple of days before and fearing that it would be run over he put it in his car, intending to turn it loose in a grain field where he thought it would be useful in catching mice.

FIFTEEN IN TRUCK-AUTO CRASH HURT

Fourteen Men, One Woman, Injured in Crash on State Highway Near Oxnard

OXNARD, May 21.—Fourteen men and one woman were injured last night, when an Oxnard Citrus Association truck carrying most of them was struck and overturned by a car operated by Frank Mead, 64-year-old Ojai resident, on the State highway at Perkins Road.

Mrs. M. Hennessey of Ojai, passenger in Mead's car, and Mead were rushed to St. John's Hospital here, where they were reported today as recovering.

The thirteen others were taken to the Lying-in Hospital here, where all but Manuel Rodriguez, whose condition is said to be serious, were given first aid treatment and dismissed. The driver of the truck, Leo Anderson, 20, of Hueneme, was unhurt.

According to reports of the accident made to the California highway patrol and the Sheriff's office, Mead, following the truck, tried to pass it as it was about to make a left-hand turn. The truck was overturned and the front of Mead's car was demolished. Out of the twenty men riding in the body of the truck, seven escaped unhurt.

Concrete Work Soon to Start at Tujunga Dam

PACOIMA, May 21.—If the present program maintains, workers will start pouring concrete for Big Tujunga Dam by July 1, next, was the statement made by E. C. Eaton, county flood-control engineer, to a delegation of San Fernando Valley business men who gathered at the dam site to inspect the work going on. Eaton also said that he hoped to have the construction work finished sometime before the Christmas season.

"In spite of fears expressed by numerous persons," Eaton said, "we have found geological conditions ideal for the construction of the dam. The canyon walls and the bed rock are of such a texture that there can be no apprehension regarding the permanency of the construction work. As things are now I hope to have the dam in service by the time the heavy rains start again."

Work Begun on New Theater

CALEXICO, May 21.—After several months of preliminary negotiations, Contractor Frank J. Solt of San Bernardino started construction work here today on a $110,000 building, which is being erected under a long-term lease for the Fox-West Coast Theaters. The owner of the building is the Capitol Building Company of which George Poios of this city is president.

The theater is to have a seating capacity of 1050 and is scheduled to be completed by September 20. It will be located on Second street between Heffernan and Heber avenues, and the specifications call for concrete construction. The equipment includes a cooling system.

BUILDING-LOAN MEN MEET

Delegates Arrive at San Diego for Three-day Session of Silver Jubilee Convention There

SAN DIEGO, May 21.—Delegates to the silver jubilee convention of the California Building Loan League, which is to convene here tomorrow for a three-day session, have already begun to arrive, according to Harold B. Starkey, chairman of the convention committee. Preparations have been completed for a record attendance of more than 500 leaders of the movement and their wives.

Executives of local associations have made elaborate plans to show the visitors the wonders of San Diego, Starkey declares. Every effort will be made to present to the delegates the progress and prosperity being enjoyed by the "Harbor of the Sun."

Several San Diegans are scheduled to address the conference. Among these are Hal Hotchkiss, president of the San Diego Chamber of Commerce and past president of the California Real Estate Association; J. C. Driscoll, Jr., and Ray M. Harris, well-known attorneys.

Driscoll will speak on "Bankruptcy and Deficiency Judgments," while Harris's subject is "Street Improvement Acts of California." Starkey will discuss the progress of the San Diego Building and Loan Club.

TEAR GAS QUELLS CHURCH ROW

Santa Paula Police Find Mexican Pentecostal Church in Uproar and Use This Means to Subdue Brawlers Before Hauling Them Away to Jail Cells

SANTA PAULA, May 21. Whether a slighting remark was made by one of the congregation to Alfred Villalobos, 17 years of age, or whether he made a "dirty" remark about the preacher's sermon, is not known by police, but there was a fight in the Mexican Pentecostal Church at Twelfth and Orchard streets last night. A riot call was turned in and police used tear gas to separate the brawlers and get them to jail.

Six persons, two women and four men, were providing amusement for 150 spectators with their fighting, when the police arrived on the scene last night. Refusing to stop fighting when ordered by the police tear gas was turned loose and the brawlers hauled away to jail to face charges of disturbing the peace.

BRIDGE TOURNAMENT SET

Owensmouth American Legion Plans Meet; Decide San Fernando Valley Championship

OWENSMOUTH, May 21.—The bridge tournament, to determine the starting June 4. The play will run ley, will be held here under the inent authorities on bridge will direct the play.

All persons in the valley desiring to play in the tournament will be required to file entry not later than June 2, applications being sent to Dr. O. Cummings, postoffice box 561, this city, or to the American Legion post at Owensmouth, prior to the above date.

Bridge enthusiasts from all sections of the valley have expressed a desire that such a tournament be held for this popular game, in which

THURSDAY MORNING.
ORE TO FACE NEW CHARGE
tment in Hotel Hold-u
Will be Asked
tives Cite Check Cle
Involving Him
pect Linked With Adle
in Bank Theft
OIL FIELD
PATH OF
Structure
Wells
Fifty Men
to Extinguish
Parents
Over
Child's
Directors
Syndicate
Tell Th
Is ORANG
YOUR FAV
Plans for
Meet
That's an easy
Anything so de
and creamy mu
buys the Uneeda Boy.
"Uneeda B
NABIS
Paby-fragile wafers sandwic
filling. As tantalizing morse
to your mouth. As glorious
"Uneeda Bakers" baking. T
keep them extra fresh and cr
NATIONAL BISCUIT COMPA

OIL FIELD IN PATH OF FIRE

Torrey Canyon Derrick Ablaze by Spark

Structure Destroyed; Other Wells Threatened

Fifty Men Battle for Hours to Extinguish Flames

PIRU, May 21.—Starting from a spark thrown by a gasoline engine, a fire today completely destroyed an oil derrick belonging to the Torrey Canyon Oil Company in Torrey Canyon near here, and for a time threatened to destroy other property in the field before a large force of men succeeded in extinguishing the flames. The loss was said to be $4000. There was no insurance.

When the spark jumped from the engine it found ready fuel in the oil-soaked ground. Dry grass and weeds. The flames spread rapidly to the surrounding territory, and threatened to damage other derricks.

The Union Oil Company owns the field were rushed to the scene and a force of fifty men fought the flames for several hours before they were under control.

It was announced by oil men that the well had recently been sold to Long Beach operators, who planned to drill a deep-test well with a rotary rig.

Parents Happy Over Saving of Child's Sight

WINEVILLE, May 21.—There was great happiness in the home of Mr. and Mrs. Samuel Burfle here today.

Physicians have announced they are confident skillful surgery and care have saved the eyesight of their 3-year-old daughter, Dolly.

The little girl several weeks ago fell on a broken milk bottle, and a bit of jagged glass gashed her left eyeball. It was feared for some time that the sight of both eyes would be lost, but announcement was made that the little girl has a good chance to retain the sight in both eyes.

Directors of Syndicate to Tell Their Side

SAN DIEGO, May 21.—Former directors and officers of the California Land Buyers' Syndicate will present their view of circumstances leading up to large financial loss by about 300 San Diegans before the county grand jury tomorrow, it was learned today. After hearing the complaints of ten complaining witnesses against the syndicate, the grand jury ordered Chief Prosecutor Cline to invite officials of the company to appear.

Among those expected to testify tomorrow are Ed Fletcher, Jr., R. N. Haskell, Thomas O'Connor, P. Terry, R. L. Stewart, Ben Hall and C. W. Wilson, salesmen. Civil suits still are pending against the company, one for $30,163.28, filed by I. W. Randall, 80 years of age, and his wife, Vitulia E. Randall, charging they were defrauded of this sum by the syndicate, and one by Miss Hulda Holdquist, for $1000 interest traded by her in a piece of downtown corner here for stock in the concern.

Officials of the company have denied any intent to defraud, claiming that every dividend was based on certificates from expert engineers saying that a surplus was available.

Plans for Pier Meet Approval

HUNTINGTON BEACH, May 21.—Plans and specifications prepared by City Engineer Rosen and Consulting Engineer Bailey of Santa Ana and the pier committee, for the extension of and repairs to the municipal Pier have been accepted by the City Council and bids will be opened on June 2.

Work will start soon after that on the 800-foot extension to the 1400-foot concrete pier at an estimated cost of $60,000 and repairs at a cost approximating $25,000.

A fifty-two-foot boat landing will be constructed at the end of the pier from which anglers may be carried to the large fishing barges recently stationed near by and operated by C. K. Morrison and R. Dockins.

Rosen and Thomas Berry, consulting engineer, made a report of investigation of the pier which revealed that repairs were needed to the life of the pier was to be extended. The structure, known as concrete pier on the Pacific Coast, was built here in 1913.

TOURNAMENT SET

Legion Plans Event at Valley Championship

The first annual San Fernando Valley champion bridge player of the year will be crowned over a period of six weeks, under the auspices of the American Legion, it was announced today.

All players are eligible, Bernard Hall will conduct the play each night this week, commencing on Wednesday night, June 4, and continuing every following Wednesday.

Prizes will be given each night for high score, and a grand prize, a cup for the highest score at the close of the tournament. The winner of this cup will be declared champion of the San Fernando Valley.

THIS DOG KNOWS HIS TENNIS

Talents Will Be Displayed at Show

Playing Double
Muro and Kathryn McGuire

THE question of whether a dog is a better broad jumper than an athlete bids fair to be answered at the Hollywood Dog Show Saturday and Sunday in the Ambassador Auditorium, when Muro, champion Belgian shepherd, will display his talents.

A leap of twenty-five feet is just a warming up exercise for Muro, who also is expected to do something fancy in the way of high jumping, according to Henri Chieysal of Hollywood, his owner.

Some of the fastest whippets in the world are entered for the bench show, Arroyo Perhaps from Freeman Ford's kennels in Pasadena, with a 200-yard handicap, who won twice at Agua Caliente, will be in the competition.

Sportsmen will find the cream of working and hunting dogs among the 1000 entries, according to Jack Bradshaw, director-general. Afghan hounds, Norwegian Elk hounds, and Egyptian Salukis are only a few of the sporting canines to compete for the largest array of trophies ever posted for such an event in the West.

FINAL BRIEF IN PANTAGES FIGHT FILED

Theater Man Attacks Fitts and Court in Appeal to be Heard Next Monday

With the case scheduled for oral arguments before the District Court of Appeal Monday, Alexander Pantages, theater man, convicted of having attacked Eunice Pringle, dancer, yesterday filed the final brief in his appeal.

In support of his petition for a new trial Pantages declares in his closing brief that the verdict against him was the result not of the evidence, but of passion and prejudice. The appellant repeated the charge made in his opening petition that the dancer's story "was not only inherently improbable but physically impossible."

Prejudicial misconduct is assessed to Dist.-Atty. Fitts, particularly in connection with a statement declared to have been made by Fitts to the effect that the defendant at a point in the trial was smiling with a sneer on his lips.

Errors are also charged to the trial court judge. It is contended that the court erred in sustaining objections to questions attacking the character of Miss Pringle.

LOW FARES TO MEETING

Announcement of low round-trip fares to the annual meeting June 6 to 8 at Salt Lake City of the Young Men's and Young Ladies' Mutual Improvement and Primary Association of the Mormon Church was made yesterday by the Union Pacific, Santa Fe and Southern Pacific railways. The fares are authorized on the basis of the one-way fare and one-third for the round trip, with sales dates from Los Angeles June 3 to 6 and a return limit of June 30.

Dentist Drops Fight and Wife Gains Divorce

What promised to be a long and hotly contested divorce action between Dr. Nathan Posner, a dentist, and his wife suddenly ended yesterday before Superior Judge Hazlett after a half-day of battling in court, when the couple decided they were wasting time, as a property settlement had already been signed. Dr. Posner withdrew his complaint and let his wife take the decree on her cross-complaint. She accused the doctor of deserting her on July 27, 1929, and refusing to provide for her, although he had an income of $1000 a month. They were married September 9, 1928.

Dr. Posner in his complaint accused his wife of telling him he was "lower than a snake."

HUSBAND SAYS MATE THREW PAINT AT HIM

Mrs. Edna May Wilkins threw a bucket of paint at her husband, John A. Wilkins, by way of emphasizing her threats to kill him, he asserts in his divorce complaint on file yesterday. On another occasion, the defendant hurled a pan of dishwater, some salt shakers, and a pot of hot coffee, at the plaintiff, and then took all the money he had on hand and disappeared, he says.

SLAYING OFFER WILL BE AIRED

State to Put Purported Confession in Case

Asserted Bootleg Trade War Killers on Trial

Wounded Man Says He Was Taken for Walk

Efforts will be made today in the murder trial of Morris Fulton and Joseph Herring, charged with the killing of R. W. Leslie, and the wounding of James J. Murphy, to introduce a purported confession of Herring in which he asserts that he offered Fulton $50 to "take care" of the two.

Trial of the pair started yesterday before a jury in the court of Superior Judge McComb, and the prosecution asserts that all four of the participants were engaged in the illegal sale of liquor and that the shooting was the result of interference in trade territory.

The shooting took place on February 25, last, at Clanton street and Griffith avenue, and when police arrived they found Leslie dead from bullet wounds and Murphy badly injured.

Dep. Dist.-Atty. Kearney, who is directing the prosecution, called Murphy as his first witness. He told of Fulton taking Leslie and himself for a walk down a side street and then shooting them. John A. Carson, another witness, told of Leslie and Murphy leaving a cafe in company with Fulton.

DR. GOODEN INDUCTION PREPARED

Harvard School Head Will Be Made Suffragan Bishop at Service Next Tuesday

One of the most solemn and colorful services of the Episcopal church will be conducted at St. Paul's Cathedral next Tuesday morning when Dr. Robert B. Gooden, headmaster of Harvard School, will be made suffragan bishop of the Los Angeles diocese.

Assisting at the service will be ten or twelve bishops and 150 clergymen and vested lay leaders. Dr. W. B. Stevens, bishop of the local diocese, will be the consecrating bishop, while Rt. Rev. Edward Lambe Parsons, D.D., bishop of California, will be the preacher.

Particular interest attaches itself to this service, owing to the fact that Dr. Gooden has spent his entire ministry of twenty-six years in this diocese. Born in England in 1874, he came to California as a youth settling at Santa Barbara. He was educated at Trinity College, Hartford, and Berkeley Divinity School, Middletown, Ct. Sixteen years ago he was appointed headmaster of the Harvard School, when the Episcopal Church took it over.

Upon his consecration Dr. Gooden will become the suffragan to Bishop Stevens, that is, an assistant bishop, without power of succession or a vote in the national house of bishops.

This will be the second Episcopal consecration service ever to have been conducted in Los Angeles and the fourth in the diocese of Los Angeles, which comprises all of Southern California.

The service will begin at 10:30 a.m. and admission will be by ticket. Following the service a luncheon will be given at the Elite Tea Room.

Mack Sennett Sued Over Song Used in Films

Harry McCoy, song composer, yesterday filed suit in United States District Court against Mack Sennett, motion-picture producer, asserting that Sennett infringed on the copyright of one of McCoy's songs and used it in the production of five sound pictures. It was asserted by S. S. Hahn, in the complaint he filed as attorney for McCoy, that McCoy is the author of a song entitled "The Same Old Thing Called Love."

The complaint asserts that in the production of the five pictures Sennett used the song as his own and asserted that John A. Waldron was the originator of the words.

The plaintiff asserts that the copyright is valued at $100,000 and seeks an accounting of profits as the result of its use, an injunction against further use of the song and asks that the plaintiff be given such other relief as the court sees fit.

Chinese Given Right to Parade

Permission for the Ning Kue Kung Wui, Chinese organization, to conduct a parade known as the "dragon dance" in Chinatown next Sunday from 11 a.m. to 6 p.m. was granted by the Police Commission yesterday on recommendation of the Police and Fire Committee of the City Council.

Permission asked for the Fox West Coast Theaters to celebrate next Tuesday a film premiere at Grauman's Chinese Theater with an airplane laying a smoke screen over the Hollywood hills, a siren in another plane and routing of traffic one way on Vine street and Hollywood Boulevard left the commission in doubt as to its authority.

Commissioner Drake suggested "that the buck be passed to Chief of Police Steckel," which was done.

ASSESSMENTS CONFIRMED

The assessments for the sewering of Westwood Boulevard from Charnock Road to Venice Boulevard were confirmed yesterday by the City Council, while protests were denied against the improvement of streets in the Cresthaven Drive and Rosewood Terrace district. The hearing of protests against the improvement of the Sepulveda Boulevard and Parthenia street district was continued until November 19, next.

ORANGE-PEKOE
OUR FAVORITE TEA?
"ORANGE-PEKOE" is not a kind nor a flavor
Every one now knows that it is the trade name for a size of leaf resulting from the sifting process which tea undergoes in manufacture.
"Orange-Pekoe" are as various as thumbprints, depending on whether the leaves are picked and manufactured under Indian conditions and what country they grow in.
When you buy Orange-Pekoe tea, to be sure that you know you are getting Orange-Pekoe! And to be sure you are getting Indian Tea look for the Map of India mark on the package before you buy.
INDIA TEA
★ TO BE SURE THAT YOU GET GENUINE INDIA TEA LOOK FOR THIS MAP OF INDIA ON THE PACKAGE OF TEA YOU BUY.

That's an easy one to guess.
Anything so deliciously crisp and creamy must be Nabisco.
Say the Uneeda Boy.

"Uneeda Bakers"
NABISCO
Thin, delicate wafers sandwiching sweet creamy filling. So tantalizing morsels as ever melted in your mouth. As gloriously good as all the "Uneeda Bakers" baking. Two wax wrappers keep them extra fresh and crisp.
NATIONAL BISCUIT COMPANY "Uneeda Bakers"

ESTABLISHED 56 YEARS
Ralphs GROCERY CO. SELLS FOR LESS
Continuation of
MONTH OF MAY SALE
Extraordinary "Sells for Less" Prices on Many Items
Watch Monday Morning and Monday Evening Papers for Monday, Tuesday and Wednesday Specials
The Following Goods on Sale May 22nd to 24th, Inclusive.

PURE CANE SUGAR
10 POUNDS 45c
Limit 10 Pounds to a Customer.

RALPHS BEST BUTTER
QUALITY UNEXCELLED
EXTRA FANCY CREAMERY
1-LB. CARTON 39c
Limit 2 Pounds to a Customer

M. J. B. COFFEE
1-lb. Can ..... 37c | 2-lb. Can 72c
Limit 2 Pounds of Coffee to a Customer

DOLE'S MAUNA LOA BRAND SLICED PINEAPPLE
No. 1 (9-oz.) Can 10c
Regular "Sells for Less" Price 12c. Limit 2 Cans to a Customer While they last.
No. 2½ (1-lb. 14-oz.) Can 20c
Regular "Sells for Less" Price 27c Limit 2 Cans to a Customer While they last.

DEL MONTE ROYAL ANNE CHERRIES
NO. 2 (1-LB. 4-OZ.) CAN 23c
Regular "Sells for Less" Price 28c. Limit 3 Cans to a Customer, While they last.

DEL MONTE APRICOTS
No. 2 (1-lb. 4-oz.) Can ..... 16c | No. 2½ (1-lb. 14-oz.) Can 25c

DEL MONTE PEACHES
DEL MONTE SLICED YELLOW CLING PEACHES—No. 2 (1-lb. 4-oz.) Can 13c
Price was 25c. Limit 3 assorted or 3 of any one kind to a customer. While they last. Stock Limited.
DEL MONTE HALVES YELLOW CLING PEACHES—No. 2 (1-lb. 4-oz.) Can 13c
Price was 20c

DEL MONTE TINY KERNEL CORN
2 NO. 2 (1-LB. 4-OZ.) CANS FOR 25c
Limit 4 Cans to a Customer

DEL MONTE SPINACH
NO. 2 (1-LB. 3-OZ.) CAN 11c

Del Monte Tiny Sugar Peas (11-oz.) Can 13c
Geneva Fancy Sauerkraut No. 2 (1-lb. 3-oz.) Can 10c
Geneva Sauerkraut Juice (1-pt. 12-fl. oz.) Can 11c
Del Monte Grapefruit No. 2 (1-lb. 4-oz.) Can 20c
Sequoia Spiced Medium Ripe Olives 2 (9-oz.) Cans for 25c
GALLON APRICOTS No. 10 (6-lb. 4-oz.) Can 50c
Regular "Sells for Less" Price 58c Limit 2 Cans to a Customer. While they last.
Underwood's Picnic Clams No. 1 (5-oz.) Can ..... 12c; No. 2 (9-oz.) Can 20c
Underwood's Clam Chowder (10-oz.) Can 9c
Underwood's Mustard Sardines 4-oz. Can 6c
MACKEREL (1-lb.) Can 9c
EAGLE BRAND MILK (15-oz.) Can 18c
B. & M. Red Kidney Beans No. 2 (1-lb. 4-oz.) Can 12c
MINUTE JELLY One bottle makes 7 glasses of finest jelly—6 flavors. Per Bottle 11c
Weston's English Quality Biscuits (14-oz.) Package 45c
Hire's Root Beer Extract (3-oz.) Bottle 20c
ROMAN MEAL (2-lb.) Package 25c
Albers' Flapjack Flour Sm. (1-lb. 4-oz.) Package 10c
Pillsbury's Pancake Flour (1⅛-lb.) Package ..... 12c; (2½-lb.) Package 30c
Sperry's Pancake Flour Sm. (20-oz.) Package 10c

This Beautiful Occasional Plate FREE when you purchase 6 packages of Jell-o at 7 for 39c

Vermont Maid Syrup (12 fl. oz.) Can ..... 22c; (1-pt. 10 fl. oz.) Can 43c
L. & P. SAUCE (5-oz.) Bottle ..... 27c | (10-oz.) Bottle 49c
Petite Soda Crackers (1-lb.) Package ..... 15c; (2-lb. 8-oz.) Carton 32c
Alber's Olive Mince 2 (3-oz.) Cans for 15c
SUPERIOR PRODUCTS Macaroni, Spaghetti, Salad Macaroni, 8-oz. and Noodles, 4-oz. Per Package 6c
Hip-O-Lite Marshmallow Creme Pint Can 15c
Kellogg's Ant Powder Per Can 12c
French's Salad Mustard (9-oz.) Jar 10c
French's Bird Seed (10-oz.) Package 10c
French's Bird Gravel (1½-lb.) Package 8c
LUX TOILET SOAP Per Bar 6c
Limit 4 Bars to a Customer
COCOA LEMON SOAP 3 Bars for 10c
Amaizo Gloss Starch (12-oz.) Package 5c
Limit 4 Packages to a Customer
Satina Starch Tablets 6 Packages for 27c
Sunbrite Cleanser Per Can 4c
Limit 4 Cans to a Customer.
20-Mule Team Borax 2-lb. Package 21c
20-Mule Team Soap Chips 22-oz. Package 26c

HEINZ CIDER OR WHITE SALAD AND TABLE VINEGAR
Pint Bottle ..... 11c | Quart Bottle 20c

Tea Garden Preserves
RASPBERRY PRESERVES—No. 2 (1-lb. 9-oz.) Can 33c
STRAWBERRY PRESERVES—No. 2 (1-lb. 9-oz.) Can 33c

TEA
RIDGWAY'S SILVER LABEL OR FIVE O'CLOCK TEA—¼-lb. Package ..... 20c; ½-lb. Package 40c
LIPTON'S YELLOW LABEL TEA ½-lb. Can ..... 22c; ½-lb. Can ..... 42c; 1-lb. Can 83c

Horlick's Malted Milk
Small (7-oz.) Bottle ..... 36c | Large (15-oz.) Bottle ..... 71c | Hospital Size, (5-lb.) Bottle $2.82

ARMOUR'S VERI-BEST CORNED BEEF
(12-OZ.) CAN 20c
Limit 3 Cans to a Customer

Searchlight Matches
2 BOXES FOR 5c
Limit 4 Boxes to a Customer

VAN CAMP'S PORK AND BEANS IN TOMATO SAUCE
3 1-LB. CANS FOR 20c
Limit 3 Cans to a Customer

GENEVA FANCY GOLDEN BANTAM CORN
NO. 2 (1-LB. 4-OZ.) CAN 16c
Regular "Sells for Less" Price 20c Limit 4 Cans to a Customer

GOLD MEDAL COOKED Salad Dressing
12-OZ. JAR 19c

SALMON
LIBBY'S RED ALASKA SALMON (1-lb.) Tall Can 22c
Regular "Sells for Less" Price 25c Limit 2 Cans to a Customer
EXPORT PINK ALASKA SALMON (1-lb.) Tall Can 13c
Regular "Sells for Less" Price 17c Limit 2 Cans to a Customer

FREE
One Small Size Bottle Jergen's Lotion FREE with a 25c CAKE OF WOODBURY'S FACIAL SOAP, AT 18c

CANDY DEPARTMENT
JELLY BEANS — Freshly Made. One Pound Cellophane Package, EACH 15c
CHOCOLATE DIPPED CASHEW NUTS—Extra fine quality. A delicious combination. 10-oz. Cellophane Package— EACH 23c

RALPHS for ICE CREAM
—OUR REGULAR PRICE—
Pint Bricks ..... 18c | Quart Bricks 35c
Assorted Flavors
QUALITY MILK — Furnished by "Our Own Dairies," Pints ..... 8c | WHIPPING CREAM—½-Pints 30c
Quarts ..... 13c | BUTTERMILK—Fresh Churned—Quarts 12c
TABLE CREAM—½-Pints 15c

BAKERY DEPARTMENT
MOTTLED ANGEL FOOD CAKE—Iced—EACH 30c
PLAIN POUND CAKE—Made in 2-Pound Loaves. Per Pound 22½c
FRESH RHUBARB PIE—8-Inch Size, EACH 20c
RAISIN TEA BISCUITS—Made 12 to a Pan. Per Dozen 10c
RALPHS QUALITY CINNAMON ROLLS—Per Dozen 16c
KELLOGG'S ALL BRAN MUFFINS—Per Dozen 20c
3 RALPHS BRAN BUNS—Dozen for 25c

MEAT DEPARTMENT
PRIME RIB ROAST OF STEER BEEF—Per Pound 32½c
CHUCK POT ROAST OF STEER BEEF—Per Pound ..... 22½c and 20c
SHOULDER ROAST OF STEER BEEF—Per Pound ..... 25c and 22½c
FRESH DRESSED RHODE ISLAND HENS—4 to 5-lb. Average, Per Pound 42½c
Special on Young Lamb, Ham, Bacon and Fresh Fish.

Fresh Fruit and Vegetable Department
IMPERIAL VALLEY CANTALOUPES—3 Pony Size, for ..... 15c; 3 Standard Size, for 25c
FANCY LOCAL BLACKBERRIES 2 Boxes for 25c
BLUE LAKE GREEN BEANS—3 lbs. for 15c
ROME BEAUTY APPLES—4 lbs. for 29c
LOCAL NEW POTATOES—10 lbs. for 25c
SAN FERNANDO CURED LEMONS—Per Dozen 20c
REDLANDS' GRAPEFRUIT—Size 80, 6 for 57c
FANCY NORTHERN ASPARAGUS Per Pound 10c
EXTRA FANCY BLACK TARTARIAN CHERRIES—2 lbs. for 35c

Household Hardware Department

Inside Frost Electric Light Globes
Every Globe Guaranteed
25 and 40 Watt Inside Frost Electric Light Globes ... 15c Carton of 6—85c
50 and 60 Watt Inside Frost Electric Light Globes ... 16c Carton of 6—90c
100 Watt Inside Frost Electric Light Globes ... 25c Carton of 6—$1.30
WASH BOARDS
BABY GRAND 29c
GLASS 47c
BRASS 52c
BROOMS
REGULAR 65c BROOM 59c
REGULAR 75c BROOM 69c
REGULAR 85c BROOM 79c
REGULAR $1.00 BROOM 89c
REGULAR $1.25 BROOM $1.09
BATH BRUSHES
Each 19c
Subject to Present Stock Lasting
DE LUXE FOOD CHOPPERS
NO. 5 ..... $1.00
NO. 10 ..... $1.25

831-3-5 S. Spring St.
2501 Pasadena Ave. (Cor. Ave. 25)
2791 Pico St. (Cor. Normandie Ave.)
928-34 W. 7th (rear entrance 925 7th Pl.)
3350 S. Vermont Ave. (Cor. 35th Place)
409-2 W. Western Ave. (Cor. Oakwood)
5470 Angeles Mesa Dr. (Cor. 57th St.)
3617 W. Washington (Cor. 7th Ave.)
5615-23 Wilshire Blvd. (Cor. Hauser Blvd.)
Ralphs GROCERY CO. SELLS FOR LESS
GLENDALE STORE 201 W. Broadway (Cor. Orange)
HOLLYWOOD STORES 7257 Sunset Blvd. (Cor. Palmetto Pl.) 5711-17 Hollywood Blvd. (Cor. Wilton)
HUNTINGTON PARK STORE 2651-59 Florence Ave. (Cor. Rita one block east Pacific Blvd.)
ALHAMBRA STORE 319-12-14 W. Main St. (Cor. 5th St.)
PASADENA STORE 177-181 N. Lake Ave. (Nr. Walnut St.)
WESTWOOD VILLAGE Westwood Blvd. one block North of Wilshire

MORE real estate offerings are printed by the LOS ANGELES TIMES than by all other five Los Angeles newspapers combined!

Seventeenth Annual Foreign Trade Convention Opens Here at Biltmo

Capt. Robert Dollar (left) and James A. Farrell, Chairman of National Foreign Trade Council, in Flag Raising Ceremony.

General View of Opening of Seventeenth National Foreign Trade Convention at Biltmore Hotel Yesterday.

John F. Ryarson (left) and Corydon Jones, Examine Models of Locomotives on Display in Convention Rooms.

C. C. Hine, a Vice-President of Chamber of Commerce, and George L. Browning, President of Seaboard National Bank, Local Delegates to Convention.

George Burke, Johannesburg, South Africa, and Eric H. Louw, Washington, D. C. Member of South African Diplomatic Corps, Register.

Ex-Gov. Farrington of Hawaii Explains to J. J. Donavan (Middle) and Gov. Judd of Hawaii How Ancient and Antedated Sailing Vessels Were Navigated.

Left to Right—John M. Young, Ralph Woolley and Stanley McKenzie, From Hawaiian Islands.

Edward M. Hurley, President of American Manufacturers' Association, and Henry M. Robinson, Local Banker.

Left to Right—Mrs. Pauline Steele, Los Angeles; Mrs. Joelle Hays, Honolulu; Mrs. Max Linder, Honolulu, and Mrs. Kathleen Wright, Los Angeles, Registered Early.

Eric P. King, Washington, D. C., Chief of United States Specialties Section of Foreign and Domestic Commerce, With Model of Admiral

...ead of United States Steel Corporation Predicts Better Times for American Exporters

...EL LEADER ...ES HOPES

...ll Sees Bright ...r World Trade

...ness Held to be ...ly Temporary

...ls Growing Out ...ne Slump Situation

(Continued from First Page)

...a large part of the ...e. Nine of the ...ports were ob... prices last year than ...an outstanding ...of rubber, the impor... by one was almost ...e than in the ...ough the total ...5 per cent less.

...conditions or with ...approximating ...ed in the first half ...y bowls of raw ...ave indicated at ...of the rate of ...ion in the United ...a normal increase of ...

...for the first nine or ...of last year present a ...to be more pleas... if we did not ...ential of its prominent ...have undergone marked ...the last fall.

...as certain factors of last ...ation, however, which ...present conditions are ...ession, and which ...timulation to ...effort on our part. ...ing feature of ...has been the ...that has occurred in ...greatly decrease ...ports by raw ...hundreds in the ...try and the corre... in the proportion ...of manufac... the three great ...manufactures, ...and ...

...for the calendar ...that raw materials ...combined ...more than one-quarter ...finished products of ...nearly ...of our total exports, ...manufactures alone ...one-half of the ...not to have been ...during the past fifteen ...

...FACT ...encouragement ...consideration of this ...shows that the gain ...is purely that ele... trade that is ...in merchandis... and debt.

...true that in the case ...crude food... ...in with the seller. ...our materials for ...which the markets ...Dec... ...is maintained ...of the home.

...part of the products ...this initiative is on ...side. This calls for ...a harmonious ...industry in that ...to the trade that the ...has made the most ...in recent years. ...of American pro... ...as a great va... ...service, ...has contributed ...to this development, ...of the producers of ...foods has also ...

...GAINS ...ports fourth ...ranks as a source of ...In 1929 her ex... ...imports of for... ...have been valued at ...this figure had ...$10,000,000. In the ...imports solely for ...rose from $288,710,000 ...$307,000,000. Los ...the most star... ...in foreign trade, ex... ...doubled in value ...business years.

...efforts made in for... ...demonstrating to oth... ...importance of increasing ...of its domestic, have ...in its growth of ...

...for the future lies ...our merchandising ...has not been affected ...the conditions which ...about the general ...of international com... ...countries have not lost ...of their ...and it is cer... ...they have not ...courage. On the ...is in accordance ...believe to be genuine... ...of them to see ...greater effort ...determination ...to discourage... ...temporary factors.

...been running during ...a new demon... ...proposi... ...to maintain the ...is international ...we have at... ...if we are to ...we must ...study ...as well as ...of trading ...of the ...relaxation if ...

...FACTORS ...a central and ...of the ...trade, ...changing its ...new guard ...we will ...ones, to ...that are of ...The position ...is a factor ...and our ...of all the ...that ...thoroughly ...part of our ...

...there began ...parts of ...unemployment ...of your waste... ...and com...

...d Corydon Jones, Delega... ...ocomotives on Display in ...ion Rooms.

...anley McKenzie, Delega...

...Specialties Division R... ...miral Farragut's Flagship...

STUDENTS HERALD NEW VENTURE

Foreign Trade Class Group Attending Convention Here

They're Acquiring Knowledge at First Hand

Youthful delegates from Richmond Union High School. Left to right (seated)—Lois Hutchinson, Norine Buchanan, Audra Wilson. Left to right (standing)—David Crockett Gray, Walter Thomas, Edward Horton and P. M. Sanford, president of the Richmond Chamber of Commerce.

THE boy and girl delegates from Richmond to the foreign-trade convention in Los Angeles are the advance guard of a new foreign-trade movement in the Northern California city.

The delegates — Lois Hutchison, Audra Wilson, Edward Horton and Walter Thomas — are students at the Richmond Union High School and are enrolled as students in the recently formed foreign-trade class.

Plans for inaugurating foreign trade studies in the schools originated through the Richmond Chamber of Commerce. With the cooperation of city authorities, the high-school board and faculty and certain shipping interests the youngsters are to receive not only "book learning" but actual knowledge of shipping conditions at first hand.

The plan has been organized into a student travel bureau headed by Aubrey Wilson of Richmond, and the trips are to be known as the Fred Parr scholarships, inasmuch as the idea originated with Parr.

The youthful delegates to the convention were taken to Los Angeles by P. M. Sanford, president of the Richmond Chamber of Commerce.

FOREIGN TRADE SESSION OPENS

Keynote Sounded on Way to Speed World Business

President Hoover Sends His Greeting to Delegates

International Bank Purpose Explained by G. P. Auld

(Continued from First Page)

fact alone makes it inevitable that while danger of abuse of power will be small, so also will the possibility for constructive service be slow in arriving."

He pointed out that:

"The objects of the bank, as stated in its charter, are to 'promote the co-operation of central banks and to provide additional facilities for international financial operations, and to act as trustee or agent in regard to international financial settlements entrusted to it under agreements with the parties concerned.'

CAPITAL NEEDED

"Germany's ability to pay reparations is founded on the fruitfulness of her industry, and that industry will require from year to year large amounts of fresh capital," he said.

Speaking of reparations, Mr. Auld asserted:

"There has been some ill-considered talk in this country on the supposed dangers of the commercialization of the reparations debt in connection both with the issuance of reparation bonds and the gradual transformation of the debt into industrial obligations. The substance of the outcry is contained in the slogan, 'The American investor is holding the bag for the Allies.'

"It is true that the Allies are benefited by all this, but the fact is, the American taxpayer is the principal beneficiary. Two-thirds of the reparation payments will be remitted immediately to the United States Treasury on account of approximately $6,000,000,000 (present value of the annuities) owed by the European Allies to this country."

The speaker devoted attention to the proper control of the international bank.

HUMANE CONSIDERATIONS

In outlining the trade relationships with trans-Pacific nations Mr. Donovan said:

"Young China insists that within two years war will cease and great developments calling for money, men and material will follow."

He gave a version of the sentiment in Japan toward the United States. He urged the promotion of friendlier feelings between that country and this one, as well as harmonious sentiment between the United States and other trans-Pacific countries on the basis of a thoroughly human understanding of their psychology, customs and aspirations, and a promotion of brotherhood. He decried the conditions in Russia under soviet control. He spoke of soviet trade activities in this country and remarked:

"Meanwhile Communist organizations in the Northwest show sudden and vicious activity stimulated, undoubtedly, by cash from Moscow. I have photographic documentary proof of similar activity in China three years ago."

LATIN-AMERICAN TRADE

"The nationals of the United States have invested in Latin America more than $5,000,000,000," said Gen. Palmer E. Pierce, assistant to the president of the Standard Oil Company of New Jersey in addressing an afternoon group session at which he presided. This session was devoted to Latin-American trade details and the furtherance of amicable relationships with Latin-American countries.

"Their annual exports to the southern republics amount to more than $900,000,000 and imports from them to more than $1,000,000,000," he added.

"The huge sums being invested by the United States in Latin America do not result in mere 'exploitation of other countries.' These monies are used in the exploration and development of natural resources, and the production of goods and services."

In advocacy of a better understanding with the Latin-American countries the speaker called attention to the effort to "encourage the teaching of the Spanish and Portuguese languages in the United States, and of English in the Latin-American countries and to co-operate in so doing with the local English and Anglo-American institutions which are working toward this end."

TRADE WITH MEXICO

In discussing "Trade With Mexico," Raul G. Domingues, Mexican commercial attache, San Francisco, made an appeal for a sympathetic understanding of Mexican problems and the investment of capital in the development of Mexican resources.

"Opening Latin-American Markets," was discussed by Walter Parker, economist, Fenner & Beane, New York and New Orleans. He said that this country and the southern republics "have joint and common economic purposes to serve." He described developments going on in Latin-American countries that are of much interest to this country.

Richard P. Momsen of Momsen & Freeman, Rio de Janeiro, told of "the effect of our noncommercial activities in Latin America," and urged activities making for a better mutual understanding.

FREIGHT MAN HEARD

Joseph Lallande, general freight agent, Southern Pacific lines, New Orleans, discussed "Our Trade and Relations With the Central American Countries, Cuba and Mexico."

"In our relations with our Latin-American neighbors," he said, "and our efforts to increase trade, probably the most important factors to be considered are the temperament, customs and requirements of the people, which, in many respects, are different from our own, and to conform our practices to those of our neighbors, when seeking their trade and good will."

"The so-called 'go-getter' type of salesman who insists on the prospect signing on the dotted line at the first interview, has no place in the Latin-American countries."

He described shipping facilities and advised regarding packing requirements.

FOREIGN CREDITS

Another group session held yesterday in co-operation with the National Association of Credit Men, considered credits and credit information.

H. G. Brock, vice-president, Guaranty Trust Company of New York, took for his subject, "Ten Years of Foreign Credits, and the Immediate Outlook."

Foreign exchange which vitally bears on credits and collections "is much better known to exporters than it was ten years ago, so that well-informed exporters now consider this question in formulating their credit policies," said Mr. Brock.

"If the problems of the new era are to be successfully solved, closer co-operation among foreign credit executives in all branches of industry, and in all sections of the country, is essential," he said.

FRIENDSHIPS URGED

Henry M. Robinson, presiding at the convention dinner last night in the Sala De Oro, presented as speakers, E. W. Frazar, president of Frazar & Co., Tokio; P. B. Fowler, president, Victoria, British Columbia, Chamber of Commerce; Gov. Judd of Hawaii; Eric Louw, minister from the Union of South Africa to the United States; Capt. Robert Dollar and Mayor Stoney of Charlestown, S. C. The benefits resulting from mutual understanding between nations and the importance of foreign trade relations were described. Mr. Louw especially emphasized the importance of imports in trade reciprocity.

Greetings were expressed to the convention via a specially prepared movietone presentation, by Kyucho Hijikata, governor of the Bank of Japan, and Baron Takuma Dan, secretary of the Mitsui Trust Company. They were introduced via the talking film, by W. E. Castle, American Ambassador to Japan. music by an Hawaiian orchestra was through the courtesy of the Hawaiian delegation which also presented leis to all attending.

WIVES IN MAKE-BELIEVE WORLD

Women of Foreign Trade Council Convention Begin Busy Whirl of Activities With Call at Breakfast Club and Tour of Hollywood Picture Industry

Foreign trade problems were the least of the concerns of about 150 wives of delegates to the National Foreign Trade Council convention, as they started upon a three-day whirl of activities yesterday under the guidance of Mrs. John D. Fredericks, chairman of the women's entertainment.

Their first port of call was at the Breakfast Club, where they were initiated into the mysteries of the ham-and-egg society, after which they returned to their headquarters at the Biltmore to make preparations for "going Hollywood" for the remainder of the day.

They were guests at the Paramount Studios, where M. C. Levee, executive manager, acted as their host on a tour of inspection that included all of the departments of the picture-making industry and visits to a number of sets where the filming was in process. A special luncheon was arranged for them at noon, presided. Assisting him were several stars from the Paramount lots, among them Maurice Chevalier, Gary Cooper, Rosita Moreno, Jeanette McDonald, Cyril Maude, Jack Buchanan and Leon Errol.

Late in the afternoon the ladies returned to the hotel and in the evening attended an informal dinner for both the men and women visitors.

Today the program includes a motor drive through the residential district of Pasadena, a visit to San Gabriel Mission, luncheon at the Huntington Hotel and the afternoon in the Huntington Art Gallery and Library.

Assisting Mrs. Fredericks with the entertainment of the guests are Mmes. John C. Porter, John G. Bullock, William Lacy, Arthur Bent, George L. Eastman, E. A. Dickson, C. C. Hine, Eugene C. Haskell, O. P. Clark, James C. O'Neill, Alphonso Bell, W. L. Honnold, W. A. Moses, Clarence Matson, J. A. H. Kerr, A. Schleicher, Dyer B. Holmes, Bessie Ochs and Miss Ada Dryden.

TRADE MEETING DRAWS VETERAN

Capt. Robert Dollar Attends All Sessions

African Delegate Awarded Long Trip Prize

Manufacturer Warned of Poor Foreign Agents

Outstanding among other delegates to the national foreign trade convention which started its sessions yesterday, was the white-haired figure of Capt. Robert Dollar, venerable dean of Pacific Coast shipmasters and operator of one of the largest steamship organizations in the world.

CAPT. ROBERT DOLLAR.

Capt. Dollar was in attendance yesterday at every meeting of the convention, visited a number of committee meetings and in the few slack moments was busy greeting friends in the lobby of the Biltmore with an enthusiasm that would do credit to a man fifty years his junior.

ONE FROM AFRICA

George Birk, one of the delegates to the convention, was yesterday given the honor, following a check of registrations, as having traveled the greatest distance to attend the conference. Mr. Birk, vice-president of the United States Chamber of Commerce at Johannesburg, South Africa, is an American but has been a resident of South Africa since 1903. He said yesterday he had come to the convention with something of the spirit of a crusader.

"I wish there was something I could do," Mr. Birk said, "to convince American manufacturers that it is good business to send a higher type of representative abroad and to be more careful in the selection of their resident agents.

"While it is pretty generally true throughout the world, I find, particularly in South Africa, that many American firms who might otherwise do a good volume of business handicap themselves by the type of men they send to represent them."

OPPORTUNITIES CITED

The United States Bureau of Foreign and Domestic Commerce of the Department of Commerce has divisions willing and ready with a mass of trade information to aid any American manufacturer to establish products in foreign sales, Eric King of the bureau's Washington staff assigned to the novelties division, said there were many opportunities for manufacturers of small wares usually classed as novelties to find good markets abroad.

"Many of our returning tourists display highly prized souvenirs purchased abroad that are really made in this country," he said. He added, however, that the souvenir trade was not one that would add much to the export total of the country, but used that example to point out the possibility for the smaller manufacturer to find eager buyers in foreign lands for American - made products.

Farrell and Dollar Head Party at Fete

James A. Farrell, president of the United States Steel Corporation, and Capt. Robert Dollar, dean of American shipping men, headed a group of more than 200 leaders of the Foreign Trade Convention who were guests of the Breakfast Club yesterday morning, at which Orra E. Monnette and Edward L. Doheny were hosts.

In a brief address Mr. Farrell congratulated Los Angeles on her "energy, enthusiasm and imagination, which I must plead guilty to having caught myself since my company bought a steel plant out here."

Capt. Dollar launched an eloquent plea for international friendship as the best means of ending race conflict and all war, while Mr. Monnette took a moment at the microphone to prophesy that the Los Angeles water-bond vote will mark a new era of prosperity and development for this city.

ALUMNI WILL MEET

The annual meeting and election of officers for the local branch of alumni of Lafayette College, Easton, Pa., will take place in the University Club tomorrow at 6:30 p.m. J. L. Freeman is president and R. P. Hill, secretary. About 100 of the alumni are here, Freeman said.

IDAHO PARTY WILL ARRIVE HERE TODAY

Gov. Baldridge at Head of Traveling Delegation; Two-Day Stay Planned

Headed by Gov. Baldridge, a party of about seventy-five of the leading citizens of Idaho, which is making a good-will tour of California, will arrive here this morning for a two-day stay, during which they are to be entertained by the Chamber of Commerce.

The Idahoans will be officially welcomed by representatives of the chamber on their arrival at Central Station at 9 a.m., and then taken to the Biltmore. An hour after arrival they will be taken on tour through the Vernon and Central Manufacturing districts and the Los Angeles Union Stockyards.

At noon Vice-President McNaughton and the directors of the stockyards will be hosts to the party at a luncheon at the Central Manufacturing District Club. After the luncheon they are to leave for the harbor by way of Long Beach and the oil fields and then will be taken aboard the U.S.S. Idaho. Their return trip will be via the beach cities, Beverly Hills and Hollywood.

Tomorrow they are to attend a luncheon at the Chamber of Commerce where they will meet many leading business men of this city and former Idaho business men. During the afternoon they will be guests at downtown clubs and golf courses. Tomorrow evening former residents of Idaho will entertain the party at a reception and dance at Veterans Hall, 246 South Hill street.

WOMAN LAWYER WILL RUN FOR JUDGESHIP

Attorney Ida May Adams announced her candidacy for Superior Court judge yesterday with a statement declining an invitation of the Los Angeles Bar Association to submit her name to the association for a plebiscite vote of the members. She is a candidate for the office held by Superior Judge Arthur Keetch. Three other candidates have also filed for the same office.

SCRAP STEEL MEN PICK OFFICERS FOR NEW UNIT

Morris Davidson of the M. Davidson Company, Stockton, was elected president of the newly formed Pacific Coast chapter of the Institute of Scrap Iron and Steel, Inc., at the gathering of scrap steel men at the Biltmore yesterday afternoon. Thirty-five charter members joined the association.

I. J. Miller of the Eureka Supply Company, Los Angeles, was elected chairman of the executive board. The Pacific Coast chapter embraces the States of California, Oregon, Washington, Nevada, Utah, Arizona, Colorado, Montana, Idaho, Wyoming and New Mexico. The object of the organization is to conserve the scrap steel supply and to form and maintain suitable markets on the Pacific Coast where the steel mills use 100 per cent scrap steel in fabrication.

Benjamin Schwartz, director-general of the institute, presided at the organization of the chapter and the election of the officers. Other officers elected include S. Smith of John W. Smith Company, San Francisco, first vice-president; H. Neider of Neider & Marcus, Seattle, second vice-president; L. Finkelstein of the Finkelstein Foundry and Supply Company, Los Angeles, third vice-president; Samuel Tuch of Pennsylvania Iron and Steel Company, Los Angeles, secretary, and Sam Bernstein of the Los Angeles Junk Company, treasurer.

The executive board will consist of the officers and the following: L. Rothenberg of American Iron and Metal Company, Oakland; O. Goldblatt of R. Rosenberg & Sons, Sacramento; M. Tannenbaum of Southern California Metals and Rubber Company, Los Angeles, and N. Nathan of East Bay Iron and Metal Company, Oakland.

6% ON SAVINGS "U.S."

STRONG

with the strength of statewide assets and able management. ▸▸ Strong with the safeguards which have given building and loan associations a hundred year record of safety. ▸▸ Strength augmented by state supervision, a guarantee capital and time-tested, conservative methods and policies.

UNITED STATES BUILDING & LOAN ASSOCIATION PAYS 6% ON SAVINGS

735 West Seventh at Flower
607 So. Spring

SAN FRANCISCO OAKLAND FRESNO BAKERSFIELD PASADENA LOS ANGELES SAN DIEGO

EXTORTION QUIZ TO OPEN TODAY

Melosh Charges to be Given to Grand Jury

Suspect's Wife and Another Pair Now Sought

Trio Wanted by Government on Two Counts

Information concerning the $25,000 extortion plot involving threats of death against four local politicians and stock brokers in which Harry Melosh, former figure in the Aimee Semple McPherson kidnaping case, was arrested, is to be placed before the grand jury today, the District Attorney's office announced last night.

While preparing for grand jury action against Melosh on charges of sending and delivering a threatening letter with intent to extort, the investigators began a search for Mrs. Melosh, also known as Babe Daniels, and Mr. and Mrs. William Oliver Brent.

The trio, according to Assistant Investigator Jack Chriss, is sought in connection with a Federal investigation that centers at Detroit in which smuggling and violation of the Immigration Act and the Dyer Act are asserted to have been committed.

The Meloshs are asserted to have aided the Brents in coming to the United States from Canada and bringing valuable furs, Chriss says. Theft of an automobile at Detroit and its removal to California also is involved, Chriss declares.

Mrs. Melosh and the Brents are asserted to have been residents at an apartment at 4813 Gramercy Place, where Melosh was arrested in connection with threatening letters sent to A. W. Morris, a broker, Charles Crawford and Kent Parrot, politicians, and Jack Friedlander, former Corporation Commissioner, demanding $35,000.

Melosh in the County Jail under $15,000 bond denies the charges. He with his wife, the former Mrs. Daniels, became connected with the McPherson case when they said they were retained to manufacture evidence relating to the notorious Carmel cottage episode, but their story later was exposed as a fabrication.

Ruling Given in Fight Over Appeal Bonds

Information was received yesterday by Russell Graham, attorney for Peter Conley, recently sentenced to six and one-half years at McNeil Island Federal prison for violation of the national prohibition act, that the $12,000 bond given by Conley on appeal will not have to cover also the payment of a fine of $7500, according to a decision of the Circuit Court of Appeal at San Francisco.

A similar ruling was given regarding the $6000 appeal bond of Herman F. Quirin, who was sentenced to two and one-half years in prison and to pay a fine of $1000. The Circuit Court ruled that the bonds will stand as appeal bonds and not to guarantee payment of the fines.

DEAL REVEALED IN SHAPIRO SUIT

Agreement Cited in Action Against Mrs. Oesterrich

Personal and Real Property Held by Latter Involved

Court Continues Hearing of Case Until Next August

That there was an agreement relative to personal and real property between Mrs. Walburga Oesterreich and Attorney Herman S. Shapiro, made in February, 1928, was revealed late yesterday when a suit filed against her by Shapiro on December 24, 1928, bobbed up for hearing in the court of Superior Judge Blake, and was continued until August 5, next. Mrs. Oesterreich is incarcerated at the County Jail on a charge of murdering her husband, Fred Oesterreich, wealthy garment maker. Shapiro will be a material witness at the coming murder trial.

The complaint in the action instituted against Mrs. Oesterreich by the attorney asks for a judgment of $26,400.12.

The attorney declares that the defendant agreed to assign to him all of her rights in claims against the Home Fire and Marine Insurance Company for losses sustained by the burning of the Oesterreich Manufacturing Company at Milwaukee and that he be subrogated to all of the defendant's rights to recover on the policies she held. He asserts that he believed the claims amounted to $38,900.12. He further asserts that he later learned that all of the claims except one for $2500 had been barred by the provisions of the policies and the laws of Wisconsin.

In her answer to the action, Mrs. Oesterreich asserts that Shapiro is the one who breached the terms of the agreement she had with him. She also contends that one provision of the agreement read as follows:

"That the parties henceforth mutually refrain and their agents, attorneys and representatives likewise refrain from harassing, molesting or interfering with the personal liberty of said parties."

Mrs. Oesterreich further asserts that since February 28, 1928, Shapiro has continuously harassed and molested her. She contends that Shapiro broke the "harassing" provision of their agreement when he caused Mrs. Genevieve Hedrick to start a suit for the alienation of the affections of her husband, Ray B. Hedrick, against her. She declares the action was given wide publicity in the newspapers and was brought for the purpose of harassing her.

Mrs. Oesterreich was represented by Attorney Meyer M. Willner when her answer was filed.

WOMAN ESCAPES CHARGES

Drunk-driving charges against Mrs. Ruth Christie, 1263 Huntington Drive, Pasadena, were dismissed yesterday by Municipal Judge Bullock. Although police surgeons testified that the woman was drunk when examined shortly after her arrest at College and North Main street, the prosecution was unable to establish that she was driving her automobile.

ANGELENO MAY SHARE IN FORTUNE

Max Goldberg Checking on Possible Relationship to New York Shirt King

Max Goldberg of Los Angeles may inherit part of the $140,000,000 in the estate left by Sir John Goldberg, who died in New York a few days ago, leaving 2500 shirt stores scattered over the Empire State.

Mr. Goldberg, who lives with his family at 1148 Court street and who runs a clothing store at 336 North Main street, first heard of the situation through reading articles in Jewish newspapers of Chicago and New York. They told of the death of Sir John Goldberg and suggested that it might be to the interest of the bachelor shirt king's relatives to make themselves known.

"My attorney, J. Mandel, is getting in touch with New York authorities and the managers of Goldberg's stores," said Mr. Goldberg yesterday. "It is possible that I am an heir to some of this vast fortune. I am the only Goldberg I know of who came from Brzese-Litewski, Poland, the town in which Sir John Goldberg was born. Often I have heard my father tell of his cousin, John Goldberg, who left Brzese in early youth to go to America, but who never had been heard from. The shirt king had lived in New York for the last forty years. Evidently he made good, saw no reason why he should not give himself a title and prefixed the 'sir' to his name."

Laundryowners' Association to Convene Today

Five hundred delegates, the largest registration in the history of the industry, are expected at the eighteenth annual convention of Laundryowners' Association of California, which opens at the Biltmore today. President George A. Miller announced yesterday.

GEORGE A. MILLER

Mayor Porter will welcome the laundryowners to Los Angeles at the opening session this morning and Dr. Walter F. Dexter, president of Whittier College, will give the principal address on "Why We Are What We Are."

The Thursday afternoon and Friday sessions will consist of a series of round table discussions.

The entertainment for the women will consist of a fashion show and tea at Bullock's Wilshire, Thursday; a bridge-luncheon at the California Country Club, Friday, and a visit to the Huntington Library and Art Gallery, following a luncheon at the Vista del Arroyo, Saturday. The Rancho Golf Club is the battle ground for the annual golf tournament.

The convention will close on Saturday night with a banquet and ball in the Sala d'Oro of the Biltmore.

MERCHANT HERE HAS HIGH HOPES

[P. & A. photo]
Max Goldberg

Retired Arizona Merchant Ends Life With Slash

After slashing his throat yesterday, C. W. Beard, 56 years of age, retired business man, ran from his son's home at 8015 South Figueroa street and collapsed, dying in an ambulance on the way to the Georgia-street Receiving Hospital, police report. C. A. Beard, the son with whom he had lived, told police his father suffered a nervous breakdown a month ago, and had been despondent since.

Beard was a business man in Phoenix, Ariz., retiring a year ago and coming here with his wife to live with their son.

MANY NATIONS REPRESENTED

(Continued from First Page)

he has been for eight years representative for the Stetson Company, and president of the United Importing Company, and James A. Ferrell, Jr., president of the American-South African Line, New York and Cape Town.

From the Dutch East Indies are J. C. H. Ferguson of the old-time concern of O. Dunkerbeck & Co. of Soerabaya and San Francisco, who will speak on "Trading With the Netherlands-East Indies," and Walter A. Foote, United States Consul at Medan, Sumatra, and C. Winkler, Pacific Coast manager of the Java-Pacific Line.

Coming nearer home, three of the principal railroads in Great Britain are represented by George S. Tate, assistant to the freight traffic manager of the London, Midland and Scottish Railway; A. E. Le Cheminant, assistant general agent of the Great Western Railroad, and E. O. Lloyd, freight agent of the London and North Eastern Railway. Other British interests are taken care of by George M. Massey, American representative of the Manchester Ship Canal Company, and A. B. Sweezey of the Cunard Steamship Company.

From France two distinguished representatives include Edward A. Sumner, vice-president of the American Chamber of Commerce in Paris, and European representative of the American Radiator Company, and Fayette W. Allport, American commercial attache in Paris.

From Germany delegates are meeting Hans Engel, general representative of the German National Railroads, and E. Von Ascheberg, assistant manager of the Northern Pacific Service of the Hamburg-American Line.

LATIN AMERICA

Delegates from Latin America include Richard P. Monsen, former president of the Chamber of Commerce in Rio de Janeiro; Ralph R. Ackerman, American attache, and Milton T. Houghton, assistant trade commissioner at Santiago, Chile; Matthew Molanphy, general manager of the America and Cuba Terminal Company of Havana; Harold J. Charlwood, traffic manager of the American and Cuban Steamship Line; Merwin L. Bohan, United States commercial attache in Guatemala; Victor Du Gund, president of the Colombia-California Corporation of Bogota and San Francisco; Jose Figueroa, manager of the Figueroa y de la Mora, Mexico City; Manuel Mayo Barrenchea, delegate of Confederated Chambers of Commerce of Mexico; William O. Moler, American representative Compania Fundidora de Fierro y Acero, Monterrey, Mex.

Three interesting delegates from Australasia are George Scarff, president of Scarff Stores in Sydney; Earl C. Square, United States Trade Commissioner in Sydney, and J. W. Collins, newly appointed trade commissioner to the United States from the Dominion of New Zealand.

FROM IRELAND

And last, but not least, representatives from Ireland at the convention include Lindsay Crawford, former Irish Free State agent in New York City, and Thomas D. Bowman, United States Consul-General at Belfast.

Canadians have been attending these conventions for many years. Among representatives this year are Ward B. Perley, president Canadian Steel Corporation, Ltd., Onbway, Ont.; Alex Marshall, manager commercial intelligence department, Canadian Manufacturers' Association, Toronto; E. C. Spalding, foreign freight agent of the Canadian National Railways, from Vancouver; H. R. Poussette, Canadian government trade commissioner in San Francisco; R. P. Holt, president of Chamber of Commerce at Victoria, B. C.; H. R. Beeman, foreign trade secretary of the Vancouver Board of Trade; Capt. Flanagan of Toronto, general manager of the Andean Oil Company; Ely E. Palmer, United States Consul-General at Vancouver; William J. Coulthard, vice-president of the Canadian Bank of Commerce of Montreal; G. T. Eaton of the Bank of Montreal, and A. C. Stevens, president of the Canadian Bank of Commerce in California.

SALARY-EARNING WIFE'S NONSUPPORT PLEA FAILS

If a wife goes out and works and earns enough money to support herself she is not entitled to a divorce on the grounds of nonsupport, Superior Judge Mahon ruled yesterday when he denied a decree to Mrs. Katherine G. Creme, asking for a legal separation from Lewis M. Creme.

One of the wife's complaints was that her husband stayed out late at night. Another was that he was addicted to gambling.

"As for the man's gambling," the judge declared, "it's a bad practice. I don't approve of it, but that is not extreme cruelty. A great many persons may gamble, now and then, and some stay out late at night. Men have to put up with things that their wives do, why shouldn't the women put up with some of the things the men do?"

Attorney Ernest U. Schroeter, counsel for Mrs. Creme, endeavored to argue the matter, but Judge Mahon said:

"I am a little bit old-fashioned and I deny divorces right along."

Judge Mahon also denied a divorce decree to Mrs. Ava Cravens in her suit against Lloyd O. Cravens, architect, of San Diego. He also denied an annulment in the case of Mrs. Naomi La Vere against James La Vere, who, she asserted, has deserted from the United States Army.

Bar Group to Hear Historian

The dinner meeting of the Los Angeles Bar Association will be held tonight at the Alexandria with Dr. William B. Munro, historian and educator, as speaker. He will talk on "The World Court and America's Relation to It." Honor guests will include the judiciary campaign committee, presidents of bar associations throughout the county, and candidates for Superior Court offices. Norman A. Bailie, president, will preside.

BULLOCK'S WILSHIRE

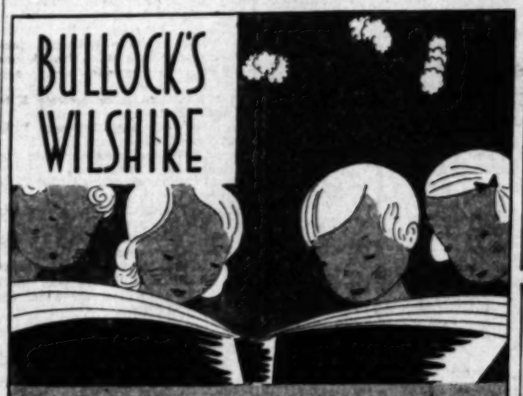

—want to spend a day in fairyland?

—want to go there with the really, truly person who knows more about pixies and fairies and elves than any other person in all the world?

—yes?—we knew you would! Then—come to the Lounge at Bullock's-Wilshire next Saturday, May 24th, at eleven in the morning—and

PAGET FREDERICKS

will take you there in story and picture! You remember he wrote "Green Pipes" and "Miss Pert's Christmas Tree"—and drew all those lovely pictures—and he, himself, will be here Saturday

—but you must ask mother or some one to phone for reservations—there is no charge—but there are just 200 seats—phone Fitzroy 5212—and tickets will be reserved for you

—*there will also be special luncheons Saturday 75c to $1.25*

Fifth Floor

BULLOCK'S WILSHIRE

pastel dress and black silk coat

SUMMER ENSEMBLES

young—chic and economical 39.50

—the coat, itself, a "find," at 39.50—the dress, a smart delight—the two combined in one ensemble, enough to make any young budgeteer feel an instant success

—the dress of pastel blue or rose silk crepe fits many "summer settings"

—the coat of black silk, a summer requisite

—both finished in the bullock's-wilshire manner, ensemble complete, at 39.50

—sizes 18 and smaller

fashions for youthful figures third floor

Wilshire Boulevard at Westmoreland

BULLOCK'S WILSHIRE

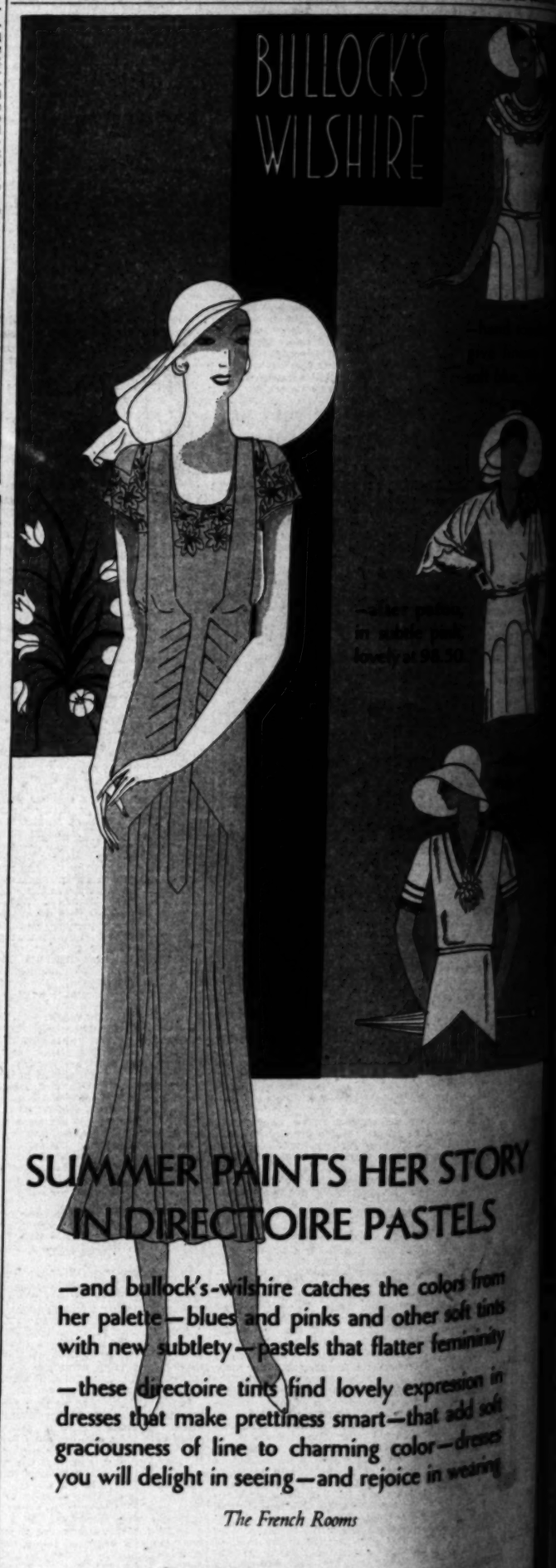

SUMMER PAINTS HER STORY IN DIRECTOIRE PASTELS

—and bullock's-wilshire catches the colors from her palette—blues and pinks and other soft tints with new subtlety—pastels that flatter femininity

—these directoire tints find lovely expression in dresses that make prettiness smart—that add soft graciousness of line to charming color—dresses you will delight in seeing—and rejoice in wearing

The French Rooms

Wilshire Boulevard at Westmoreland

Shellenback Hurls 6-4 Triumph Over Ducks

SPORTS

Los Angeles Times

13

THURSDAY MORNING, MAY 22, 1930.

RUTH SMASHES OUT THREE HOMERS IN ONE GAME

AID URGED IN WAR O... LEPRO...

Mission Leader, T... at City Club, Cites Before Christian No...

Pleading for stronger ... the efforts of scientists and ... organizations to eradicate ... from the world, William M... ner, general secretary of the ... can Mission to Lepers, in ... at the City Club yesterday ... success of the movement ... largely on the aid given by ... tian nations.

"Non-Christian people ... segregate or seek to cure ... ers," said Mr. Danner. "... countries the victims of ... disease often are regarded ... fering just punishment ... and they are outcasts with ... to turn for help.

"Besides the United ... ernment asylums for lepers in ... siana, the Philippines and ... Territory, asylums also ... established in India, Japan, ... Siam and China and those ... ments appropriate money ... missionaries care for the ... said the speaker.

Mr. Danner will speak ... rosy and its Cure" next ... morning at First United ... terian Church and Sunday ... at Second Presbyterian Ch... is a guest at the home of ... H. Martin, 685 Oak Knoll ... Pasadena.

CONTRACT AWARDED

The contract for paving and ... proving Gaffey street from ... Boulevard to Channel street ... awarded yesterday by the ... Public Works for $94,138.10.

...TEN EVEN ...OCAL SERIES

... Sold to Braves for Players, Cash

... Shortstop Will Go to Major Leagues

... Tobin and Heath ...ect for Homers

... DAVE BUSTON

... Pollock, veteran Holly... infield star, and "Buster" ... Portland shortstop, ... shared honors at Wrigley Field yesterday. Shellenback served a four-run barrage in the first two innings to pitch the Stars to a 6-4 victory over Portland, evening the series at one-all. Chatham broke into the limelight when Roy Mack, business manager of the Ducks, announced the younger had been sold to the Boston Braves. ... to the Beavers the ... of the season last year, ... of the Western ... playing for ... Rowan, a telegram ... president, an... ... Gene Robert... ... one other in... ... considerable sum of ... was with the Yan...

... REPORT

... was Shellen... ... victory of ... to get credit for fun... ... be buried the last ... of that 11-10 thriller ... from Seattle.

... and Cassell Yerkes ... for home runs, with ... two in the first two ... and Portland away to ... last. But the Stars ral... fourth and fifth to score ... and they were never ... Page 11, Column 5)

Olympic Heads Demand Women's Track Events

KEATING WINS OVER SERAPHS

Solon Moundsman Twirls 5-to-2 Victory

Speedy Fielding Enables Sacs to Collect

Senators Take Early Lead and Breeze Home

SACRAMENTO, May 21.—Los Angeles was stopped, 5 to 2, today by Ray Keating, the Sacramento spitball tosser, and the Senators evened up the week's series at one game apiece to remain in the top spot in the league.

RAY KEATING.

The Angels touched Keating for ten blows, and many of them were inning openers, but Keating bore down in the pinches and eased out of several tight holes, principally through staunch support by the Solons afield.

Ray Jacobs, by way of example, opened the second inning with a triple, but on Haney's fast grass clipper to short Ray French made a neat stop and a perfect heave to get the runner at the plate. A sensational catch by Lennie Backer of a line drive in the ninth also spared Keating some last-minute embarrassment.

Clyde Barfoot yielded thirteen hits and five of those were bunched in the seventh inning, but, strange to relate, these five hits resulted in but one run and that was a home run by Frank Osborn, the first man at the bat in the inning. Rohwer followed with a single and a double play wiped him out. The next three batters singled but merely filled the bases.

Los Angeles scored a run in the first inning when Sigafoos doubled and trotted home on two infield

(Continued on Page 15, Column 6)

Double Bill on Schedule at Ball Park

Portland and Hollywood will play a double-header today at Wrigley Field, starting at 1:30. The extra contest is necessitated by a rained-out game in the recent series in the North. Manager Oscar Vitt expects to use "Lefty" Johns and "Buzz" Wetzel, while Larry Woodall probably will send Carl Mays and Curtis Fullerton to the mound for the visitors.

WOODS TO PICK FIGHT REFEREE

Commissioner to Settle Shade, Hudkins Squabble

BY KAY OWE

Commissioner Jim Woods will be called back from San Francisco within a few days to settle a controversy which developed yesterday over naming the referee for the Dave Shade-Ace Hudkins middleweight bout at the Olympic next Tuesday night.

JAMES E. WOODS

Shade sent in word yesterday to the Olympic that he wanted the referee named forty-eight hours ahead of the bout. Hudkins also objects to several referees. Both fighters will hand a list of names in to the commission stating preferences.

It is said the only referee both fighters agree on is Billy Burke of Oakland. Shade is against Lieut. Jack Kennedy's round-by-round pointing to the corner. Kennedy refereed two of Shade's bouts with Joe Anderson, giving Anderson a decision the first time and calling the last one a draw.

The Shade-Hudkins bout is attracting national interest. The winner is pretty sure to box Mickey Walker either here or in the East. Kearns wants the fight in Los Angeles while Shade, if he wins, thinks Detroit will get the bout.

Shade hasn't shaved since he went into camp at Soper's ranch and looks like a tougher man than even the Wildcat. Frankie Camp-

(Continued on Page 14, Column 1)

ATHLETES MAY GO ON STRIKE

American Delegate Opposes Girls Being Barred

Peaceful Ending Predicted by Former President

Hirshfeld's Shot Put Mark Officially Accepted

A complete report of plans and details for staging the Olympic Games in Los Angeles in 1932 as reported by William May Garland, representing the organizing committee, appears on Page 1, Part I.

BERLIN, May 21. (AP)—Battling for retention of women's track-and-field events in the Olympic Games, the International Amateur Athletic Federation indicated today it would go so far as to declare a walk-out of all male athletes if its demands are not met.

The federation at its closing session this afternoon adopted a resolution proposed by the American delegate, Gustavus T. Kirby of New York, providing that the I.A.A.F. shall remain in Berlin in recess ready to be reconvened in case the International Olympic Congress meeting here next week turns thumbs down on feminine competition.

What action would be taken in such a case was not stated in the resolution, but it was understood that recalling the I.A.A.F. into session would mean voting to withdraw from the Olympics.

Abandonment of the feminine track-and-field events, which were inaugurated in the Amsterdam Olympics of 1928, would be accepted by the federation only on condition that all other women's competition such as fencing and swimming should be eliminated. Acquiescence then would be given with keen regret.

That such drastic measures probably will not be necessary, however, was indicated by Murray Hulbert, former president of the Amateur Athletic Union of the United States, who joined Kirby in leading the fight.

Hulbert pointed out to the Associated Press that the Olympic committee's policy is to defer to the wishes of the country that plays host to the next Olympic Games—in this case the United States, which is strongly in favor of allowing the girls to compete at Los Angeles in 1932. He added that France, England, Italy and Hungary appear to

(Continued on Page 14, Column 7)

TROJANS READY FOR TRIP EAST

Cromwell Confident Stars Can Annex Laurels

Dopes 38 Points for Local Runners in Meet

Stanford Has Classy Crew from Last Season

Inspired by their coach's confidence, twenty Trojan track athletes will board the Golden State Limited tomorrow night, bound for Boston and the I.C.A.A.A.A. track championships.

DEAN CROMWELL

Dean B. Cromwell, the veteran S.C. mentor, has expressed a belief that his runners, if they perform up to their best marks, can score enough points to win—35 digits being the required number in recent years. Here's how he has it doped:

Wykoff and Maurer, 6 in the 100.

Williams and Woessner, possibly 1 in the 440, although this point goes in the "lucky" column.

McGeagh, 1, or possibly 2, in the 880.

Halstead and Hansen, 3 in the mile.

Walsh a question mark in the high hurdles.

Payne and Carls, 6 or 7 in the lows.

Bob Hall, 4 in the discus, and 1 in the shot.

Jim Stewart and Bob Van Osdel, 7 in the high jump.

Livingston, Hubbard and Chleniss, 2 in the pole vault.

Paul and Barber, 3 in the broad jump.

Capt. Jess Mortensen and Snider, 4 in the javelin.

That's 38 points. Stanford has 28 of its 45 points back from last year, but hasn't prospects of anything else.

FIFTEEN CARDINALS PICKED FOR TRIP

STANFORD UNIVERSITY, May 21.—Fifteen men were definitely chosen today by Coach Templeton to represent Stanford in the I.C.A.A.A.A. meet in Cambridge.

(Continued on Page 14, Column 2)

BAM-BAM-BAMBINO

Yes it's Babe Ruth, Sultan of Swat, who established another home-run record yesterday when he hit three circuit clouts in one game for the third time in his career. Ruth became the first major leaguer ever to accomplish this feat by nicking George Earnshaw for two and Bob Grove for one. Despite the Bambino's heavy hitting the Yankees lost both ends of the double-header to the World's Champion Athletics.

BAMBINO SETS ANOTHER MARK

Despite Babe's Feat Yanks Lose Pair to A's

Mackmen Collect Both Ends of Double-header

Earnshaw Nicked for Two Homers; Grove One

PHILADELPHIA, May 21. (AP)—Before 20,000 fans the champion Philadelphia Athletics turned back the New York Yankees in both games of a double-header today. Although Babe Ruth added one more record to his home-run hitting feats by connecting for three circuit blows, the Mackmen won the first game, 15 to 7. Rube Walberg pitched them to a 4-to-1 victory in the second.

GEORGE EARNSHAW

Ruth became the first major league player to hit three home runs in a game on three different occasions by nicking George Earnshaw for two on his first two trips to the plate and getting another off Bob Grove in the eighth inning. But the Athletics wiped out a six-run lead and won the game by rallying for nine runs in the seventh.

Ruth's three homers gave him the American League lead with nine for the season while Jimmy Foxx took second place by hitting his eighth.

First game:

NEW YORK	AB	R	H	O	A	PHILADELPHIA	AB	R	H	O	A
Combs,cf						Bishop,2b					
Lary,rf						Boley,ss					
Ruth,lf						Dykes,3b					
Lazzeri,2b						Simmons,lf					
Gehrig,1b						Foxx,1b				12	
Dickey,c						Miller,rf					
Sewell,ss						Schang,c					
Moore,p						Perkins,c					
Byrd,rf						Boley,ss					
McMillan,3b						Crumpler,p					
Ruffing,p						Cramer,x					
Sherid,x						Quinn,p					
Johnson,p						Rittle,xx					
Edwards,z						Brown,p					
Harrover,x											
Totals	37	15	12	24	10	Totals	38	14	27	13	

x—Batted for Edwards in ninth.
xx—Batted for Harrover in fourth.
z—Batted for Quinn in seventh.

SCORE BY INNINGS

New York	0	0	0	0	7	0	0	0	8	—15
Philadelphia	0	0	0	0	0	0	0	4	0	—4

SUMMARY

Errors—Lazzeri, Lary, Dickey. Runs batted in—Ruth, 3; Chapman, Boley, Foxx, 2; Schang, Bishop, Haas, Dykes, Simmons, 2; Miller, Perkins. Two-base hits—Dickey, Simmons 2; Chapman. Three-base hit—Foxx. Home runs—Ruth, 3; Chapman. Foxx. Double play—Chapman to Lazzeri. Left on base—New York, 12; Philadelphia, 7. Bases on balls—Off Ruffing, 3; Sherid, 4; Johnson, 2; Edwards, 2; Harrover, 1. Struck out—By Ruffing, 3; Sherid, 1; Johnson, 2; Edwards, 2; Harrover, 1. Struck out—By

(Continued on Page 15, Column 5)

THREE-EYE LEAGUE

Terre Haute, 3; Springfield, 5.
Evansville, 2; Peoria, 4.
Bloomington, 11; Danville, 10 (eleven innings.)
Decatur, 6; Quincy, 3.

FAIR GOLFERS IN FINALS

Mrs. Roy Green to Defend California Club Title Against Mrs. Richard Edwards Today

Mrs. Roy Green and Mrs. Richard S. Edwards meet today in the eighteen-hole finals of the California Country Club women's championship. Mrs. Green, Los Angeles city women's champion, is the defending title-holder.

Mrs. Green defeated Mrs. Pete Daley and Mrs. Edwards disposed of Mrs. Mark Steele in the semi-finals yesterday.

LOS ANGELES TOURNEY ENTERS THIRD ROUND

Third-round matches in the annual President's Cup Tournament at the Los Angeles Country Club are scheduled to be played on Saturday afternoon. Jack Mackey, one of the outstanding young Beverly Hills club golfers, nosed out H. C. Bennett, 1 up at the nineteenth hole, in the second round. Another feature match resulted in a victory for E. H. Jones over J. M. Kent, 1 up, twenty-one holes.

Results of second-round matches follow:

SECOND ROUND

C. C. Simpson defeated J. E. Finnell, 4 and 3. R. A. Morton defeated J. A. Peeler, 1 up. King Brown defeated J. O. Sword, 4 and 3. R. C. Long defeated M. C. Somers, 6 and 5. H. E. Mortimer defeated W. M. Hammond, 6 and 5. Jack Mackey defeated H. C. Bennett, 1 up, 19th. Bert Honey defeated Holeman Grigsby, 2 and 1. Philip Ayres defeated R. N. Park, 3 and 2. E. H. Jones defeated J. M. Kent, 1 up, 21st. J. O. Adams defeated J. A. Jevne, 5 and 3. C. R. Jamison defeated M. L. Houseman, 4 and 3. Philip Porve, Jr., defeated Dr. E. R. Kibler, 5 and 4.

CONSOLATION FLIGHT

E. C. Ducommun defeated C. F. Stern, 5 and 4. R. J. Eichler defeated L. D. Dimm, 1 up. E. B. A. Brennan defeated L. Shonnard, Jr., 2 up. F. J. Thiems defeated C. P. Whittier, 1 up. A. E. Burr, Jr., defeated H. S. Haseltine, 1 up. R. D. Millholland defeated S. L. Crebs, 3 and 1. Douglas Williams won from R. F. Hayden by default. J. Walter Burns defeated W. E. Welborne, 1 up. C. H. Merrill defeated R. H. Oakley, 1 up. O. B. McLain defeated E. B. Sword, 4 and 2. E. R. Davis defeated C. M. Thomas, 1 up. H. L. Deardorff defeated R. B. Hardacre, 2 and 1. A. G. Brown defeated E. Hervey, 3 and 2.

MANHART WINS IN POTRERO PLAY

Dr. C. K. Manhart, one of the favorites in the annual Potrero Country Club championship, won his first-round matches last week from Fred H. Fuller, 8 and 7. Harold Dmitrick, another leading candidate

(Continued on Page 14, Column 5)

UNITED STATES AND MEXICO MIX TODAY IN CUP PLAY

WASHINGTON, May 21. (AP)—The United States' youthful Davis Cup team ruled heavy favorite tonight in the opening of zone play with Mexico tomorrow at the Chevy Chase club for the honor of carrying America's tennis hopes abroad for a third successive year. The luck of the draw today placed George Lott, II, of Chicago, against Ignacio de la Bobolla, former Mexican singles champion, for the opening of play tomorrow at 2:30 p.m. (eastern standard time.) Wilmer Allison, of Austin, Tex., will meet Ricardo Tapia, the present Mexican singles champion, in the second match.

LEONARD PUTS SHARKEY THROUGH CRUCIAL TEST; 'GREAT,' LAUDS BENNAH

BY BENNY LEONARD
Retired Undefeated Lightweight Champion of the World

ORANGEBURG (N. Y.) May 21. (NANA)—I have boxed with Jack Sharkey and now I know why he is called an "in-and-outer."

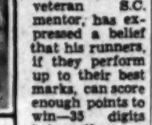
BENNY LEONARD

Sharkey is one of the cleverest big men I ever encountered in the ring. The one thing that impressed me more than anything else in my set-to with him was the fact that he did not fall for a feint.

In my days in the ring I used to feint lightweights into leads or into false positions. In my boxing with Sharkey I tried these feints and the gob did not fall for them. You might think that was my fault—that I had lost my cunning as a feinter. This may be true, but I doubt it, because, figuring on just this same thing, I boxed four rounds the day previous with some young light boxers and found that I was able to fool them by feinting.

The test of a really good boxer is to feint him and see how he responds. If he falls for it and throws his guard to protect himself against the expected blow, you know he is not a good boxer. The boys that I tried my feinting on were easily fooled. Sharkey, however, apparently knew exactly what to do and I found it extremely difficult to feint him into an opening.

Without wasting words, I want to tell you that I believe Sharkey is the best heavyweight boxer the ring has seen since the days of the great Negro, Jack Johnson. I know this may sound egotistical, perhaps, because I was unable to feint him into an opening, but I merely am telling you the facts.

After I had finished boxing with Sharkey, just to convince myself, I boxed a round with King Solomon and I discovered that the King could be fooled by my feinting, whereas Sharkey could not. Therefore, I am

(Continued on Page 14, Column 6)

Standings and Results

PACIFIC COAST LEAGUE

	W.	L.	Pct.
Sacramento	26	17	.605
Oakland	26	18	.591
LOS ANGELES	23	19	.548
San Francisco	23	21	.523
Mission	21	21	.500
HOLLYWOOD	19	23	.452
Seattle	19	24	.442
Portland	14	28	.333

Yesterday's Results

HOLLYWOOD, 6; Portland, 4.
Sacramento, 5; LOS ANGELES, 2.
Mission, 3; Seattle, 2.
Oakland, 9; San Francisco, 6 (12 innings.)

How the Series Stand

Portland, 1; HOLLYWOOD, 1.
Sacramento, 1; LOS ANGELES, 1.
Oakland, 1; San Francisco, 1.
Mission, 2; Seattle, 0.

Games Today

Portland vs. HOLLYWOOD at Wrigley Field, double-header, starting at 1:30.
LOS ANGELES at Sacramento.
San Francisco at Oakland.
Seattle at Mission.

NATIONAL LEAGUE

	W.	L.	P.c.
Brooklyn	18	10	.643
St. Louis	18	12	.600
Pittsburgh	18	12	.600
New York	16	12	.571
Chicago	17	16	.515
Boston	13	16	.448
Cincinnati	12	16	.429
Philadelphia	8	19	.296

Yesterday's Results

New York, 11; Philadelphia, 4.
Pittsburgh, 10; Chicago, 3.
Brooklyn, 12; Boston, 1.
St. Louis, 3; Cincinnati, 2.

Games Today

Brooklyn at Boston.
Chicago at Pittsburgh.
Cincinnati at St. Louis.
Philadelphia at New York.

AMERICAN LEAGUE

	W.	L.	P.c.
Washington	21	10	.677
Philadelphia	20	10	.667
Cleveland	20	11	.645
New York	14	14	.500
Chicago	13	18	.419
St. Louis	11	18	.379
Boston	11	19	.367
Detroit	12	21	.364

Yesterday's Results

Chicago, 9; Detroit, 3.
Philadelphia, 15-4; New York, 7-1.
Washington, 10-6; Boston, 2-1.
St. Louis, 6; Cleveland, 5.

Games Today

Detroit at Chicago.
St. Louis at Cleveland.
Boston at Washington.
New York at Philadelphia.

(Continued on Page 15, Column 4)

LOS ANGELES HOLLYWOOD
...DAYS
...STORES TO SERVE YOU
...rsday - Friday - Saturday
...Magnan Drivers"
(Of International Net Fame)
$11.75
Regularly $15.00
A lifetime, sturdy, SLASHING Driver... three piece laminated head, strung with extra fine lamb's gut ... an opportunity for this week-end only at $11.75.
Suzanne Lenglen Rackets For Women—$9.85
Regularly $15
The Riviera Model used by the noted French net ace. Of graceful head lines, strung with best lamb's gut. Assorted weights in dashing color. Special, $9.85
...ium Packed Tennis Balls—Fresh Stock—3 for $1.25
...SPORTS SHOP—LOWER STREET FLOOR

...ER STORY
...ASTELS
...he colors from other soft tints
...atter femininity
...y expression in —that add soft color—dresses
...oice in wearing
...land

You Get Greater Value
IN A MODEL "314"
CADILLAC
Than you can buy in any new car of equal price.
15 to choose from
$695 to $1195
OPEN EVENINGS
DON LEE
TRINITY 8411
THREE STORES
1046 West Seventh St. 1076 West Seventh St.
Figueroa at Pico

Leading Southern California Swimmers and Divers Set for A.A.U. Meet Tomorrow Night

CRABBE OUT TO BREAK RECORD

Buster Plans to Go After 500-Yard Mark

Plenty of Competition is Promised Youngster

Olive Hatch Favored to Cop 100-Yard Dash

Leading swimmers and divers of Southern California took their final workouts last night in readiness for tomorrow's championship district A.A.U. aquatic meet, to be held at the Los Angeles A. C. plunge, starting at 8:15 p.m.

BUSTER CRABBE

Clarence "Buster" Crabbe, king of America's middle distance paddlers, appeared in perfect condition yesterday and is all set for his assault upon the world 500-yard record. The 500-yard mark for a long course tank is 5m. 47.8s. and is held by John Weissmuller, while Arne Borg holds the short course record of 5m. 31.4s.

During the past year Crabbe has won seven national championships and there are few swimmers of the world who can come close to him over most any distance. However, 500 yards is one of his best events, although he holds world records for both the 1500 meters and one mile.

Buster's competition tomorrow will be supplied by Frank Walton and MacMiller of Hollywood A.C., Oscar Simmons of U.S.C. and Herb Barthels, Frank Woods and Tex Robertson of the L.A.A.C.

The competition in the men's ten-foot springboard diving will be exceptionally keen between Mickey and John Riley, Dutch Smith and Farid Simaika, all of whom have won national championships.

Olive Hatch is the favorite to outdistance the field in the women's free style 100-yard dash, another championship event. There will also be a men's handicap 100-yard dash and exhibition diving by Georgia Coleman and little Joy Crew, the midget marvel.

WOODS TO PICK FIGHT REFEREE

(Continued from Thirteenth Page)

bell joined the camp yesterday to start training for the Tom Kirby bout June 3.

Roy Moore, a heavy middleweight, has been bearing the brunt of most of Shade's real punching. Moore is almost a ringer for Hudkins in both looks and mauling style of fighting.

Larry Morrison, Shade's trainer, is using the system of having Shade box a fresh sparring partner each round with only a half-minute rest period. Due to his weight Shade will do roadwork only every other day. He is down to 161 and can dry out close to 158 pounds overnight.

Hudkins has added Eddie Burnbrook and Jose Peregrina to his list of sparring partners. He is punching harder than he ever did before. Neither Shade nor Hudkins will leave their camps until next Monday.

The supporting card will be: Tom Morgan vs. Roy Moore, Willie Fausto vs. Jack Stephens, Henry Rollins vs. Manuel Davilo and Marcelino Lomeli vs. Frankie Diaz.

OFFICIALS APPOINTED FOR GYMNASTIC MEET

Officials for the National A. A. U. gymnastic championships, to be held June 6 at the Olympic Auditorium, were named last night by the committee in charge of the tournament.

The list includes leading physical directors, coaches and A.A.U. officials of Southern California.

Rope climb—
Starter, Al Treloar. Judge of start, John Burke. Timers, Roy Samse, Fred Cady, Les Henry, Sid Foster, Francis L. Daugherty and Harold F. Hile.
Free exercise—Louis Wagner, Alex Meslen and Capt. Paynter, S.C. Ross.
Club swinging—Dr. K. F. Ross, August Reiss and Herman T. Glass.
Tumbling—Albert Gerez, George Wackwarth and Miss Klinker.
Horizontal bar—Roy Samse, Edward Gamer and Conrad Jacobs.
Side horse—George C. Priese, Walter Nolte and Harold F. Hile.
Parallel bars—Louis Wagner, Roy Billes and Dr. K. F. Patton.
Long horse—Dr. Hugo Apel, John C. Burke and Miss Klinker.
Firing rings—George Glascock, Herman T. Glass and Duncan Gleason.
Reserve judges—J. Dudly Clark and Paul Kendzia.

HOLLYWOOD SWIMMERS WIN OVER GONDOLIERS

The Hollywood High School swimming team won a 51-to-31 victory over the Venice High swimmers yesterday in a meet held in the Gondoliers' pool. Hagley of Hollywood was high-point man of the affair, winning the fifty-yard free style and the 100-yard free style sprints for a total of 10 points. His team-mates, Dexter and Hall, each accounted for a first and second place to aid in the scoring.

HYMIE MILLER WINS OVER BOZO KAMISHER

Hymie Miller took a six-round decision over Bozo Kamisher in the main event at Ocean Park last night. In the six-round semi-windup Johnny Gardino outpointed Leo Domingo. Pat Yanko knocked out Joe Archineaga in the fifth round of the special event. Benny Stein and Johnny Schumaker battled four rounds to a draw in one of the preliminaries, while Jimmy Williams stopped Bud Jones in the fourth round of the opener.

MORINO WINS SCRAP

SAN FRANCISCO, May 21. (AP)—Babe Morino won a ten-round decision here tonight over Charley Fernandez in a vicious battle at National Hall. They are local rival junior welterweights.

The SPORT LIGHT by Grantland Rice

(Copyright, 1930, by North American Newspaper Alliance.)

The Big Three Under Fire

IT SO happens that the United States now has its three greatest amateurs either attacking or getting ready to attack in the European zone. These three are Helen Wills, or Mrs. Moody, Bill Tilden and Bobby Jones. The first two have been under fire this week. The latter begins action next Monday. Helen Wills is without argument the best woman tennis player the United States ever developed, Bill Tilden the best all-around tennis player and Bobby Jones the best golfer.

With the warfare under way Helen Wills and Bobby Jones have the invaluable advantage of eight or ten years on the lanky Tilden, who is, however, still riding the years like an Earl Sande on a derby winner. Helen Wills hasn't the competition the others face, but in one way it has been her own powerful game that dropped the others so far down the list. Still, there is no female Cochet waiting in her path.

If it were not for one man—Henri Cochet—Bill Tilden might finish his season as the champion of the world, and he may give even Cochet a flock of trouble before the summer ends.

Jones has a tougher game to beat. He outclasses his field in the coming amateur so far as Helen Wills outclasses hers, but the twists, whims, swirls and vagaries of golf refuse to give any master the right of way.

No Jump Team Yet

May is soon coming to a close without any team strong enough to jump the field in either major league.

Dominating qualities which the Athletics and Cubs showed last season have failed to develop. Four other clubs have insisted on taking part in the pennant pursuit of the National League, the same being Brooklyn, New York, St. Louis and Pittsburgh. Washington, Cleveland and New York seem to feel the same way about the American League.

When affairs finally settle down the Cubs look to be in for a rougher scramble than the Athletics. They will have their share of trouble ahead with the Dodgers, Giants, Cardinals and possibly the Pirates. One or two of these clubs might slip, but there will always be one or two hanging around most of the summer.

When the two pennant winners from last year settle down to the summer grind they may still pull through, but there will be no such runaway romping as the summer of 1929 offered.

All Alone Tolan

Tolan, the Michigan sprinter, now stands all alone where a group once inhabited the 9 3-5 mark for the hundred.

They were traveling the hundred in this time as far back as the running days of Bernie Wefers and Arthur Duffy. Drew, Paddock, Kelly and others came along and then Paddock turned out the dash in 9⅕, but the fastest human ran his race too soon. There were no split seconds then down to a tenth. Tolan was the first to run the distance in 9⅕ without starting blocks so the maize and blue can now claim the world's record holder at 100 yards.

It will be interesting to see what Simpson, Leland, Claude Bracey and a few others can do to this time later on. They now have an official mark to shoot at. But there are always so many conditions to figure in such as official timing and lack of a favoring breeze, that setting a new record needs both speed and luck. Yet there are more fast sprinters around today than the running game has ever known and one of them may hit right conditions when he is at the peak.

"Watch," writes a Cub rooter, "what will happen when Malone, Bush, Blake, Carlson, Root and one or two more Cub pitchers swing into their stride. At just this point the pennant race will be over." This may sound logical enough but any one who springs it in Brooklyn at just this moment will get what is technically known as the hoarse hoot.

Full many a dub of purest ray serene
Knows well the anguish of the lifted bean.

The slogan in Brooklyn now is practically as follows—"I'd rather be Glenn Wright than be President."

TROJANS READY FOR TRIP EAST

(Continued from Thirteenth Page)

Mass., the 30th and 31st inst. Two other athletes are listed as possibilities to make the trip. The Card team will leave from the Oakland Mole Friday afternoon on the San Francisco Limited. Following are the track and field stars who will definitely make the eastern trip: Dyer, Gilberson and Howell, sprints; Morrison and Shove, quarter-mile; Smith, hurdles; Krenz, Rothert, Grey and Fleishhacker, weights; Perry, pole vault; Dowell, West, and Butler, broad jump; Jones in the weights and Nesbit in the barriers may also be included in the Card personnel, Templeton indicated today.

Johnny Morrison, the speedy Stanford 440 man whose injured thigh kept him out of the California intercollegiate last Saturday, was declared to be in a fine fettle today and will definitely be in the running in the great eastern meet next week.

BABE HUNT BEATS CARROLL

OKLAHOMA CITY (Okla.) May 21. (AP)—Babe Hunt, Ponca City (Okla.) heavyweight, won a ten-round decision over Jeff Carroll, Biloxi, Miss., here tonight in the second bout between them in the last year. Hunt previously defeated Carroll on a technical knockout.

LOU DARO SEEKING MAT STAR

Local Promoter Wants to Bill Wycoff, Former Grid Star at Georgia Tech

Promoter Lou Daro yesterday was seeking another of the younger heavyweight mat sensations to appear on the wrestling card planned for the Olympic next Wednesday night.

The new grappler, who has been winning his matches in spectacular style through the East and Middle West, is Douglas Wycoff, who played fullback for Georgia Tech during 1923, 1924 and 1925. He captained the Yellow Jackets during his last year. In 1923 he was named by the late Walter Camp as one of the outstanding fullbacks of the year, and he received the same recognition the two following years.

Daro hopes to bring him to Los Angeles to appear in the match beneath the finish bout between Nick Lutze and Don George that will top next Wednesday's mat card. Lutze is scheduled to arrive from San Francisco today to go into heavy training at Venice. George has opened his training camp at Long Beach and is working on a series of new holds to use in this battle.

Home Runs Win for Missions

SAN FRANCISCO, May 21. (AP)—San Francisco's Missions had the bulge on home runs today so they defeated Seattle's Indians, 3-2. The visitors took the lead in the first frame when Johnson singled and scored on Knothe's four-base drive. The Missions tied it up in the fourth on Rodda's single and Monroe's homer and George Burns broke the tie in the seventh with a circuit swat into the left-field bleachers. Score:

SEATTLE	AB	H	O	A
Ellsw'th,ss	4	0	2	3
Johnson,3b	3	1	2	3
Knothe,2b	3	2	3	3
Holland,lf	3	0	1	0
Barbee,rf	4	0	0	0
Almada,cf	4	1	0	0
Taylor,1b	3	0	10	0
Orr,c	3	0	3	0
Kallio,p	3	0	1	0
Totals	31	5	24	13

MISSIONS	AB	H	O	A
Mullin'n,3b	4	1	1	0
Rodda,ss	3	1	2	3
Monroe,2b	3	1	0	4
Hall,lf	3	0	1	0
Boone,rf	3	0	2	0
Burns,1b	3	1	7	0
Chan,cf	3	0	2	0
Hofmann,c	3	0	3	0
M'Quaid,p	3	0	0	0
Totals	28	4	27	8

SCORE BY INNINGS

Seattle	0	0	0	0	0	0	0	0	0	—2
Base hits	0	0	1	1	0	0	0	0	0	—2
Missions	1	0	0	0	1	0	0	0	1	—3
Base hits	1	0	0	2	0	1	0	0	1	—4

SUMMARY

Errors—Ellsworth, Johnson. Runs responsible for—Kallio, 2; McQuaid, 2. Struck out—By Kallio, 2; McQuaid, 3. Bases on balls—Off Kallio, 2; McQuaid, 3. Hit by pitched ball—Burns. Stolen bases—Burns. Home runs—Knothe, Monroe, Burns. Two-base hits—Mullinan, Barbee. Runs batted in—Knothe, 2; Monroe, 2; Burns, 2. Double play—Taylor to Ellsworth to Taylor. Time of game—1h. 31m. Umpires—Kolls and Genahlea.

KID MEXICO ATTEMPTS COMEBACK AT LEGION

Kid Mexico, declared by Jack Doyle to be one of the greatest crowd pleasers in the history of the four-round days at Vernon, will try a comeback tonight at the South Gate Legion Stadium, meeting Battling Dozier of San Francisco in the main event of "Doc" Moffett's weekly card.

Mexico is classed by Doyle with Danny Kramer and Bud Taylor as outstanding attractions who always gave the fans action. The former top-liner has been training hard at Long Beach and believes he will stop Dozier, a tough middle who has been campaigning with success around the Bay City.

Ray Gonzales and Jerry Duffy, featherweights, are down for the six-round semifinal. They are hard hitters.

SOMETHING NEW FOR TROUT FISHERMEN

Something new, even for the most seasoned trout angler, is now offered by the Azusa branch of the Rainbow Angling Club, it is announced by Manager Leigh Garnsey. The Azusa branch is now open evenings until 9 o'clock, thus offering fly or bait casting after dark. This is the first time known in Southern California that such a unique sport as fly fishing after dark has been offered anglers.

This time of year, twilight lingers until about 8 o'clock in the evening and on clear days even longer. The Rainbow branch is so located that nothing interferes with the light from sunsets.

FAIR AQUATIC STARS ENTER VENICE RACES

Lake Norco swimmers coached by Dr. W. A. Beazley will be among those seeking honors Sunday afternoon in the annual rough-water swim at Venice. Coach Beazley announced yesterday that he had entered three girls in the event. Norene Forbes, winner of the San Diego Silver Gate swim two times, although competing unattached, is now coached by Dr. Beazley. Ruby Harris and Phyliss Bell are the girls in the Venice event that Norco figures will bring home the bacon.

AMERICANS TRIUMPH ON FRENCH TENNIS COURTS

AUTEUIL (France) May 21. (AP)—All the American players who managed to dodge intermittent showers long enough to remain on the courts and dispute their matches came through with victories in the French tennis championship today.

Helen Jacobs of Berkeley, Cal., and her Belgian partner, Jeanne Sigart, defeated Mme. Lebernerais and Mlle. Claudet Anet, France, 6-2, 6-2, to enter the third round of women's doubles.

The German-American combination of Cecilie Aussem and Bill Tilden advanced to the third round of mixed doubles by a 6-1, 6-2 victory over Mlle. Anet and Tamio Abe of Japan's Davis Cup team.

Mrs. Helen Wills Moody was not scheduled and rain caused postponement of a doubles match in which Miss Jacobs and her partner, Wilbur Coen of Kansas City, were to have appeared.

Because of two days of rain, the play in all three doubles divisions is considerably behind schedule.

The only thing approaching an upset came when Otto Frotzheim and Edmund Nourney, a veteran and junior, respectively, from Germany, eliminated Paul Feret, former French professional in the Pyle, circus, and Lyttleton Rogers of Ireland's Davis Cup team. The Rogers-Feret combine had been expected to reach the semifinals.

Takeichi Harada and Tamio Abe of Japan put out Baron Humbert De Morpurgo of Italy and Count Ludwig Salm Von Hoogstraten of Austria in straight sets.

LOS ANGELES "TIMES" PRE-OLYMPIC MARATHON JUNE 14

Please send me official entry blank.

Name .....

Address .....

City .....

I am a registered member of the A.A.U. Yes..... No.....

Fill this out and mail to C. W. Keppen, Manager of Race, Los Angeles Times, Times Building, Los Angeles, Cal.

NEW MARATHON TROPHY UP

Special Prize Will be Awarded to First Legion Man Aside from De Mar to Finish

One more trophy has been added to the list of awards which will be presented to victorious runners in the second annual Times Pre-Olympic marathon, which is to be run here June 14.

Charley Keppen, director of the classic, yesterday announced that a special trophy would be presented to the first man representing the American Legion, aside from Clarence De Mar, to cross the finish line. De Mar, of course, will represent the Melrose (Mass.) American Legion post, but officials of the race decided that as the veteran easterner would be sure to finish far in front, it would be best to eliminate him from the competition for the special trophy.

The beautiful Times perpetual trophy will be presented to the winner and his name will be engraved thereon, following that of Harry Chaca, last year's winner and his name will be enpresented to the first ten men to finish, and bronze medals will be awarded every other runner who crosses the finish line within the time limit.

Meanwhile, Keppen and the board of directors of the classic is rechecking the course of the marathon to make sure that the distance is that of the exact Olympic route —twenty-six miles, 385 yards. De Mar ran 2h. 34m. in winning the Boston marathon this year and, with plenty of competition assured from the Sherman Indians, the officials wish to have everything accord'ng to A.A.U. records in the event that any records be broken.

The competition this year promises to be much closer than it was in 1929. Many of the runners who ran in the first event have been in rigorous training for the entire year, preparing for the second race.

COMPLETE WORK ON CHALLENGER BARGE

Final work on the refinishing of Bill's Challenger Barge, a fishing barge to be operated by the Morris Pleasure Fishing Boats, Inc., at Santa Monica, is being rushed through this week, it was announced yesterday by Capt. Cliff Morris. The barge, 237 feet long and fifty-foot beam, will go into commission a short distance off Santa Monica on Memorial Day. It will be in command of Capt. Bill Hall.

When completed, the barge will be one of the finest deep-sea fishing barges in the Santa Monica Bay region. The skipper is an old hand at the barge game and has hundreds of friends among anglers. Tender service will be from the Santa Monica Municipal Pier every half-hour.

BRILLIANT CARD FOR VETERANS AT LEGION

A brilliant array of champion fighters, wrestlers and entertainers, including the highest-paid stars of the theatrical and fistic worlds will participate in the benefit show which the Second Division Association, A.E.F., is staging Monday evening, the 26th inst., at 8 o'clock at the Hollywood American Legion Stadium, to raise funds for the June convention here of the survivors of this famous Chateau Thierry outfit.

Ace Hudkins, Everett Marshall and Frankie Campbell, all local boxing favorites and fighters of national importance will go on for a few rounds each. Don George and Nick Lutze will wrestle, with Lou Daro refereeing. Tom Gallery is daily adding other popular local favorites to the list of fighters who will appear.

HOUSE TO TAKE ON JOHNSON TONIGHT

Mack House, the black kayo artist, will meet Tom (Swede) Johnson, a huge newcomer, at Pasadena tonight.

The supporting card includes Charles (Kid) Allen, junior welterweight, and Johnny Spencer of Texas in the four-round semifinal.

Four other four-round bouts will be: Jimmy Harrison vs. Mickey McLaughlin, 140 pounds; "Windmill" Carbenall vs. Herman Placentia, 128 pounds; Garry Schipper vs. Frankie Abendino, 140 pounds; Young Olson vs. Ray Navarro, 118 pounds.

FAIR GOLFERS PLAY FINALS

(Continued from Thirteenth Page)

for the title, won from Fred Prentice, 7 and 6.

Second-round matches are scheduled to be played this week:

Following are first-round results:

CHAMPIONSHIP FLIGHT

Harold Dmitrik defeated Fred Prentice, 7 and 6. Paul McNutt defeated J. H. Alvord, 5 and 4. A. E. Witt defeated A. C. Cettz, 3 and 2. Jack Agres defeated O. W. McBain, 4 and 3. W. H. Kirby defeated W. J. Hetiel, 5 and 4. L. M. Hoff defeated Lou Maddux, default. Wade Hampton defeated E. J. Weinheimer, 2 and 1. Jim Runnier defeated K. Thomas, 3 and 2. H. A. Bingham defeated Bob Lacey, 8 and 7. Bill Constable defeated Al Klein, 5 and 4. C. L. Rice defeated Roy Futterpaugh, 5 and 4. C. E. Britton defeated E. L. Rankin, 1 up, 19 holes. H. S. Warren defeated N. C. Bowden, 2 and 1. A. H. Kraxi defeated J. E. Dunaway, 1 up. Joe Windsor defeated E. E. Thornton, 5 and 4. C. K. Manhart defeated Fred H. Fuller, 3 and 2.

SECOND FLIGHT

A. W. Garbutt (18) defeated W. Billing (8), 3 and 2. S. M. Greene (14) defeated T. W. Houser (12), 4 and 3. Stanley Pope (13) defeated D. L. Mammott (14), 3 and 2. George Wiley (12) defeated Fred Currie (10), default. William Riehl (12) defeated M. G. Brown (12), 1 up, 19 holes. George McFadden (18) defeated H. J. Godshalk (18), 4 and 3. C. A. Nelson (12) defeated F. H. Dolan (16), 2 and 1. C. C. Bollerman (10) defeated A. E. Johnson (12), 5 and 4.

THIRD FLIGHT

V. E. Hicks (14) defeated J. Hollywood (18), 3 up. Olen Harris (24) defeated Dan Fields (16), 2 and 1. H. V. Baumgartner (18) defeated E. W. Fisher (14), 4 and 3. J. Jennings, Jr. (14) defeated G. O. Swain (14), 4 and 3. C. Ingvoldstad (14) defeated Joseph Lein (16), 2 up. J. R. Goodwin (14) defeated G. S. Madder (20), 1 up. J. Curry (12) defeated Fred Oliver (18), 6 and 4. Ben Dimond (12) defeated C. E. Freshwater (18), 2 and 1.

FOURTH FLIGHT

H. S. Warnock (16) defeated E. F. Ramsey (20), 3 and 2. Scott Betts (24) defeated L. E. Bernstein (24), 4 and 3. F. E. Scott (14) bye. Thomas White defeated C. A. Chaney (22), 4 and 2. George L. Ralston (24), 2 and 1. Carl Bischo (14) defeated C. F. McGhee (14), default. R. A. Chaney (24) defeated L. A. Danny (20), 3 up. T. M. Rowe (18) bye. Ben Schoubee (14) defeated J. A. Amundsen (16), 1 up, 19 holes.

EDDY TROPHY TOURNEY ON AT CHEVY CHASE

Jimmy Reid reports that qualifying play for the Gerald A. Eddy trophy tournament is in progress this week. The low sixteen qualifiers will continue with match play. J. W. Pierce has presented a trophy for low net in the qualifying play.

[illegible] GETS HOLE-IN-ONE AT [illegible] MONICA

F. [illegible]horpe of Beverly Hills scored a hole-in-one on the 152-yard fifth hole of the Santa Monica municipal course last Friday, according to George Basil, manager of the course. Thorpe was playing with R. O. Day and W. S. Stanley.

PROS TO HOLD TOURNEY AT RANCHO MONDAY

Professionals will engage in another sweepstakes event Monday at the Rancho Golf Club. Points will go toward the A. K. Bourne diamond medal.

POLLACK BAGS "ACE" AT MONTEBELLO

Martin J. Pollack joined the hole-in-one club at the Montebello Park Golf Club on Sunday. Pollack, who was playing with Dr. Maurice Turboro, Dr. I. Goldberg, and Louis Pollack, bagged his "ace" on the 134-yard sixth hole.

U.C.L.A. SPORTS LEADERS CHOSEN

Bruin captains for the two major spring sports of baseball and track have been selected at U.C.L.A. for the 1931 season. Harry Griffith, stellar moundsman, was chosen to lead the Bruin nine of next year, and the Westwood trackmen elected Art Watson, quarter-miler, as their captain.

Griffith pitched for the Bruins in 1928, but was forced to drop out in 1929 because of illness. He came back to school this year, and was a dependable hurler this past season, losing a number of games only because of bad support in the field. Art Watson was one of Coach Harry Trotter's track developments this year. Last season, Watson was a mediocre sprinter, but this years he was uncovered as a stellar quarter-miler, breaking the school record of 50 3-5s. with a 49 4-5s. performance.

SIXTEEN BRUINS GIVEN LETTERS

Sixteen members of the U.C.L.A. baseball team have been awarded letters for this season, Coach A. J. Stursenegger, Bruin diamond mentor, has announced. Of the sixteen, four will graduate this year with three years of competition completed.

The four graduating are Capt. Jimmy Leith, second baseman; Tommy Devlin, catcher; Vincent Fitzgerald, third baseman, and Les Ward, pitcher. Ted Dennis, third baseman; Lee Duke, pitcher; Harry Griffith, pitcher; Vernon Charleston, pitcher, and Cliff Simpson, outfielder, received their second letter awards, but Simpson will also be lost to the team through graduation. Those receiving their first letter were Bill Brubaker, shortstop; Al Chamie, outfielder; Bill Campbell, catcher; Bill Gilbert, outfielder; Carl Knowles, first baseman; Larry Marion, catcher, and Jimmy Soest, outfielder.

Numeral awards for playing on the freshman nine were given to the following: C. S. Blackman, Albert Greenman, Noboru Hashiguchi, Homer Hinman, Capt. Eugene Hirsch, S. Krueger, B. Levin, Tom Murphy, J. H. O'Flaherty, E. Olani, Robert Slaughter, Dudley Tower, and W. J. Winter.

SPOTLIGHT FIGHTERS END TOIL

Four Featured Scrappers Finish Training Grinds for Saturday Night

Joe Peregrina and Jack McVey, middleweights, and Andy Martin and Benny Kid Carter, featherweights, who box the two ten-round bouts featuring Carlo Curtis's open-air boxing show at White Sox Park, Saturday night will have about ended their training work tomorrow. Tomorrow's training will consist of little more than limbering-up exercises.

McVey's work has been a revelation to the fans who have seen him at the Main street. He is an aggressive boxer without throwing a lot of punches. He moves in slowly and depends on sharpshooting to score. He does little misising and every punch he starts has a jolt behind it.

Although they are the closest of pals there is a lot of rivalry between Augie Curtis and Abie Miller, the A.A.U. champions who will make their professional debuts on the Saturday-night card. Miller, national amateur bantamweight titleholder, is scheduled to step six rounds with Danny Robles while Curtis is slated to go four with Phil Villanueva.

The two Japs who came down from San Francisco for bouts look very fair in their workouts. Jiro Kumagai, a lightweight, meets Joe Borola in a six-rounder. Kintaro Usuda, welter, meets Phil Reznick in a four.

Oakland Wins in Twelfth

OAKLAND, May 21. (AP)—After battling twelve innings today Oakland beat out the San Francisco Seals, 7 to 6. This end of the long struggle came when Mellano and Arlett doubled and Johnny Vergez, third baseman, hit a home run over the left-field fence. The Oaks tied the score, 6 to 6, in the Sixth when Gaston, Seal catcher, made a wild throw, allowing a run to come over. Davis started for the Seals but was replaced by Turpin in the fifth, while Pete Daglia went the entire distance for the winners. The score:

SAN FRANCISCO	AB	R	H	O	A
Crosetti,ss	5	1	2	1	0
Pinelli,3b	5	1	2	1	4
Donov'n,ef	4	0	1	2	0
Winge,lf	5	0	1	2	0
Gehrig,1b	5	0	14	0	0
Colem'n,rf	4	0	0	0	0
Lavenar,2b	4	0	0	2	3
Davis,p	1	0	0	0	0
Turpin,p	0	0	0	0	0
Sullr,rf	1	0	0	0	0
Totals	43	2	13	24	10

OAKLAND	AB	R	H	O	A
Uhalt,lf	5	1	1	4	0
Martin,cf	5	1	1	3	0
Mellano,2b	5	2	2	3	4
Arlett,ss	5	2	2	2	3
Fenton,1b	5	0	1	11	0
Vergez,3b	5	1	2	1	2
Dagila,ss	0	0	0	0	0
Dagila,p	0	0	0	0	0
Phillips,xx	1	0	0	0	0
Rossi,c	0	0	0	0	0
Totals	45	15	36	21	

x—One out when winning run scored.
xx—Batted for Coleman in ninth.
xx—Ran for Read in eleventh.

SCORE BY INNINGS

San Francisco	000	400	000	002	—	6
Base hits	012	410	011	000	—	9
Oakland	020	031	000	001	—	7
Base hits	000	042	100	103	—	10

SUMMARY

Errors — Gaston, Mellano, Devivereos. Home run—Vergez. Three-base hit—Vergez. Two-base hits—Huston, Fenton, Devivereos, Winge 2, Martin, Crosetti. Winning pitcher—Br. Davis, 4 1-3. At bat Off Davis, 30. Hits batted Off Davis, 8. Runs scored Off Davis, 1. Runs responsible for—Davis, 3; Turpin, 3. Struck out—By Turpin, 3. Bases on balls—Off Davis, 1; Daglia, 2. Winning pitcher—Hit by pitched ball—Davis. Sacrifice hits—Pinelli, Sheely. Devivereos, Mellano. Runs batted in—Fenton, Devivereos, Vergez, Sheely, Crosetti, Martin, Arlett, Vergez, 3. Double plays—Martin to Vergez; Vergez to Mellano to Vergez. Time of game—2h. 15m. Umpires—McLaughlin and Fanning.

LEONARD LAUDS JACK SHARKEY

(Continued from Thirteenth Page)

convinced that the Boston heavyweight is one of the best boxers the big division has had since the days of Jack Johnson.

You must realize, as I did, that Jack Sharkey was not trying to hurt me when we boxed. We agreed, however, before we started, that if he saw an opening he should take advantage of it and I should do the same.

"Boxing with you ought to do me a great deal of good," said Sharkey. "I can learn something and so can you. We can help each other."

I was not one of his sparring partners who had been told to take it easy. He had never boxed me before and he was on his mettle. The way he conducted himself proved to my satisfaction, at least that he is what I thought he was—a great boxer.

I think I discovered in my boxing with Jack why he is known as an "in-and-outer." Here is the reason, as I see it:

Sharkey is a fine, clever boxer as long as everything is going all right. The one fault that he has is that he allows his temper to control his actions in the ring.

If he happens to get hit a stiff punch that hurts, or even that causes the crowd to give a chorus of "ahs," he immediately loses control of the situation and permits himself to become a common, ordinary slugger. He tosses away the science and the skill which he has learned in his career as a boxer and settles down to a trading of punches, thus putting himself on a par with the veriest novice and making it a gamble as to which gets over the first telling punch.

I had spoken to Sharkey about this before we began our boxing and when I happened to get over a particularly telling blow to the face Jack laughed loudly, stopped and motioned with his hand, then cried: "None of that, Benny, none of that!"

A few seconds later, however, when I happened to drive a heavy blow to the body Jack started as if he were going to let loose, but I held up a warning glove and he held himself in check.

That is all that Sharkey needs—a check. He is one of the greatest boxers the heavyweight class ever has produced and I realize that there was a James J. Corbett when I say this. I have said before that I think Jack Sharkey can be as good a boxer as he wants to be and after putting on the gloves with him I am convinced that I was right in my opinion.

FOREMAN WINS RING TITLE

LONDON, May 21. (AP)—Al Foreman of Montreal, Que., won the British lightweight boxing championship tonight, knocking out Fred Webster, holder of the title, in the first round of a twelve-round scheduled bout.

Mallet Stars in Limelight at Uplifters'

Eric Pedley and Elmer Boeseke, nationally famous polo stars, who as team-mates have played on countless championship mallet fours, will enact the role of friendly foes Sunday afternoon and lead opposing teams at the Uplifters' Club polo grounds. Charles Hackley, chairman of the club's polo committee, announced yesterday. Pedley and Boeseke will select their supporting players from the fifteen mallet men registered at the Beverly Boulevard turf. As the two stellar polo-ists are leading candidates for America's international team, their play against each other is expected to stir up considerable interest among local horse enthusiasts.

Bears Start East Today

BERKELEY, May 21. (Exclusive) Another summer competition has been scheduled for University of California track athletes in the form of the National Collegiate Athletic Association events at Chicago on June 6 and 7. Coach Walter Christie has officially entered his two star javelin throwers, Emery Curtice and Kenneth Churchill, in this meet.

The javelin artists will leave for Chicago immediately after the national intercollegiate track-and-field championships at Harvard Stadium Cambridge, Mass., the 30th and 31st inst. At Chicago the Golden Bears will again meet with their longtime rivals, the University of Southern California's U. C. 4-A. team.

The varsity tennis team will also board the train with the track squad. Coach Ray Grismer is accompanying a powerful squad which is regarded as potential national champion timber. Dolf Muelhisen and Robert Muench, for instance, are hailed as possible winners of the intercollegiate doubles title. Other members of the tennis delegation include Capt. Martin McKee, Theodore Ludlow and Capt. Russ Galloway of the freshman team.

ATHLETES MAY GO ON STRIKE

(Continued from Thirteenth Page)

be the only nations opposed to women's participation.

Most of the opposition to feminine competition arose after the 800-meter event at Amsterdam, where several of the girls collapsed.

While this question consumed most of the closing session, the federation found time to add another world's record to the sixteen accepted yesterday.

A heave of 52ft. 7 1-4in., made by Emil Hirshfeld of the German Olympic team August 26, 1928, in Bochum, Germany, was recognized as a new world's record for the sixteen-pound shot put.

Germany's gain was America's loss, as Hirshfeld's achievement replaces the old mark of 52ft. 3-4in., made by John Kuck of the United States team in beating Hirshfeld and the rest of the field for the 1928 Olympic crown.

This, Gentlemen, is value
8 oz. White Duck Trousers
$3.50

These trousers, made of real army duck, are ideal for tennis. Double shrunk. Carefully tailored. Cut roomy to allow perfect freedom of movement. Search where you will, we don't believe you will find owners of this quality duck at a lower price.

The Spalding Top-Flite is the fastest racket in tennis. $15, Frame alone $8.50

Spalding Tennis Balls are the greatest known. 3 for $1.25, 50c

A. G. Spalding & Bros.
716 South Hill Street

Pleasure Fishing Boats and Barges
BIG BARGE BILLINGS
Leave Ocean Park Pier. First boat, week days 6 a.m., Sundays 7 a.m. Every 30 minutes thereafter. Live bait boats leave Santa Monica Municipal Pier 30 minutes after BIG BARGE BILLINGS. Telephone Hermosa 1414
THEY BITE
HOLLYWOOD LEGION STADIUM
BOXING
FRIDAY NITE 8:30

Brooklyn Wins Four Straight Contests by Turning Back Boston Braves by 12-to-1 Score

Critz, Benton Change Hands in Giant Deal

NEW YORK, May 21. (Exclusive)—Hugie Critz, veteran shortstop of the Cincinnati Reds, has been traded to the New York Giants for Larry Benton, right-hand pitcher. The move will plug up a hole in the Giant infield that has existed since the days of Frankie Frisch and Rajah Hornsby. Incidentally, it breaks up the best double-play combination in the major league, Critz and Horace Ford teaming up in 1928 to set a record of 194 double killings.

REDS WRECKED

ST. LOUIS, May 21. (AP)—A wild pitch by Jackie May in the seventh inning gave the Cardinals a victory over the Cincinnati Reds in the opening game of the series today. The score was 3 to 2. The score was tied, 2 to 2, with Douthit on third, when May let loose one of the wildest heaves ever seen at Sportsman's park. Score:

CINCINNATI	AB	H	O	A	ST. LOUIS	AB	H	O	A
Allen,cf	3	0	1	0	Douthit,cf	4	2	4	0
Ford,ss	4	0	2	3	Adams,3b	4	1	1	3
Baker,3b	4	2	2	0	Frisch,2b	4	1	3	4
Stripp,3b	1	0	0	0	Bottomley,1b	4	1	8	0
Mellon,rf	4	0	1	0	Hafey,lf	4	0	2	0
Mueseal,lf	4	1	2	0	Peel,rf	4	2	2	0
Kelley,1b	3	0	10	1	Wilson,c	4	2	8	2
Dorer,f,2b	3	0	0	4	Gelbert,ss	4	0	1	5
May,p	3	0	0	2	Hallahan,p	2	0	0	1
					Lindsey,p	1	0	0	0
					Mancuso,x	1	0	0	0
Totals	30	3	24	12	Totals	33	10	27	10

x—Batted for Hallahan in seventh.

SCORE BY INNINGS

Cincinnati	0	0	2	0	0	0	0	0	0	—2
St. Louis	0	0	0	1	0	0	2	0	x	—3

SUMMARY

Error—Meusel. Runs batted in—Hellmann, Peel, Douthit. Two-base hits—Gelbert, Frisch, Wilson. Three-base hit—Douthit. Sacrifice hit—Gelbert. Double plays—Gelbert to Frisch to Bottomley; Wilson to Frisch. Left on bases—Cincinnati, 5; St. Louis, 9. Bases on balls—Off May, 2; Hallahan, 4. Struck out—By May, 2; Hallahan, 6; Lindsey, 2. Hits batted—Off Hallahan, 3 in 7 innings; Lindsey, 2 in 2. Wild pitches—Hallahan. Winning pitcher—Hallahan. Umpires—McGrew, Moran and Masterkurth. Time of game—1h. 33m.

BROWNS WIN

CLEVELAND, May 21. (AP)—The St. Louis Browns opened their four-game series with the Indians here today by taking the first, 6 to 5. The Browns came from behind with a four-run rally in the sixth at the expense of Wesley Ferrell, ace of the Cleveland staff, and never relinquished the lead after that. Score:

ST. LOUIS	AB	H	O	A	CLEVELAND	AB	H	O	A
Blue,1b	3	2	9	1	Morgan,rf	3	1	1	0
Hale,3b	3	2	1	1	J.Sewell,3b	3	1	0	1
Badgro,lf	3	0	1	0	Averill,cf	4	1	2	0
Ayres,ss	4	0	1	3	Myatt,ss	4	1	1	3
Schulte,rf	4	1	1	0	Reynolds,1b	3	0	7	0
Melillo,2b	4	1	2	2	Hodapp,2b	3	0	7	6
Gullic,cf	4	1	2	0	Falk,lf	4	1	4	0
					J.Sewell,c	4	1	4	1
Manion,c	3	1	7	1	Goldm'n,ss	3	0	2	3
H.Holder,p	3	1	1	0	Burnett,ss	1	0	1	2
Crowder,p	1	0	0	0	Ferrell,p	3	0	0	2
					Jablo'ski,p	0	0	0	0
					Myatt,x	1	0	0	0
					Harder,p	0	0	0	0
					Seeds,ss	1	1	0	0
Totals	35	10	27	8	Totals	33	11	27	14

x—Batted for Jablonowski in seventh.
xx—Batted for Harder in ninth.

SCORE BY INNINGS

St. Louis	0	0	0	0	1	1	1	0	2	—6
Cleveland	0	0	0	0	0	0	1	0	1	—5

SUMMARY

Errors—Fonseca, Blue, 2; Hale, 2. Runs batted in—Badgro, 3; Schulte, 2; Gullic, J. Sewell, 3; Myatt, 2. Two-base hits—Badgro, 2. Three-base hit—Morgan. Sacrifice hits—Goldman, Morgan, J. Sewell, Gullic. Double plays—Goldman to Hodapp to Fonseca; Hodapp to Goldman to Fonseca. Left on bases—Cleveland, 7; St. Louis, 6. Bases on balls—Off Ferrell, 2; Harder, 1; Blankenship, 2; Crowder, 1; Struck out—By Ferrell, 3; Jablonowski, none in 1-3; Crowder, 3 in 3; Harder, 1 in 2. Winning pitcher—Blankenship. Losing pitcher—Ferrell. Umpires—McGowan, Connelly and Van Grafian. Time of game—2h.

LYONS STARS

CHICAGO, May 21. (AP)—Ted Lyons pitched and batted himself to his seventh victory of the season this afternoon against Detroit in the first game of the series, by a 9-to-3 count.

Aside from holding the Tigers in the pinches, Lyons batted in three runs on his three clean hits. Score:

DETROIT	AB	H	O	A	CHICAGO	AB	H	O	A
Johnson,cf	5	0	3	0	H'nfield,ss	4	2	1	0
Geh'ger,2b	4	2	1	2	Rey'ds,cf	5	1	3	0
McM'us,3b	4	2	1	2	Bbirs,1b	4	1	9	0
Alex'der,1b	3	1	7	0	Harris,lf	4	1	3	0
Stone,lf	4	0	2	0	Jolley,rf	4	1	1	0
Rice,rf	4	0	2	0	Wat'e'd,rf	1	0	0	0
Akers,ss	4	1	2	2	Clssell,2b	3	2	4	4
Hargrave,c	4	2	7	1	Kamm,3b	3	0	2	2
Whitehill,p	1	0	0	0	Riddle,c	3	0	5	0
Wyatt,p	0	0	0	0	Lyons,p	4	3	0	3
Funk,x	1	0	0	0					
Totals	35	10	24	11	Totals	34	13	27	10

x—Batted for Wyatt in ninth.

SCORE BY INNINGS

Detroit	0	0	0	1	0	0	2	0	0	—3
Chicago	0	0	0	0	2	0	3	4	x	—9

SUMMARY

Errors—McManus, Rice, Akers, Cissell. Runs batted in—Hargrave, Lyons, 3; Hunfield, 3; Reynolds, McManus, Harris. Two-base hits—Alexander, Kamm, 2; Cissell, Gehringer. Three-base hit—Cissell. Home run—Harris. Stolen bases—Jolley, Gehringer. Sacrifice hits—Alexander, Cissell, Bunnefeld. Double plays—Lyons to Cissell to Shires; Hunnefeld to Cissell to Shires. Left on base—Detroit, 7; Chicago, 8. Bases on balls—Off Lyons, Whitehill, 1. Struck out—By Whitehill, 2; Lyons, 2. Hits batted—Off Whitehill, 13 in 7 1-3 innings; Wyatt, none in 2-3. Hit by pitcher—By Whitehill (Riddle). Losing pitcher—Whitehill. Umpires—Moriarty, Campbell and Owens. Time of game—1h. 40m.

SOLONS TAKE TWO

WASHINGTON, May 21. (AP)—Sam Jones and Ad Liska led their Washington team-mates through the ranks of the Boston Red Sox today for two decisive victories, the first, 10-2, and the night-cap, 6-1.

While Jones held the Sox to seven scattered hits in the opener, his team got in sixteen safeties, including two three-baggers and three doubles. Sam Rice, hard-hitting outfielder, batted an .800 mark in five times at bat. Score:

First game:

BOSTON	AB	H	O	A	WASHINGTON	AB	H	O	A
Oliver,cf	4	2	3	0	West,cf	5	1	4	0
Reeves,3b	4	2	0	3	Rice,rf	5	4	2	0
Durst,rf	4	1	1	0	Goslin,lf	5	1	2	0
Scarritt,lf	4	1	2	0	Hoepp,lf	1	0	0	0
Regan,2b	4	0	3	1	Judge,1b	4	2	7	0
Sween'y,1b	4	0	8	1	Myer,3b	4	1	1	2
Hyrne,ss	4	0	1	3	Cronin,ss	4	1	1	3
F'lesky,ss	1	0	0	0	Bluege,3b	4	1	1	3
Berry,c	4	0	3	0	Spencer,c	3	1	6	0
Russell,p	2	0	0	0	Jones,p	3	1	0	0
Shields,p	0	0	0	0					
Miller,x	1	0	0	0					
Todt,xx	1	0	0	0					
Totals	33	7	24	12	Totals	37	16	27	9

x—Batted for Rhyne in seventh.
xx—Batted for Russell in eighth.

SCORE BY INNINGS

Boston	1	0	0	0	0	0	1	0	0	—2
Washington	0	1	2	1	1	0	0	5	x	—10

SUMMARY

Errors—Rhyne, 2; Narlesky, Myer, Jones. Runs batted in—Bluege, Loepp, 2; Judge, 2; Spencer, Reeves, Jones, Rice. Two-base hits—Oliver, Loepp, 2; Judge. Three-base hits—Bluege, Rice. Sacrifice hits—Durst, 2; Spencer. Double plays—Reeves to Regan to Sweeney, 2. Left on base—Boston, 7; Washington, 4. Bases on balls—Off Jones, 1. Struck out—By Russell, 2; Jones, 5. Hits batted—Off Russell, 13 in 7 innings; Shields, 3 in 1. Hit by pitcher—By Russell (Jones). Losing pitcher—Russell. Umpires—Ormsby, Guthrie and Hildebrand. Time of game—1h. 48m.

Second game:

BOSTON	AB	H	O	A	WASHINGTON	AB	H	O	A
Oliver,cf	4	0	3	0	Loepp,lf	3	1	3	0
Reeves,3b	4	2	0	2	Rice,rf	4	1	2	0
Durst,rf	4	0	4	0	West,cf	3	0	1	0
Scarritt,lf	4	0	5	0	Judge,1b	3	1	11	1
Regan,2b	4	1	0	2	Myer,2b	4	3	2	2
Todt,1b	4	0	9	0	Cronin,ss	4	0	4	3
Hyrne,ss	3	0	2	2	Bluege,3b	4	0	1	3
F'lesky,ss	0	0	0	1	Ruel,c	4	3	3	0
Heving,c	3	1	2	0	Liska,p	3	1	2	2
M'Fayd'n,p	2	0	0	0					
G.Smith,p	0	0	0	0					
Lisenbee,p	0	0	0	0					
Webb,x	1	0	0	0					
Miller,xx	1	0	0	0					
Totals	32	4	24	8	Totals	34	11	27	14

x—Batted for Rhyne in seventh.
xx—Batted for MacFayden in seventh.

SCORE BY INNINGS

Boston	0	0	0	0	0	1	0	0	0	—1
Washington	0	0	1	0	3	0	0	2	x	—6

SUMMARY

Errors—Reeves, Durst. Runs batted in—Ruel, Cronin, 2; Liska, Scarritt, West. Two-base hits—Reeves, 2; Cronin, Scarritt. Double play—Regan to Narlesky to Todt. Left on base—Boston, 6; Washington, 10. Bases on balls—Off MacFayden, 1; Smith, 5; Liska, 1. Struck out—By MacFayden, 1; Liska, 2. Hits batted—Off MacFayden, 4 in 4 innings; Smith, 2 in 1 2-3; Lisenbee, 1 in 1-3. Wild pitches—Smith, 2. Losing pitcher—MacFayden. Umpires—Guthrie, Hildebrand and Ormsby. Time of game—1h. 43m.

SCOUT II ANNEXES NEWMARKET STAKES

NEWMARKET (Eng.) May 21. (AP) The Scout II, owned by W. Woodware, won the Newmarket Stakes today.

The Scout II, a Baby colt, was bred in the United States and is a half-brother of Gallant Fox, winner of the Kentucky Derby Saturday in the silks of William Woodward of New York. The Scout II is by Sir Galahad III, sire of Gallant Fox, out of La Rabiee.

The Scout II won by half a length from the Agakhan's Ut Majeur with A. R. Cox's Sea Rover III, four lengths farther back. Seven ran.

RABBIT PUNCHES

By Paul Lowry

WHAT A DUEL!

FEG MURRAY yearns for the day when Wykoff, Simpson, Tolan, Bracey, Dyer and Leland can be gathered together for a series of sprint duels in the 100 and 220.

For my part I would be satisfied with the duel at Cambridge this year when Wykoff, Dyer and Tolan from the West and Middle West tangle with the East's best in the I. C. 4 A's.

Tolan beat Wykoff in both the 100 and 220 in the national A.A.U. championships at Denver last summer.

And Tolan has just been given the official world's record of 9 5-10s. by the International Federation in session at Berlin.

Dyer beat Wykoff in 9 4-5s. this spring.

Wykoff reversed the verdict in 9 7-10s. at Palo Alto last Saturday.

And in between, Wykoff ran the distance in new world's record time of 9 2-5s.

What a race that will be at Cambridge!

Tolan is built on the order of Howard Drew, former Southern California Negro sprinter, and runs much like him.

I believe he has a better kick in the last twenty yards than either Wykoff or Dyer. Wykoff will have to get him in the first twenty-five to win the century.

With Wykoff out of the furlong the race lies between Tolan and Dyer and the eastern stars. Dyer is a better furlong than a 100 star, and he will give the Michigan black flash a real battle.

* * *

A RACING FORECAST

A HOME-BREWED prediction:

"Two Los Angeles racing drivers will be among the first four finishing at Indianapolis this year."

The prophecy is the private property of Mr. Norman Hartford, who bashfully admits he is the p.a. for the local Legion speedway, sole remaining citadel of western racing.

"First of all," says Mr. Hartford in backing up his statement, "of the eight or nine drivers we have at Indianapolis getting ready, one should thump the throttle home. Pete De Paolo and Harry Hartz, former champions, are entered, as well as Louie Meyer, the leader for 1929.

"However, I'm not pinning my hopes on De Paolo, Hartz nor Meyer. Instead, I'm expecting either Mel Kenealy, Ernie Triplett or Tony Gulota to breeze through to the money.

"These boys have been racing in stiff competition at the local Legion speedway while others have been resting. It's the first trip up there for Kenealy, our 1929 southwestern champion, and he'll show the folks plenty.

"Watch that Irishman's smoke."

* * *

WHAT A MEMORY!

THEY'RE opening up Culver City again tonight, and I'm wondering if the stink caused by the six-year-old Fuente-Fulton flop has been thoroughly fumigated.

Two or three promoters tried to make a go of it at Culver City after that distressing affair, but the odor lingered and the arena never seemed able to hurdle the hoodoo.

Larry Hunt tried it for a spell. Harry Lyyke stuck it out longest.

But the memory of Fulton, the falling plasterer, hitting the canvas as the result of air currents created by Fuente's swishing gloves, always persisted.

Cy Saenz is going to try it this time. He's been the matchmaker at Ocean Park for a long time.

He knows fights and fighters, and he's sending Augie De Mille and Red Stephens against each other in the main event. Both are Bay City favorites, and Cy is catering to that class of trade rather than customers from Los Angeles.

Cy may make it, and he may not. Fate and memories are queer things.

* * *

A PRE-OLYMPIC FEATURE

A FINE pre-Olympic feature—the national gymnastic championships which are to be held at the Olympic June 6.

The meet will bring into action all the champion tumblers and gymnasts of the East and West, and should stimulate interest among local athletic followers in the 1932 Olympic Games.

Gymnastics is a major sport in the city high schools, and it is an important Olympic Games sport, but in the past the United States has not done well in competition with European nations. They specialize on it over there as we specialize on track and field.

A patron's association has been formed for the June 6 meet, and all school kids are to be admitted at a nominal cost.

BASEBALL STANDINGS

(Continued from Thirteenth Page)

INTERNATIONAL LEAGUE

	W.	L.	P.C.
Rochester	15	7	.682
Toronto	15	10	.600
Buffalo	14	11	.560
Baltimore	14	12	.538
Montreal	13	12	.520
Jersey City	12	14	.462
Newark	11	15	.423
Reading	11	15	.367

Yesterday's Results

Baltimore, 4; Buffalo, 3.
Toronto, 8-1; Newark, 4-5.
Jersey City, 8-4; Rochester, 4-8.
Reading, 11; Montreal, 7.

AMERICAN ASSOCIATION

	W.	L.	P.C.
Louisville	20	7	.741
St. Paul	15	10	.600
Toledo	14	12	.538
Columbus	13	12	.520
Indianapolis	13	12	.520
Kansas City	12	14	.462
Milwaukee	9	17	.346
Minneapolis	8	20	.286

Yesterday's Results

Columbus, 11; Indianapolis, 3.
Milwaukee, 11; St. Paul, 9.
Louisville, 8; Toledo, 3.
Kansas City, 10; Minneapolis, 6.

TEXAS LEAGUE

	W.	L.	P.C.
Wichita Falls	24	7	.774
Houston	22	13	.595
Beaumont	21	15	.583
Shreveport	17	17	.548
Fort Worth	18	20	.474
Waco	18	20	.474
San Antonio	14	20	.412
Dallas	12	24	.333

Yesterday's Results

Shreveport, 8; Dallas, 2.
Fort Worth, 5; Wichita Falls, 0.
Beaumont, 6; Houston, 1.
Waco, 7; San Antonio, 3.

SOUTHERN ASSOCIATION

	W.	L.	P.C.
Memphis	25	10	.714
New Orleans	23	10	.697
Birmingham	19	16	.543
Little Rock	18	19	.486
Chattanooga	16	20	.444
Nashville	16	20	.444
Mobile	14	22	.389
Atlanta	12	23	.353

Yesterday's Results

Memphis, 11-7; Atlanta, 7-2.
Little Rock, 4; Birmingham, 3.
Nashville, 13; Mobile, 10.
New Orleans, 21; Chattanooga, 0.

WESTERN LEAGUE

	W.	L.	P.C.
Pueblo	16	7	.621
Des Moines	15	12	.556
Denver	16	13	.552
Omaha	13	11	.542
Wichita	14	14	.500
Topeka	13	14	.481
Oklahoma City	12	16	.429
St. Joseph	7	18	.280

Yesterday's Results

Omaha, 12; Des Moines, 3.
Topeka, 6; Oklahoma City, 1.
Wichita, 11; St. Joseph, 5.
Denver, 8; Pueblo, 4.

ARIZONA STATE LEAGUE

	W.	L.	P.C.
Globe	19	12	.613
Tucson	19	14	.576
Phoenix	17	14	.548
El Paso	15	16	.484
Miami	13	18	.419
Bisbee	10	21	.323

Yesterday's Results

Bisbee, 13; Phoenix, 2.
Globe, 10; El Paso, 6.
Tucson, 7; Miami, 4.

MISSISSIPPI VALLEY LEAGUE

	W.	L.	P.C.
Davenport, 9; Keokuk, 11.			
Dubuque, 8; Cedar Rapids, 9.			
Waterloo, 7; Rock Island, 8.			
Moline, 8; Burlington, 1.			

Culver City Fistic Club Opens Again

The Culver City fight arena will reopen again tonight after months of closed doors with an eight-round main event between Augie DeMille and Red Stephens, two Bay district favorites. Cy Saenz is the promoter. Stephens uninterrupted winning streak shows twenty battles to his credit, a large number of them by the K.O. route.

The five preliminaries to the main event include Richie Thomas vs. Pete Saavedra; Russell Brock vs. Ted Thompson; Dave Leivas vs. Frankie Mann; Johnny Chrismas vs. Al De Chaine; Roy Salidbury vs. Young Sencio.

SHELLENBACK DOWNS DUCKS

(Continued from Thirteenth Page)

hander, but hits right-handed, slapped one over the wall in left-center field, to make it 4-0.

Thereafter Shellenback was in complete command of the situation. French nicked him for a blow in the third, and also got an infield hit in the seventh, and in the ninth, Williams singled to center, but aside from that, "Shelly" had the Ducks under control.

Meanwhile, the Stars, after pecking out a couple of hits in the second and third, got to work in earnest in the next two frames, and sewed up the contest. In the fourth, with one out, ancient Hank Severeid singled to left, and Mickey Heath lofted one into the bleachers for two markers.

BIG RALLY

Shellenback started the fifth with a single to left. Gazella walked, and Catina sacrificed them along. Brannon slashed one to Chatham, and while the Duck shortfielder was tossing Brannon out at first, Shellenback scored and Gazella went to third. Green cut loose with a slashing double into deep right, scoring Gazella, and Severeid got his third hit, a double to center, to score Green. Heath walked, and Manager Larry Woodall send Yerkes to the showers.

Cascarella took the mound, and Rumler ended the festivities with a long fly to Williams in left.

Hollywood got its other run in the eighth. Severeid smashed one at Cascarella, which the latter was just able to deflect with his gloved hand, to Hillis for an out. It looked like Hank was about to make it four straight blows. Heath singled infield to Hillis. Rumler drove one into deep left, and Heath scored when Williams let the ball get by him. That ended the scoring.

The victory moved the Stars up to sixth place, ahead of Seattle and Portland, in the league standings, causing great rejoicing to that genial manager, Oscar Vitt, of the ever-smiling countenance.

In the second, Woodall drove a liner through the box that Shellenback tried to stop with his bare hand. He threw to first, hitting Woodall in the back, and the game was stopped momentarily, while Shelly shook the numbness out of his hand. It was immediately after that that Yerkes hit his homer.

PORTLAND	AB	H	O	A	HOLLYWOOD	AB	H	O	A
Chath'm,ss	3	1	2	3	Gazella,3b	3	0	1	3
French,cf	4	1	3	0	Catina,ss	3	0	2	3
Orwoll,1b	4	1	4	0	Bran'on,2b	3	1	2	3
Williams,lf	4	1	4	0	Green,lf	4	1	2	0
Rumme,rf	4	0	1	0	Severeid,c	3	1	7	0
Hillis,2b	4	0	4	1	Heath,1b	3	1	7	1
Mellan'o,3b	3	0	1	2	Rumler,rf	3	1	1	0
Woodall,c	3	0	4	0	Carlis'e,cf	3	0	1	0
Yerkes,p	2	0	0	0	Sh'back,p	4	1	1	1
Cascella,p	1	0	0	0					
Johnson,x	0	0	0	0					
Walters,xx	1	0	0	0					
Totals	32	5	24	9	Totals	31	9	27	12

x—Ran for Williams in ninth.
xx—Batted for Mellano in ninth.

SCORE BY INNINGS

Portland	2	0	0	0	0	0	0	0	0	—2
Base hits	1	0	0	0	0	0	0	0	0	—1
Hollywood	0	1	1	0	0	0	0	0	1	—3
Base hits	0	1	1	0	0	0	0	0	1	—3

SUMMARY

Errors—Williams, Catina, Carlyle. Charges defeat to Yerkes. Runs responsible for—Yerkes, 3; Shellenback, 4. Struck out—By Yerkes, 1; Shellenback, 4; Cascarella, 2. Bases on balls—Off Yerkes, 2; Shellenback, 1; Cascarella, 2. Hit by pitched ball—Chatham. Wild pitch—Cascarella. Home runs — Orwoll, Yerkes; Heath. Three-base hit—Catina. Two-base hits—Green, Severeid. Sacrifice hits—Catina, French. Runs batted in—Orwoll, 2, Yerkes, 2; Heath, 2; Brannon, Green, Severeid. Time of game—1h. 50m. Umpires—Casey and Chadbourne.

BAMBINO SETS ANOTHER MARK

(Continued from Thirteenth Page)

Ruffing, 2; Sherid, 1; Karnshaw, 3; Quinn, 1; Grove, 2. Hits batted—Off Ruffing, 7 in 4 innings (none out in 5th); Sherid, 1 in 2 (none out in seventh); Johnson, 5 in 1; Edwards, 1 in 1; Karnshaw, 7 in 4; Quinn, 1 in 3; Grove, 4 in 2. Wild pitches—Johnson, Edwards. Winning pitcher—Quinn. Losing pitcher—Sherid. Umpires—Nallin, Geisel and Dineen. Time of game—2h. 41m.

Second game:

NEW YORK	AB	H	O	A	PHILADELPHIA	AB	H	O	A
Combs,cf	4	1	1	0	Bishop,2b	3	0	1	4
Lary,ss	4	1	1	2	Haas,cf	4	1	3	0
Ruth,lf	4	1	2	0	Dykes,3b	3	1	1	2
Lazzeri,2b	4	0	0	3	Simmons,lf	4	1	4	0
Gehrig,1b	4	0	11	1	Foxx,1b	4	1	11	0
Hargrave,c	4	0	7	0	Miller,rf	4	1	3	0
Byrd,rf	4	1	3	0	Perkins,c	4	0	8	0
Ch'nam,3b	4	0	0	2	Boley,ss	4	0	2	3
Gomes,p	2	0	0	0	Walberg,p	4	1	0	1
Ruffing,x	1	0	0	0					
Sherid,p	0	0	0	0					
McEvoy,p	1	0	0	0					
Koenig,ss	1	0	0	0					
Totals	33	5	24	11	Totals	33	9	27	6

x—Batted for Gomes in seventh.
xx—Batted for McEvoy in ninth.

SCORE BY INNINGS

New York	0	0	0	0	0	0	1	0	0	—1
Philadelphia	2	0	1	0	0	0	0	1	x	—4

SUMMARY

Errors—Foxx, Boley. Runs batted in—Byrd, Simmons, 2; Dykes, Haas. Two-base hits—Haas, 2; Boley, 2; Gehrig. Home runs—Simmons, Dykes. Double play—Bishop to Boley to Foxx. Left on base—New York, 6; Philadelphia, 11. Bases on balls—Off Gomes, 2; McEvoy, 1; Walberg, 2. Struck out—By Gomes, 1; Walberg, 6. Hits batted—Off Gomes, 7 in 6 innings; McEvoy, 2 in 2. Hit by pitcher—By Walberg (Lary). Wild pitch—McEvoy. Losing pitcher—Gomes. Umpires—Geisel, Dineen and Nallin. Time of game—1h. 49m.

FRATERNITIES PLAY BALL

Alpha Delta Tau Fraternity's baseball team defeated the Phi Beta Delta Fraternity nine yesterday afternoon by the score of 3 to 2 in the semifinal round of the U.C.L.A. interfraternity championships. Carl Brown, captain of last fall's Bruin football team, pitched for the winners. Alpha Delta Tau and Phi Delta Theta will meet for the title.

DADO FAVORITE FOR LEGION GO

Filipino Picked to Win Over Young Sport Tomorrow

Speedy Dado, great little Filipino flyweight, is the favorite with the Hollywood American Legion stadium patrons this week and they believe he will beat Young Sport, Mexican, in the main event tomorrow night. Dado has made his greatest fights at the stadium and he is sincere in his effort to get a championship shot this year. Dado has had tough breaks, due to injuries just when he was headed for big money.

Next week the Hollywood fights will be on Thursday night and not Friday. The California boxing law prohibits boxing matches in this State on Memorial Day. Vigo Doman has been matched with Denny Lenhart of San Francisco and Joe Bitto fights Tom Patrick in the semi-wind-up.

On Monday night at the stadium the veterans of the Second Division are staging a big vaudeville and athletic show featuring theatrical stars, wrestlers and boxers. The money netted will be used for the entertainment of the Second Division veterans, who will hold their annual reunion in this city next month. "Big Time" Eddie Schaper is chairman of the entertainment committee.

Teddy Palacios and Sammy Offerman, lightweights, look like the best of the preliminary shots. Palacios is favorite. Joe Bell fights Johnny Romero in the special. Leonard Allen is off the card and Bell is a substitute. Bell should be the favorite. He is rated a better fighter than Allen.

KEATING WINS OVER SERAPHS

(Continued from Thirteenth Page)

outs. The Solons stepped out into the lead in the second inning and stayed there.

This was accomplished by a double by Camilli, a triple by Osborn and a sacrifice fly by Rohwer. The Solons scored again in the sixth on Backer's single and a lazy Texas leaguer behind shortstop off the bat of Camilli, and on which Backer came all the way home.

The second and last Angel tally was scored in the eighth when Moore reached first base by being hit by a pitched ball and Dittmar singled. Moore scoring when Rohwer let the ball trickle through his legs.

Manager Jack Lelivelt is thinking about starting Peters tomorrow at Stockton, while the Solons likely will use Flynn. The score:

LOS ANGELES	AB	H	O	A	SACRAMENTO	AB	H	O	A
Rigsbee,2b	3	1	1	2	French,ss	4	1	2	3
Moore,cf	3	1	1	0	McL'lin,3b	3	1	1	0
Dittmar,ss	4	2	3	3	Backer,2b	4	1	2	3
Schulz,lf	4	0	2	0	Camilli,1b	4	1	12	1
Jacobs,1b	4	0	11	0	Hoag,cf	4	1	4	0
Harper,rf	4	1	1	0	Osborn,rf	4	1	1	0
Heiser,3b	4	0	1	1	Rohwer,lf	4	1	1	0
Warren,c	4	0	7	0	Wirts,c	4	0	4	0
Barfoot,p	3	0	0	1	Keating,p	3	1	0	1
Mollina,p	0	0	0	0					
Totals	32	5	27	7	Totals	32	9	27	7

SCORE BY INNINGS

Los Angeles	1	0	0	0	0	0	0	0	0	—1
Base hits	1	0	0	0	0	0	0	0	0	—1
Sacramento	0	0	0	0	0	0	2	0	x	—2
Base hits	0	0	0	0	0	0	3	1	x	—4

SUMMARY

Error — Rohwer. Innings pitched—By Barfoot, 7 plus. Charge defeat to Barfoot. Two-base hit—Off Barfoot, 2b. Hits batted—Off Barfoot, 13. Runs scored—Off Barfoot, 5. Runs responsible for—Barfoot, 5; Keating, 1. Hit by pitched ball—Moore. Stolen base—Barfoot. Home run—Osborn. Three-base hits—Jacobs, Osborn. Two-base hits—Rigsbee, Camilli, 2; Dittmar, Moore, Hoag. Sacr

Theaters—Amusements—Entertainments

TODAY OPENS 11AM R-K-O 30¢ TO 1 PM

THE STORY OF A $1,000,000 CINDERELLA

RICH PEOPLE

MONEY TO BURN—BUT HUNGRY FOR LOVE — SHE GRABBED IT WHERE SHE FOUND IT.

A Pathe Picture with CONSTANCE BENNETT

REGIS TOOMEY
ROBERT AMES

Howdy Folks The Home-Spun Comics

WEAVER BROS. And ELVIRY

DON'T MISS THIS SHOW

ARKANSAW TRAVELERS'

HERAS & WALLACE — ORVAL STAMM — BILL & DEVANE

HOME FOLKS REAL OLD BACK-WOODS COMICS

They'll Make You Roar! How! Scream!

ONLY RKO VODVIL IN TOWN

CONTINUOUS 11 A.M. TO 11 P.M.

PROFESSIONAL ANNOUNCEMENT

BERT WHEELER (Doctor of Monkeyshines) ROBT. WOOLSEY (Doctor of Phoolishness)

DISPENSING 100 PROOF GLEE

CUCKOOS

A Radio Picture Full of Laffs - Gals - Tunes - Color

AT THE SAME OLD STAND Orpheum 35¢ TO 1 P.M.

CONTINUOUS 9:45 A.M. TO 11:30 P.M.

VANITY FAIR says . . . . we nominate for the Hall of Fame

JOHN McCORMACK

the most glorious voice the world has ever heard in

SONG O' MY HEART

LAST 3 DAYS

500 seats 50c — Grauman's CHINESE

Cafes Restaurants Tea Rooms | Where to Dine and Dance | Coffee Shops Cafeterias Hotels

Casa La Golondrina

Quaint Old Mexican Cafe

35 OLVERA ST. PASEO DE LOS ANGELES

TIMES NITE TONITE

We regret to announce to our patrons that we are completely sold out for the night.

MU. 6031 FIESTA NITES WED.—SAT.—SUN.

PLEASURE SHIP STAR OF SCOTLAND LICK PIER, OCEAN PARK

$1 FISH ALL DAY $1

BAIT AND TACKLE FREE

ACCOMMODATIONS FOR LADIES

DANCING AND DINING

Trolley Leaves Lick Pier Every 30 Minutes.

WIFE ON STAND FOR OTHER MAN

Mrs. McIntyre Ends Long Silence in Balm Suit

Denial of Love for Husband Features Testimony

Witness Also Admits Making Advances to Kemp

Mrs. Lillian O. McIntyre, Whittier beauty, broke her long silence yesterday and testified she never had loved her husband, Lem L. McIntyre, oil man and former baseball player, and that she is the one who made advances to Ray Henry Kemp, who is being sued by the husband for $50,000 for asserted alienation of affections.

Mrs. McIntyre was the final witness for the defense, after which attorneys made their closing arguments. The case went to the jury about 4:30 p.m. The jury still was out at 5 o'clock, when court adjourned. If a verdict is arrived at during the night it will be sealed and delivered to Superior Judge Archbald when court convenes today.

WIFE'S TESTIMONY

Mrs. McIntyre testified that after filing a suit for divorce against McIntyre in 1926 she went back to live with him.

"I was in deadly fear that he would kill me," she declared.

Mrs. McIntyre testified that she had met her husband at the home of her brother in Whittier and he promised to drive her to Long Beach, where she then was living.

"Instead he drove for hours through the hills and finally took me to Ventura," she said.

"At every curve he threatened to drive the car over the bank and kill us both."

All of this, she said, occurred before McIntyre left the United States for Borneo. She said she repeatedly told him she did not love him.

TIME OF MEETING

Mrs. McIntyre asserted that she first met Kemp in the fall of 1925 when he came to her home with a Mr. Drum to play cards.

The wife admitted she was the one to first write to him after he had left for the Argentine. Her examination was conducted by counsel for Kemp, Attorney Phil Swaffield.

Mrs. McIntyre was subjected to only a brief cross-examination by Attorney Edward Penprase, counsel for McIntyre. She was asked relative to a cablegram she sent on April 4, 1928, to Singapore asking her husband if she might go to him in the East Indies. She said she was torn by conflicting emotions when she wrote the cablegram.

Following this bit of evidence Mrs. McIntyre was questioned as to dates of the filing of various suits for divorce.

Wife Bemoans Necklace Sale

Mrs. Mauriel Lee Lollier was forced to sell a diamond necklace piece by piece and an automobile given to her before her marriage in order to support herself and her husband, George A. Lollier, she told Superior Judge Collier yesterday when asking for a divorce. The couple married at Las Vegas, Nev., on September 19, 1927, and separated on October 22, 1929.

Under the examination of her counsel, Rex B. Goodcell, Mrs. Lollier told Judge Collier her husband is addicted to drink, that he called her names and refused to work.

A decree was granted.

BILTMORE BANQUET FOR FRANKLIN

Harold B. Franklin, president of Fox West Coast Theaters, will be guest of honor at a banquet to be held in the Sala de Oro of the Biltmore on the evening of June 5. Sid Grauman is chairman of the committee which is arranging the affair. Among the speakers will be Mayor Porter, Will Rogers, Al Jolson, Eddie Cantor, Gov. Young and others prominent in civic affairs and the amusement world. There also will be a long program of entertainment under the direction of Fanchon and Marco.

EADS CASTLE

Mr. and Mrs. Eads, original owners of EADS CASTLE CAFE, announce

GALA 3-DAY OPENING

Thurs., Fri. & Sat. May 22nd, 23rd and 24th at 5 o'clock

(This cafe has been operated by Roscoe Arbuckle for the past six months.)

Here you may again get those famous Rhode Island Red Fried Chicken Dinners as well as Steak, Turkey or Fish Dinners with the added feature of dancing to delightful music by Frank Liddell and his orchestra.

Dinners are $1.50

No Cover Charge.

Free parking for all

"EADS for EATS"

335 N. La Brea Ave.

GRegon 2768.

"Hold Everything" Featuring Joe E. Brown and Winnie Lightner

NEW WIDE FILM DEVICE SHOWN

Universal Buying Pre-Publication Rights to Stories; "Fifty Million Frenchmen" Filmed in Paris; Ona Munson Plays First National Lead

BY GRACE KINGSLEY

The bugbear of wide screen and film difficulties is about to be banished into the limbo of forgotten worries, with a new system provided for the showing of the extra-width films, according to the announcement of M. H. Hoffman.

The producer yesterday demonstrated before a group of producers and technicians at the Metropolitan studios the giant screen system, which is a combination of lens, camera and film process, requiring no new projection equipment, double film, or any other innovation to worry the theater men. As explained by Hoffman, the giant system requires only a screen to suit the width of the stage or proscenium, which will make it practical in the smallest theater. There will also be a big saving to producers, according to Hoffman's explanation.

At the same time the formation of a new producing organization to be called Liberty Productions Company, Ltd., was announced, embracing in its personnel M. H. Hoffman, who recently sold his interest in Tiffany, and who, among other things, is known for the Mae Murray pictures; Victor and Edward Halperin, producers of "She Goes to War," "Party Girl" and other films; and Herman Gumbin of the General Fiber Company of Chicago.

The plans of the new organization include the license for use of the giant screen system. The company will launch at the Metropolitan studio in Hollywood a program of twelve talking picturizations of outstanding stage plays, to be known as Broadway playhouse productions, and in addition eight Victory productions, promised to be even more pretentious, and suitable for long runs, road showing, etc.

Included in the latter list will be Richard Barrie's "Davy Jones Locker," a Broadway stage play, and Alexander Kosorotov's "The Worst Woman in Paris," successful European stage production.

While these twenty pictures will be produced with the giant screen system device, they will not necessarily have to be run as such in any theater, declare the Halperin brothers, as they will be adaptable to any screen and any production mechanism. The wide screen film will be served the exhibitor at but a nominal increase over the usual rental for ordinary film.

UNIVERSAL SEEKS PICTURE RIGHTS

Universal would appear to be a new company and to be entering on a new era of prosperity and artistry, what with the success of "All Quiet On the Western Front" and "King of Jazz."

CARL LAEMMLE JR.

Not only are these films proving the equal of any product now being shown, but the concern, under advice of Charles Logue, acting editor-in-chief of the story department, is acquiring the prepublication and pre-exhibition rights to many new stories and plays by noted authors. Also, the story-writing department is being changed.

It is the judgment of Carl Laemmle, Jr., Logue and others that the acquisition of plays and stories before they have reached the public by way of stage or magazine will make for a freshness, brilliancy and appeal of product that is possible in no other way.

This method will bring to film fans the chance to view the productions at the same time or before they reach stage and publication, with Universal reaping many consequent advantages.

Two productions thus planned to be shown on the screen in this manner include a play and a novel. The play is "Reckless Daughters," by James Hagen, and the novel is "St. Johnson," by W. B. Burnett, author of several recently published novels.

Already scenarists are at work on talking screen adaptations of the Burnett story, including Tom Reed, who is preparing the story, and no less noted an author than Joseph March, author of "Wild Party" and of the screen version of "Journey's End." March will write the dialogue.

"It will be the policy of Universal henceforth to be ahead of time with its productions, according to word received yesterday; and Universal is also to be in the market, declare its officials, for the finest stories obtainable.

WARNERS TO MAKE MUSICAL IN FRANCE

Paris is to be the scene of much Warner Brothers film production activity in future, we learn.

The first important film to be made there will be, quite appropriately, their musical film version of the big New York hit, "Fifty Million Frenchmen."

The cast will be chosen from among the Hollywood actors, with some additions for smaller roles to be chosen in Paris, and with quite possibly also a French version made by native players. So far, however, no members of the cast have been selected.

The production will be made in color photography and will be one of the most elaborate films of the year.

Comedians to Shine

If "Going Wild" isn't a success, it isn't going to be because First National hasn't hired enough comedians to play in it.

MAY BOLEY

May Boley, brilliant comedienne of "So Long Letty," "Hit the Deck" and other stage pieces, and of several pictures, will add to the gaiety in "Going Wild," while Johnny Arthur, noted comedian, will be another member of the cast who is certain to add to the hilarity of the production.

Ona Munson, beautiful young leading woman, and star of several noted New York successes, has been chosen as leading lady, while Joe E. Brown, and Lawrence Gray, as heretofore announced, will be co-featured. Other noted members of the cast will be Frank McHugh and Laura Lee. Miss Munson in private life is the wife of the comedian, Eddie Buzzell, and we do hear that Buzzell himself is likely to take to the talkers.

FRED NEWMEYER

Fred Newmeyer to Direct

When Paramount starts the production of the late Avery Hopwood's play, "The Best People," Fred Newmeyer will direct. So far no members of the cast have been selected.

"The Best People" is to be produced at the Long Island studios, and Newmeyer, who has been in New York, arrived from there yesterday to confer with Paramount officials regarding cast. He will return to the East as soon as the principals have been chosen.

Theaters—Amusements—Entertainments

GET YOUR TICKETS NOW!

PHONE RICHMOND 1612

1000 Stars The Biggest All-Star Program Ever Presented in the West

MONSTER MILK FUND SHOWS

FRIDAY SATURDAY SUNDAY

A $100 SHOW AT $1.00 to $3.00

8:30 PM ALL SEATS RESERVED 8:30 PM

SHRINE AUDITORIUM

MEI LAN-FANG

Last Four Performances

梅蘭芳

To view Mei Lan-Fang is to enrich one's viewpoint of the theater.—EDWIN SCHALLERT, (L. A. Times).

Mei Lan-Fang is an artist of real stature. A visit to this Philharmonic attraction should prove stimulating to almost anyone.—HARRISON CARROLL (L. R. Herald).

If you have not seen him and do not take this last opportunity, some day you will be sorry. CARROLL (L. A. Herald).

PHILHARMONIC AUDITORIUM FIFTH AND OLIVE

THURSDAY EVENING
FRIDAY MATINEE
SATURDAY MAT. & EVE.

THIS WEEK

MAYAN HILL ST. BET. 10TH & 11TH WE. 7303

The GREATEST ATTRACTION OF STAGE AND SCREEN

MAURICE CHEVALIER IN PERSON with BEN BERNIE AND HIS Orchestra

COURTESY OF ADOLPH ZUKOR & JESSE L. LASKY ONLY PERSONAL APPEARANCE IN L. A.

MATS. WED. & SAT. 3 P.M. $1 & $2. EVES. 9 P.M. $1 to $3

MAYAN COMING DECENCY A NOVEL TO BE FORGOTTEN STAGE PLAY OF A GIRL—WHO WANTED LOVE

$6.60 NEW YEAR'S EVE, SELWYN THEATER, CHICAGO

$2.50 TWO WEEKS AGO IN LOS ANGELES AND NOW 50c TO $1.50 TO SEE ON THE STAGE—NOT A PICTURE

Ring Lardner and Geo. S. Kaufman's Famous Hit

"JUNE MOON"

WITH THE SAME GREAT CAST THEY CHEERED DOWNTOWN

HOLLYWOOD PLAY HOUSE OPENING THIS SAT. Tel. GR. 1131 Seats Now

HENRY DUFFY PRESENTS EL CAPITAN

BERT LYTELL IN PERSON "Brothers" with GRACE MENKEN

MAT SAT. 25c 50c 75c

PRESIDENT BROADWAY NR. 8TH TRINITY 0470

THE CARNIVAL OF LAUGHTER

ELIZABETH SLEEPS OUT

MAT TODAY 25c 50c 75c

NIGHTS 35c to $1.50 MAT $.25 50 75 SEATS ON SALE - OUR BOX OFFICES - SOWY DEPT STORE - MAY CO

FOLLIES THEATRE BURLESQUE

THIS WEEK, "GINGER GIRLS" 85—PEOPLE—85 MOSTLY GIRLS

MIDNIGHT SHOW EVERY SATURDAY

Theaters—Amusements—Entertainments

Paramount

NEVER BEFORE HAS THE TALKING SCREEN PRESENTED A PICTURE SO STRONG—SO DIFFERENT—SO REAL!

THE DEVIL'S HOLIDAY

with an exceptional cast

NANCY CARROLL

HOBART BOSWORTH PHILLIPS HOLMES PAUL LUKAS

Suckers! Sinners! Saints! Each play their parts in the strange career of a woman who scoffed at love . . . until it was almost too late!

MAGNAVISION Giant Screen as vivid as life itself

FILM: LLOYD HAMILTON All-Talk COMEDY; PARAMOUNT SOUND NEWS; Topics of the Day; Color Symphony

MILTON CHARLES with TOM WARING OF "WARING'S PENNSYLVANIANS" GUEST ARTIST

UNITED ARTISTS

Drama's supreme artistic Screen year's greatest comedienne . . . TOGETHER

What a night for loving— What a day for laughing

Joseph M. Schenck presents A NEW—LIVING—LOVING—

LILLIAN GISH in her first ALL-TALKING picture

"ONE ROMANTIC NIGHT"

with the Queen of Laughter MARIE DRESSLER

HOBART BOSWORTH — CONRAD NAGEL — CHARLES BUTTERWORTH

From Ferenc Molnar's Brilliant Stage Comedy "The Swan" and This Perfect Production Emerges Lavish Entertainment, Rich in Humor and Romance

FOR THIS ONE NIGHT ONLY

"CHORDS OF STEEL" Screen Song—Sing-Song Comedy Organ Solo—Paramount News

After 7 P.M. Systems Auto Park Attendant at Door.

VAUDEVILLE 'At It's Best' Entire Show From ON THE SCREEN

The BENSON Murder Case with WM. POWELL and Wm. Boyd

MATINEE 25¢ MILLION DOLLAR

NOW BROCK PEMBERTON PRESENTS WITH A NEW YORK CAST

The Biggest Comedy Hit in the History of the Theatre

"STRICTLY DISHONORABLE"

By PRESTON STURGES

Staged by ANTOINETTE PERRY AND MR. PEMBERTON

BILTMORE

MASON NOW PLAYING

MAURICE COLBOURNE AND BARRY JONES

And Their London Bernard Shaw Festival Company

FIRST WEEK ARMS AND THE MAN

RELASCO LAST 2 WEEKS!

CRIMINAL CODE

ARTHUR BYRON RUSSELL HARDIE

VINE ST. THEATRE HOLLYWOOD

GEORGE FAWCETT HIMSELF

The GREAT JOHN GANTON

A COMEDY DRAMA WITH BRILLIANT CAST JASON ROBARDS

CIVIC REPERTORY THEATRE

"WOUND STRIPES" OPENS MON. NITE

LAST WEEK "GOIN'

Amusements—Entertainments

Paramount
HE HAS THE TALKING
NTED A PICTURE SO
IFFERENT—SO REAL!
TO-DAY 10 A.M.
THE INSPIRED CREATION OF EDMUND GOULDING WHO MADE "THE TRESPASSER"
E DEVIL'S
OLIDAY
with an exceptional cast
NANCY CARROLL
HOBART BOSWORTH JAMES KIRKWOOD
PHILLIPS HOLMES NED SPARKS
PAUL LUKAS ZA SU PITTS
Suckers! Sinners! Saints!
Each play their parts in this strange career of a woman who scoffed at love . . . until it was almost too late!
MAGNAVISION
Giant Screen as vivid as life itself

Amusements—Entertainments
WEST COAST THEATRES
DEW'S STATE BDWY AT 7TH
TODAY at 11
A Bad Man
WITH A GUN AND WITH THE LADIES
Framed by Men . . Adored by Women . . This Hard-Living Gambler Lothario Scarcely Stops Out of the Clinch—Onto the Screen
"BORN RECKLESS"
WITH EDMUND LOWE AS LOUIS BERETTI
Cast Includes: Catherine Dale Owen, Lee Tracy, Warren Hymer, Marguerite Churchill, Frank Albertson, Eddie Gribbon, Ben Bard, Paul Page, Mike Donlin
Directed by Robert Z. Leonard
Cont. 11—11!
ON THE STAGE
Romance Idol
Last Night 11:30
FROLIC
35 TO 1 PM

ARTISTS AT NINTH
NIGHT
DRESSLER
CONRAD NAGEL · ONEIDA
35
THE DIVORCEE
A Metro-Goldwyn-Mayer Picture with
NORMA SHEARER
CHESTER MORRIS, CONRAD NAGEL, ROBERT MONTGOMERY
Directed by Robert Z. Leonard
Cont. 11—11!
35 TO 1 PM
DEVIL'S
Entire New Program
ON Murder CASE
and Wm. Boyd
N DOLLAR
OCK PEMBERTON PRESENTS
A NEW YORK CAST
Hit in the History of the Theatre
CTLY
ORABLE"
STURGES
MORE MATS WED & SAT
NOW PLAYING
AURICE COLBOURNE
D BARRY JONES
rnard Shaw Festival Co.
AND THE MAN"
LAST 2 WEEKS!
NAL CODE
THUR BYRON
HARDIE
GE FAWCETT
IMSELF
OHN GANTON
ASON ROBARDS
ND STRIPES
EKS MON. MAY 5th
K 'GOIN' HOME"

STILL BREAKING RECORDS AT
RITERION
GRAND AT 7TH
To love—honor—and—
THE DIVORCEE
A Metro-Goldwyn-Mayer Picture with
NORMA SHEARER
CHESTER MORRIS, CONRAD NAGEL, ROBERT MONTGOMERY
Directed by Robert Z. Leonard
Cont. 11—11!
35 TO 1 PM
BOULEVARD
Laughs . . Gasps . . Chills . . Thrills!
TEMPLE TOWER
STAGE
LYLE TALBOT · LYNN COWAN
Added — Act of VARIETIES
LETTER
A remarkable achievement . . . The book has been translated into action...undoubtedly the most finished work in this line ever presented.
We have been asked to call attention of members of the Women's University Club to its present showing, and believe we can do so with real enthusiasm because of its outstanding qualities, intellectually and artistically.
From JOHN EMERICK
CARTHAY CIRCLE
TODAY ON SALE
MON., TUES. & WED.
CLOSE EARLY! VISIT THE WAR MUSEUM!
JOAN CRAWFORD
"MONTANA MOON"
FREE PARKING AFTER 6 P.M. DRIVE TO THEATRE ENTRANCE

LILLIAN GISH IN TALK DEBUT

'One Romantic Night' Shows at United Artists

Star Displays Best Ability in Dramatic Scenes

Marie Dressler's Cleverness in Comedy a Feature

BY EDWIN SCHALLERT

Following close in the wake of her success on the stage in New York, already widely acclaimed, Lillian Gish's first talking picture opened yesterday at the United Artists Theater. One might therefore say that it enjoys an opportune release.

The film is "One Romantic Night," and is taken from Ferenc Molnar's play "The Swan," though in process of reaching the screen it has gone through a very liberal adaptation.

The picture drew an interested audience at the show which I attended, who were more inclined to seek the occasion for mirthfulness rather than seriousness. They responded readily to the humorous ingenuity of Marie Dressler, which seems one of the high lights of the production. She it is who manages, a trifle clumsily at times, the romantic life of the fair Alexandra, who must marry for the welfare of her principality rather than to suit her own desires.

Doubtless many people here remember the stage play, "The Swan," which was given a notably excellent performance here two or three seasons ago as an Edward Everett Horton attraction. A few may also remember it from a silent version of the picture filmed several years ago, that was not one of the more brilliant cinema achievements.

I think that "The Swan" benefits somewhat by being brought to the talking screen, rather than the silent, but I cannot feel that it retains either the deftness or the delicacy of the original. There are moments when the gloved drama of Molnar is present, but the adherence to his skillful style is not consistent.

There is a naive quality of the treatment as achieved, which reminds one somewhat of the more familiar mythical kingdom stories. The irony which threaded the play is only here and there suggested.

For all that it lacks the more vital elements of the play, "One Romantic Night" will doubtless elicit attention because of a certain novelty of plot, and because of the fact that it presents Miss Gish's first audible film portrayal.

She exhibits qualities that are at times exceedingly promising. I would say that her talents would more fittingly be brought out in sterner dramatic stuff than this play affords. There is also something to be said for her efforts in comedy. But romance is not her milieu, and the picture unfortunately demands too much of her in this respect. In many of the love scenes her voice has an almost plaintive and childlike note, not strictly in accord with the royal character, unless it is to be assumed that "One Romantic Night" is essaying the style of Maeterlinck. And I rather doubt that.

The whimsical spirit in "One Romantic Night" is perhaps its most distinct attribute, and each performance seems to be more or less in that vein. I do not think that Rod La Rocque is well cast in his particular role, as the light and frivolous heir to the throne. One finds too many similarities to Maurice Chevalier's character in "The Love Parade," and the comparison is not favorable to La Rocque.

Conrad Nagel gets comparatively little chance to do aught but make speeches as the tutor. His reading is clear but the part is restricted in interest, except for the interlude of the banquet table.

Marie Dressler and O. P. Heggie are distinctly in the foreground, Miss Dressler being exceedingly clever. Billie Bennett is good, too, and creditable is the work of Albert Conti. Philippe de Lacy, Byron Sage and Barbara Leonard are others in the cast. "One Romantic Night" was adapted by Melville Baker, and directed by Paul Stein.

The Mack Sennett comedy, "Fat Wives for Thin," a Robert Bruce scenic, a screen song cartoon and Gaylord Carter at organ are other units of the program. The Sennett comedy has very amusing moments, but lacks diversity of ideas. The cast includes Marjorie Beebe, George Barraud, William Davidson, Mildred Van Dorn, Andy Clyde and Aggie Herring.

Phillips Holmes Learns Part as Author Writes

An actor said to be so familiar with his role that he needed no rehearsal for his part is Phillips Holmes, featured in Edmund Goulding's "The Devil's Holiday," starting today at the Paramount Theater.

For more than a month the popular young actor witnessed the growth of the part he plays in this romance-drama of emotional appeal. Cast in the role of David Stone, an unsophisticated middle westerner, he was, with Goulding, author and director of the picture, from the time the idea for the character was conceived until its production at the Paramount studios. When Goulding entered into contract to direct the story it was a mere idea. He went to Palm Springs to develop the idea and Holmes, already selected for one of the leading roles, accompanied him.

Arrangements Completed for Benefit Show

Sponsors of the monster milk fund show announce that all is in readiness for the first fifty-act performance at the Shrine Auditorium tomorrow night.

A different program will be presented Saturday and again on Sunday. More than 150 acts ranging from circus novelties to singing and dancing ensembles and featuring as many as 100 artists each have been offered to the 233 Club, staging the benefits. Fanchon and Marco will personally supervise each program.

Eddie Cantor, who is starring in Samuel Goldwyn's picturization of "Whoopee," is slated to head the Friday evening bill.

Life Ten Years Hence Dramatized

Benita Hume

Plays the leading feminine role in "High Treason," a film with a futuristic theme, which will reopen Fred Miller's California Theater tomorrow night.

ACTORS INSPIRED IN FILM

That there was more genuine feeling inspired in the actors playing in "All Quiet on the Western Front," now showing at the Carthay Circle Theater, than in any piece in his whole career of thirty-five years on stage and screen, is the opinion of Arnold Lucy, who portrays the role of Kantorek, the schoolmaster, in the war film.

"Consider my own case," Lucy says. "I believed from the start that the picture could have a lasting effect upon the peace of the world. I, therefore, created in Kantorek not a histrionic characterization but what I considered to be a faithful impersonation of the patriotically inspired schoolmaster, whose only thought seemed to be final his students must enlist—to aid his country's cause."

Lucy is a veteran of the English and American stage, and has appeared in motion pictures periodically since 1915.

NEW BILL DUE TODAY AT R.K.O.

"Rich People," Starring Constance Bennett, Listed as Film Attraction

Constance Bennett's Pathe picture, "Rich People," and the Weaver Brothers, an aggregation of musical "hillbillies," are the features of the stage and screen program starting today at the R.-K.-O. Theater.

Regis Toomey, Robert Ames, John Loder, Mahlon Hamilton and others are in the supporting cast. Edward H. Griffith directed.

The Weavers and sister Elviry are known as the original bandsaw musicians. They bring the atmosphere of the backwoods of Arkansas. Other features of the vaudeville include Heras and Wallace, Orville Stamm and Billie De Vane.

Donald Clarke Uses Discovery as Story Basis

Donald Henderson Clarke, newspaper reporter and student, is said to have made an unusual discovery and introduced it as unique psychology in his novel, "Louis Beretta." It is that gangsters have souls. The discovery has been retained in the screen version of the story, "Born Reckless," which starts today at Loew's State, it is claimed.

Edmund Lowe portrays the man whose destiny is shaped by his environment, circumstances and surroundings into which he was born. Catherine Dale Owen heads the supporting cast, which includes Lee Tracy, Warren Hymer, Marguerite Churchill, Frank Albertson, Eddie Gribbon, Ben Bard, Paul Page and Mike Donlin.

"Romance" is the title of the new Fanchon and Marco stage idea. Georgie Stoll leads the band.

Actress Wears Unusual Attire in Latest Film

Male dressmakers brought from London to Hollywood, made Dorothy Mackaill's extensive wardrobe for "The Flirting Widow," her latest First National comedy, opening tomorrow at Warner Brothers' Downtown Theater.

The actress tried a new style of hair bob, especially worked out by her hairdresser, which further adds to the unusual theme of the picture. Her blond locks are combed straight back and reveal the ears.

"The Flirting Widow" is based on an A. E. W. Mason story, "Green Stockings." Basil Rathbone, Leila Hyams, William Austin, Claude Gillingswater and Emily Ritzroy are prominent in the cast.

Sheehan to be Guest of Honor

Louis B. Mayer and Irving Thalberg of the Metro-Goldwyn-Mayer studios, Joseph M. Schenck of United Artists studio, Harold B. Franklin, president of Fox West Coast Theaters, and Sol Wurtzel of the Fox Films, will tomorrow night banquet Winfield R. Sheehan in the Blossom Room of the Hotel Roosevelt.

Will Rogers will be toastmaster and Eddie Cantor master of ceremonies. Joseph M. Schenck will make the speech of welcome. The list of guests, the affair being invitational, will include Will Hays, William Collier, Sr., Cecil B. De Mille, Sam Goldwyn, Sid Grauman, D. W. Griffith, William Le Baron, B. P. Schulberg and many others.

AUDIENCE APPROVES VAUDEVILLE TOUCH

Nine O'Clock Players Present One-Act Skits in Jovial Mood

BY KATHERINE T. VON BLON

A smart audience greeted the 9 O'clock Players of the Assistance League in their little theater excursion into new pastures at the Windsor Square Theater. The three-one act plays were offered with a nice assumption of professional assurance and proved adequate vehicles.

Frank Pollock, acting as a sort of facetious entrepreneur, administered a gayety to the proceedings and his mimicry of Italian grand opera tenors and opera was most diverting.

"The Minuet" by Louis N. Parker revealed the aristocratic tradition during the French Revolutionary period, with the protagonists delicately poised. As the Marquis, Philip Strange betrayed the charming philanderer, and Rene Denny played the part of the Marquise with charm and candor. Mario Dominici as the gaoler gave a realistic touch.

Poignant in the manner of its unfoldment and dealing with the infinitesimal concerns which often go to make up a woman's life, "Trifles" by Susan Glaspel was easily the feature of the evening's entertainment. Helen Ware gave a sympathetic and finely shaded performance. As Mrs. Peters, the sheriff's wife, Margaret McWade was excellent, and George Wright, Robert Conville and Erville Alderson added much to the play's meaning with competent portrayals.

The quintessence of ironic fare was served in "The Angel Intruder" by Floyd Dell. Love is dealt with somewhat summarily here. Kenneth Thomson was at his debonair best, giving a vivid delineation. Bramwell Fletcher made of his role a personification of genuineness. Marjory Hollis was attractive as the girl.

COLORFUL PROGRAM ENJOYED

Lyric Club Offers Varied Concert, Composed Largely by Local Persons

BY ISABEL MORSE JONES

The Lyric Club's last-of-the-season concert was a varied and interesting success. The chorus, under the inspiring direction of J. B. Poulin, sang a colorful program, more than half of which had been written by resident composers. Mrs. Hennion Robinson, the able accompanist of the club; Joseph W. Clokey, Homer Grunn, Elmor Remick Warren and Charles W. Cadman were the Los Angeles musicians honored.

A "Viennese Serenade," written by Frederick Stevenson, a composer whose memory is revered in Los Angeles, gave Raymond Moremen, baritone, fine opportunity as soloist, and the abbligatos were played by Mrs. Walter Wessels, violinist, Margery Stoddard, violoncellist. Dorothy Robinson assisted her mother at the second piano. The serenade was a highlight of the evening.

Mrs. Robinson's new choral work, "The Dream Shall Live," dedicated to the Lyric Club, is a spirited setting of a beautiful poem of aspiration and faith written by Corinne B. Dodge. The music mounted with the exuitance of the words.

Mr. Clokey's fantasy, "Nights," has dramatic contrast in its changing moods and merited the hearty approval expressed by the audience.

Homer Grunn played the accompaniments to five songs: two Japanese, one Chinese, one Indian and one entitled "Venus." Anina Mueller gave them sympathetic interpretation and charmed her audience by her stage poise and graciousness. The Grunn songs are in characteristic vein with attractive melody and possessing a soft and haunting beauty. It is always a pleasure to have a composer give his own works the stamp of authority but when Mr. Grunn accompanies, it might be better to remember that the singer is, after all, the soloist.

Miss Warren's "Hymn to the Night" is a lovely choral piece, well knit together and musicianly. The harmonic background is rich and the Lyric Club found it especially singable. It moves along through six verses smoothly and without a dull moment.

Cadman's jolly jazz chorus, "Out of Main Street," the solo part of which Pearl Berry Boyd essayed with good effect, has been sung here before. It never fails to bring down the house. It is 100 per cent American, and I don't mean red Indian. It is not a small feat to direct a large number of women's voices in the clear enunciation of modern syncopations, but Mr. Houlin managed it well and the club entered into the spirit of it with zest. Mrs. Boyd displayed a high, clear soprano voice to advantage and the audience was vociferous in its approval. An encore was demanded and given. Once more Cadman scored a hit.

'Temple Tower' Mystery Next at Boulevard

A characteristic which is said to be found in every motion-picture patron is the love of mystery and adventure. This is particularly true in the picture that begins a week's run at the Boulevard Theater today. Audiences will have the opportunity to fathom one of the most baffling mysteries that has ever been made into film form, the management reports. This is the mystery of "Temple Tower."

Marceline Day and Kenneth McKenna are cofeatured in this tale of hidden passages and secret panels. Henry B. Walthall, Peter Gawthorne, Cyril Chadwick and Ivan Linow are other members of the supporting cast. Laurel and Hardy will also be seen in their latest comedy, "The Brats."

BURLESQUE PLEASES

"Ginger Girls" is the title of the burlesque at the Follies Theater. The show has been arranged with a view to please the eyes and ears and affords brisk entertainment. There are many humorous situations and the songs are attractive. Bumps Mack and Jim Willis contribute comedy. Ray Parsons carries the straight role. Evelyn Myers and Wanda Devon dance agreeably.

Theaters—Amusements—Entertainments

HELL'S ANGELS
Scaling New Peaks Soaring to Hitherto Undreamed of Dramatic Heights comes Thundering Into the Heart of Hollywood the sensational
WORLD PREMIERE
of
HOWARD HUGHES'
long awaited $4,000,000.00 spectacle
TUESDAY EVE., MAY 27th
is the magic date charted in the heavens as the Night of all nights when Hollywood welcomes home
SID GRAUMAN
and his
COLOSSAL PROLOGUE
To the thousands unable to secure the
$11.00
premiere seats
we take pleasure in extending a cordial invitation to participate in the forecourt festivities and the joyous celebration that will extend up and down Hollywood Boulevard from Vine to La Brea.
Seats now selling for all performances at popular prices
Phone reservations GLadstone 5184
GRAUMAN'S CHINESE
DIRECTION FOX WEST COAST THEATRES

GALA PREMIERE FRI. EVE
FRED MILLER'S NEW California
EIGHTH AND MAIN IN THE HEART OF TOWN
JUST AROUND THE CORNER FROM BROADWAY
WHAT DO WOMEN WANT?
See and Hear the Most Amazing All-Talking Spectacle of Life and Love Ever Conceived!
TIFFANY'S "HIGH TREASON"
THEY ALL WEPT BUT HARDY! SEE WOMEN RUN THINGS IN 1940!
IF JULES VERNE had known more about women he'd have written this Great Story
Every Woman and Girl in L.A. Must See This Startling Epic of Woman's Future.
Popular Prices
Mats. 35c
Eves. 50c
25c TO 1 P.M.

WARNER BROS. THEATRES
FABER 2266
WARNER BROS. DOWNTOWN
SEVENTH AT HILL
CONTINUOUS 10 AM TO 11 PM · TUNE IN ON KFWB
MIDNITE MATINEE
Starts TOMORROW AT 10 AM
A MATRIMONIAL MIRTHQUAKE!
DOROTHY MACKAILL in "THE FLIRTING WIDOW"
with BASIL RATHBONE
Directed by William A. Seiter
What a romance—what a widow—what a husband! She put on the spring and fun on the comedy of the season! Kind of a honeymoon that's the perfect blend of the old and the new!
A First National All Talking Vitaphone Picture
10 TO 1 35c
LAST TIMES TODAY
"The SECOND FLOOR MYSTERY"
with GRANT WITHERS and LORETTA YOUNG

PHONE HO. 0141
WARNER BROS. HOLLYWOOD
HOLLYWOOD BLVD. AT WILCOX
MIDNITE MATINEE EVERY SAT.
CONTINUOUS 1 PM TO 11 PM AT POPULAR PRICES
NIFTY BLONDES FLASHY BRUNETTES RED HOT RED HEADS!
A panic of laughs as they reform a ridiculous reformer
"DUMB-BELLS IN ERMINE"
ROBERT ARMSTRONG BARBARA KENT BERYL MERCER JAMES GLEASON CLAUDE GILLINGWATER
A WARNER BROS. All Talking Production
ALEX D'ARCY Director JOHN ADOLFI
VITAPHONE VARIETIES
ONA MUNSON in "The Collegiate Model" "HOLLAND" All Technicolor Musical Novelty
HIGH AT NORTON
WARNER BROS. FORUM
EMPIRE HOT
"SONG OF THE WEST"
JOHN BOLES JOE E. BROWN HENRY SEGAL

WANT-AD INDEX

	Page
LOST AND FOUND	18
SPECIAL NOTICES	18
TRAVEL OPPORTUNITIES	18
AUTOS FOR HIRE	18
SPECIALTIES FOR WOMEN	18
PERSONALS—Business	18
BUSINESS NOTICES	18
EDUCATIONAL	18
CONTRACTORS, BUILDERS	18
WANTED—Help, Male	18
WANTED—Help, Female	18
WANTED—Help, Male, Female	18
EMPLOYMENT—(Investment)	18
WANTED—Situations, Male	18
WANTED—Situations, Female	18—19
WANTED—Situations, Male and Female	19
WANTED—To Rent	19
TO LET—Rooms	19
TO LET—Rooms and Board	19
TO LET—Apartments	19
TO LET—Flats	19
TO LET—Houses, Furnished	19
TO LET—Bungalows in Courts	19
TO LET—Houses, Unfurnished	19
TO LET—Suburban, Beach	19—20
TO LET—For Business	20
BOATS, YACHTS, CANOES	20
AVIATION, AIRPLANES	20
AUTOMOBILES	20
FURNITURE	20
SEWING MACHINES	20
MUSICAL INSTRUMENTS	20
RADIO	20
MACHINERY	20
FOR SALE—Miscellaneous	20
WANTED—Miscellaneous	20
SWAPS—All Sorts	20
LIVE STOCK, CATTLE	20
POULTRY, DUCKS, GEESE	20
PETS AND SUPPLIES	20
HOUSES—For Sale	20
HOLLYWOOD	20
BEVERLY HILLS	20
WESTWOOD HILLS	20
GLENDALE	20
PASADENA	20
ALHAMBRA	20
SAN MARINO	20
CITY LOTS—For Sale	20
BUSINESS PROPERTY	20
INDUSTRIAL PROPERTY	20
INCOME PROPERTY	20—21
SUBURBAN PROPERTY	21
BEACH PROPERTY	21
COUNTRY RANCHES	21
COUNTRY PROPERTY	21
MOUNTAIN RESORT, LAKE	21
EASTERN AND NORTHERN	21
GOVERNMENT LANDS	21
OIL PROPERTY	21
ORANGE, LEMON, WALNUT	21
WANTED—Real Estate	21
FOR EXCHANGE—Real Estate	21
MONEY TO LOAN	21
MONEY WANTED	21
MORTGAGES, TRUST DEEDS	21
MINES AND MINING	21
APARTMENTS, HOTELS	21
BUSINESS INVESTMENTS	21
BUSINESS OPPORTUNITIES	21—22
LEGAL NOTICES	22
TOO LATE TO CLASSIFY	22

WANT-AD RATES

EFFECTIVE DECEMBER 1, 1928.

Rates per line insertion, 30 consecutive times, 24c Daily, 29c Sunday; 7 to 29 consecutive times, 25c Daily, 31c Sunday; 3 to 6 consecutive times, 28c Daily, 35c Sunday; ONE TIME, 40c Daily, 50c Sunday. SITUATIONS WANTED, 7 or more consecutive times, 16c Daily, 19c Sunday; 3 to 6 consecutive times, 17c Daily, 20c Sunday; ONE TIME, 24c Daily, 27c Sunday. Advertisements for the subheadings, "PAINTING, DECORATING, CARPENTERING," "DRESSMAKERS & SEAMSTRESSES" and "NURSES" are not classified as Situation Wanted Advertising and will be charged for at the General Want-Ad Rates, 40c Daily and 50c Sunday.

EMPLOYMENT AGENCIES, MOTION - PICTURE ADVERTISING, etc., under any classifications, 30 consecutive times, 26c Daily, 32c Sunday; 7 to 29 consecutive times, 27c Daily, 34c Sunday; 3 to 6 consecutive times, 30c Daily, 40c Sunday; ONE TIME, 43c Daily, 55c Sunday.

Rates for advertisements on rate-holder, and list of authorized abbreviations for Times Want Ads on application.

Advertising rates from outside of Southern California on application.

MINIMUM CHARGE 2 LINES

To estimate the cost of want ads count 5 average words per line. Words containing more than 8 letters should be counted as two words.

Advertisers should retain records given by The Times for payment of Want Ads as no mistakes will be rectified without them.

Cancellation of advertisements before appearance cannot be guaranteed to take effect until after the advertisements have appeared once. Countermands must be received by 2:30 p.m. for daily issue and 8 p.m. Friday for Sunday Times. Cancellation of advertising running cannot be accepted after 6:30 p.m., except as noted above.

Rates for display advertising will be furnished on request.

The Times will not be responsible for more than one incorrect insertion of any advertisement ordered for more than one time.

The inadvertent omission or incorrect publishing of advertising will be rectified only by cancellation of the charge made for the service rendered.

Friday, 8 p.m., is closing hour for all ads for the early issue of the Sunday Times. Closing hour for the final and complete Sunday Real Estate Ad Section is Saturday, 12 noon. Cancellation of any advertisement running in the Real Estate Section cannot be accepted after this hour.

WANT-AD COLLECTION BOXES may be found in following buildings: Associated Realty Bldg., 510 W. 6. Board of Trade Bldg., 111 W. 7th. Braun Bldg., 1240 S. Main St. Bryson Bldg., 145 S. Spring St. Byrne Bldg., 253 S. Broadway. California Bldg., 205 S. Broadway. Central Bldg., 108 W. 6th St. Chapman Bldg., 756 S. Broadway. Columbia Trust Bldg., 313 W. 3rd. Cotton Exch. Bldg., 3rd & Main. Douglas Bldg., 257 S. Spring St. Delta Bldg., 426 S. Spring St. Edwards & Wilder Bldg., 509 S. Grand Ave. Grant Bldg., Fourth & Broadway. Beverly Wilshire Bldg., 9500 Wilshire. Hellman (H. W.) Bldg., 4th-Spring. Hellman (I. W.) Bldg., 411 South Main. Hibernian Bldg., 4th-Spring. Higgins Bldg., Second and Main. Hillstreet Bldg., 815 S. Hill. Johnson (O. T.) Bldg., 4th-Bdwy. Knickerbocker Bldg., 643 S. Olive. Lane Bldg., 5th and Spring. Lankershim Bldg., 126 W. Third. Laughlin Bldg., 315 S. Bdwy. L. A. Ry. Bldg., 11th & Bdwy. Loew's State Bldg., 707 S. Bdwy. Pacific Electric Bldg., 6th & Main. Pacific Mutual Bldg., 523 W. 6th. Rives-Strong Bldg., 5th & Main. San Fernando Bldg., 406 S. Main. Security Bank Bldg., 6385 Hollywood Blvd. Severance Bldg., 108 W. 6th St. Silent Bldg., 735 S. Hill St. Stack Bldg., 4th & Broadway. Title Guarantee Bldg., 530 W. 5th. Van Nuys Bldg., 210 W. 7th St. Western Mutual Bldg., 321 W. 3d. Wright-Callender Bldg., 405 S. Hill. Y.M.C.A. Bldg., 715 S. Hope St.

Times MAIN OFFICE, Corner Broadway and First Street. TIMES BRANCH OFFICE, 619 South Spring Street. Phone MA. 2345.

LOST, FOUND, STRAYED—

And Stolen —2

AUTO WHEEL AND TIRE FOUND. PHONE AN. 6309, 2400 E. 7TH ST.

DOG lost, male, half collie, half police. Hair clipped. Neck injured and bandaged. Reward. Telephone OL. 5831.

DOG found, female, white and gray, wearing collar and chain. Phone OX. 4127.

DOG, black female Scottie, lost Monday in Beverly Hills. Plaid collar. Reward. OX. 6433.

DOG lost, police, female, gray, very shy. Phone WAshington 5112.

DOG FOUND—COCKER SPANIEL—PHONE EL. 1154.

DOG lost, chow, dark red, male. Reward. $150. 9th ave. UN. 4325.

DOG lost, fox terrier, male, license No. 23210. Reward. AXridge 5082.

DOG lost, Pekingese, female. Reward. 1327 CRENSHAW BLVD. OR. 5810.

FUR, red fox, lost on E car, Sunday night. Reward. 2362 Colorado Blvd. Eagle Rock. AL. 2017.

FUR, white fox, lost Sunday, Brookside Park, Pasadena. Liberal reward. GL. 7670.

GLASSES lost, horn rim, in case; between 7th and Hill, 5th and Broadway, Sat. p.m. Reward. HU. 5922-J.

PIN, sorority, Pi Phi, arrow shaped; jeweled. Reward. OX. 5234.

PURSE lost, card case and glasses. Tr. 9211. Station 272. Reward.

RING. Liberal reward for return of lady's platinum ring, one diamond, 1½ karats, 22 small diamonds, lost May 20, probably in Bullock's. Notify Teplitz & Harding, Inc., 219 Story Bldg. TR. 8908.

RING, man's diamond, lost at corner Hollywood Blvd. and Highland ave. Reward. GL. 7001.

RING lost, white gold, set with two 1-carat diamonds. Liberal reward. WA. 7676.

WRIST watch, white gold, lost on W. 108th St. between Figueroa and Hoover. Reward. TH. 7940.

LOST at 11th and Hill on way to Mayan Theater, opera glasses in bag. Phone Mrs. Lyman, Long Beach 642-41.

FAIR LADIES' glasses, Monday at BROADWAY DEPARTMENT STORE. Reward. 7568 Sunset Blvd.

SPECIAL NOTICES—

Miscellaneous —3

Baths and Massage —3-A

MASSAGE ALCOHOL RUBS Hours 10 to 9. Open Sunday. 1314½ W. PICO.

TRAINED nurse, masseuse, expert. Take patient my home. AT. 6371.

INSTITUTE, Swedish massage. 323 Union League, 2nd and Hill. VA. 0270.

MASSAGE, electric treatments. 4516 Whittier Blvd. Apt. 1. 10-6. Sun. 10-.

STEAM baths and massage. 522 Black Bldg. Hours 10-6; Sun. 10-4.

SPECIAL NOTICES—

Miscellaneous —3

Baths and Massage —3-A

Nurse and Masseuse

Cabinet baths, massage. Open evenings and Sun. 2812 W. 7. WA. 0850.

NURSE giving scientific massage, energizing alcohol. Electric sweat baths. 9 a.m. to 9:30 p.m. 708 Sunset Ave. Pasadena. Terrace 7280.

Massage & Alcohol Rubs

1751½ E. Florence. 10-9. Open Sun.

MASSAGE, CHIROPRACTIC, CABINET sweats, deep therapy light. 542 So. Broadway, Room 810. 9 to 5:30.

MASSAGE

1151½ N. La Brea. 10-10. Open Sun.

MASSAGE PARLOR 11737 Washington Blvd., Culver City. Phone Santa Monica 71361.

MASSAGE, $2; baths, 50c. Hours, 10-6. 6106 Rita, Huntington Park. J and Whittier cars, near Pacific. JE. 7547.

MASSAGE $2. Baths, sweats. 2455 Valley Blvd., W. of El Monte. 165-J. Always open.

SWEDISH MASSAGE Cabinet baths. 3091 W. Pico. RO. 3086.

RUSSIAN MASSEUSE OX. 9710.

TRAINED nurse, therapy, massage. 510 Fay Bldg., 326 W. 3rd. 10-7 p.m.

EXPERT European masseuse. OR. 2470. Will go to your home.

BATH, massage, sweat. Expert nurse. 1257 W. 7th st. 10-10. Sun. 12-6.

Massage $2 1820 W. 9th

ELECTRIC bath and massage. Hours 10 to 8. Room 711, 542 S. Broadway.

NURSE, SPECIAL TREATMENT, SALT GLOWS, MASSAGE. DU. 3983.

EXPERT MASSEUSE, BATHS, YOUR CONVENIENCE. DUnkirk 1306.

GRADUATE nurse will take patients to her home. VE. 7028.

ELECTRIC CABINET BATHS AND MASSAGE. HU. 1709.

ELECTRIC cabinet baths and massage by colored. HU. 8274.

MASSAGE, experienced nurse, chiropractic electro-therapy. 1078 W. 6th.

Nurse, Masseuse GL. 7316

MASSAGE, $2 if you bring this ad. 307 S. Hill St., Room 308. Open Sun.

MASSAGE, scalp and manicure. 812 Orpheum Theater Bldg.

MASSAGE, shower, electro-therapy. 321 W. 3rd St., Room 221. Open Sun.

Medical and Physicians —3-B

DR. SHORES, 323 W. 6th st., Room 501. Catarrh, deafness, head noises, hay fever, nerves, rheumatism, asthma, lung, skin, blood, heart, stomach, kidneys, liver, chronic diseases, specialty, 38 years. Hours 11-7. Sat. 10-2.

MAN DOCTOR

Specialist 30 years. New methods. Quick results. Examination free. 219 Douglas Bldg., 3rd & Spring.

DOCTORS: Fully equipped health institute and bungalow. Step into paying practice; leaving city. CR. 9980 or address K. box 266, Times Office.

INTERNAL BATHS Trained Nurse. Ladies Only. 205 NO. LARCHMONT. GL. 0878.

GIVE negative blood test in 90 days or refund money. $25. 325 S. Main.

Sanatoriums, Hospitals, Etc. —3-C

ARCADIA Sanatorium. A beautiful, home-like institution for asthma, aged and convalescents. Graduate nurses, day and night. Reasonable rates. Phone ARCADIA 709.

ST. ANN'S RESTORIUM for aged and convalescent. Splendid care. 2029 W. WASHINGTON. RO. 4108.

NURSE desires invalids or elderly, private home, lovely garden, massage, diet, reasonable. BE. 5541.

CONVALESCENTS private rest home. Registered nurse. 3416 S. Catalina.

VACANCY for convalescent in nurse's home. Phone DU. 6554, mornings.

Society Meetings —3-D

STRANGERS' SOCIAL CLUB Meets every Tues., Thu., Sat., at 5067 W. Pico. Cards, games. Modern and old-time dancing. EM. 6141.

Dentistry —3-E

PLATES repaired while you wait. LLOYD'S, 424 S. Broadway, Rm. 700.

Theatrical —3-F

GIRLS over 14 wanted, must be good toe dancers; call with rehearsal togs 8 p.m. Duval, 4471 Sunset Blvd.

TRAVEL OPPORTUNITIES—

Land, Water, Air —3-H

2 YOUNG college men, excellent references, wish to drive to New York or vicinity for transportation. GL. 5823 after 5 p.m.

YOUNG man going to New York or Boston, will help drive for transportation. References. ORegon 9720.

Union Pacific Stages

421 S. MAIN. FA. 1148.

LADY wants auto trip Des Moines, Ia. Will pay own expenses. 371 N. Palomares. Phone 13-256, Pomona.

TWO ladies going to Kansas or Amarillo, Tex., Sunday, will help drive for transportation. WH. 7258.

LEAVING for Fort Worth June 1. Can take 2 people, help drive. 224 E. 41st St. PL. 6819.

SALT Lake, young man will drive for transportation. RO. 2996.

RENO—Special $14. Bonded, licensed sedan. 626 S. Hill. VA. 0988.

SAN FRANCISCO Fri. a.m. Nash coupe, take 1, help drive. OR. 2655.

DRIVING to San Francisco Friday morning, take 2 help drive. MU. 9573.

LADY going ST. LOUIS FRIDAY; take lady, help drive. OR. 6743.

AUTOS FOR HIRE—

With or Without Drivers —3-B

CADILLAC limousine for rent by hour, week or trip. Very reasonable rates. Owner drives. GL. 2122.

NEW PACKARD CLOSED CAR. Owner drives. LOW RATES. OL. 1612.

LATE Packard 7-passenger sedan. Owner drives. Lowest rate. BI. 3561.

7-PASSENGER Cadillac limousine, low rates. Owner drives. DU. 8652.

SPECIALTIES FOR WOMEN

Beauty Aids, Etc. —3-W

TAKARA

HYGIENIC POWDER for feminine hygiene, a soothing, cooling and cleansing wash. 50c and $1 per package. For sale at all Owl and other drug stores.

DU VERNET, this week regular $15 permanent wave $4. Croquignole or steamoil method. 6 months' free care with 50c shampoo. Open evenings. J or V car. RE. 9416.

PERSONALS—

Business —4

JUST composed 3 musical compositions, march, waltz, and ballad, want some one to write words, will go 50-50 publishing; home mornings or evenings. Thur., Fri., Sat. Come and investigate. Eugene Pellettiere, 3224 Verdugo Road, Los Angeles.

WOMEN NEEDED

To become doctors' or dentists' assistants, private or baby nurses, by a short home study course in nursing. Earn while learning. Address K. box 273, Times Office.

REFINED couple wish position, wife French governess, personal maid, Parisian; man secretary, chauffeur, good driver. Bank experience, references. Address K. box 177, Times Office.

DO NOT BE DISCOURAGED, we have wonderful opportunities in Apartment MANAGEMENT, Switchboard, Hat Modeling. For information and assistance see Florence Pepin, 539 S. Rampart. DU. 2133.

SOCIAL LEADER WILL ENTERTAIN YOU AT SOCIAL CENTER, DANCING, BRIDGE INSTRUCTION, MUSIC, ETC. REFERENCE. EM. 2302.

Will witness who saw woman knocked down by automobile Sat. 2 p.m. May 10 on Hill between 5th and 6th write Mrs. Manchester, Box 226, Santa Monica.

IN DEBT?

Your debts paid off through our plan. 624 Subway Terminal Bldg.

EXQUISITE hand-embroidered ladies' kimonos, lingerie, pajamas, imported from the Orient; also hand-made twin bedspread. GA. 9460 after 6 p.m.

CASA DEL MAR Beach Club membership for sale, cheap, no transfer fee. Call H. P. SMOTHERS, JE. 4121, WH. 3127.

MINIATURE GOLF COURSE. Partner wanted to help finance and manage. Address K. box 257, Times Office.

CHAIRS recaned, wicker work repaired in exchange for junk. Gospel Army Industrial Department. DU. 0660.

CANDY making, chocolate dipping, practical or mail course. Liberty Candy Co., 4th floor, 355 S. Broadway.

DRIVING instruction, male expert. Six years in Los Angeles, best for less. First lesson free. GR. 9828; GR. 1301.

FOUNDER membership Deauville Beach Club, Santa Monica. $25. Box 64, Times, Pasadena.

ALCOHOLISM — Two-day treatment. ALNAR SYSTEM. Literature. DU. 1360 or GL. 0769. 118 S. Rampart.

ALL CLUB MEMBERSHIPS, I pay cash but sell on easy terms. Est. 1920. "Club" Brace, Detwiler Bldg. TR. 9929.

CALIFORNIA Stock Exchange seat for sale, cheap by owner. Call VA. 0221 and leave number.

BRENTWOOD Country Club participating membership for sale cheap. FA. 1125.

PHIL please send your phone number. Will talk matters over. Address L. box 70, Times Office.

GREGG and stenotypy, home study courses. MacKAY COLLEGES, 612 S. FIGUEROA AND 2711 W. 6TH.

YOUNG lady, refined. Experienced driver, will drive by the hour, day or week. References. FA. 2049.

CASA DEL MAR Beach Club membership. Sell cheap. OR. 9823.

AUTO driving taught by expert. Reasonable rates. DR. 0328.

FALSE TEETH REPAIRED. E. Nesmith, 424 Bryson, 2nd, Spring. TU. 9282.

WRITERS, story service, criticism. No. 822, 6731 Hollywood Blvd. GR. 9348.

PERSONALS—

Business —4

SEND your short stories and novels to the Hollywood Writers' Bureau. We need short stories, novels and plays. We seek particularly those stories with motion-picture possibilities. Hollywood Writers' Bureau sells stories to magazines, arranges for publication of novels, and offers screen rights to motion-picture studios by personal contact. Don't delay! Send that story now. 7-day service. Hollywood Writers' Bureau, 6331 Hollywood Blvd., Room 706. GL. 8580.

Lists of Investors

The following lists are completely revised every year. Los Angeles City and County, San Diego, Orange, Riverside and San Bernardino counties. MONTGOMERY LIST SERVICE, 667 I. W. Hellman Bldg. MU. 4444.

THE AIRSHIP GRAF ZEPPELIN soon starts for her great journey to America. Collectors of stamps as well as partakers get for one dollar a letter with the post-stamp "GRAF ZEPPELIN." (Remitting of your exact address and $1 in letter is sufficient.) Karl Ackermann, Union-Express-Beforderung, Berlin W. 30, Bambergerstr. 39 Germany.

TRIANGLE THEATRE

9TH AND SPRING STS.

100% Talking Pictures

AND VAUDEVILLE

NOTHING BETTER AT ANY PRICE. 1000 SEATS AT 15c

DEAUVILLE BEACH CLUB MEMBERSHIP FOR SALE TO ELIGIBLE PARTY. PHONE VAndike 0249 OR CALL AT 379 INSURANCE EXCHANGE BUILDING.

EXCEPTIONAL help, full or part time. Cosmopolitan Agency. OR. 4561.

LIFE membership Potrero Country Club. No dues. SMITH. TU. 2111.

CASH paid for ladies' smart clothing. 1620 W. 6th. DR. 1932. We call.

AWNINGS—NEVER-RIP WINDOWS $5. CAMPBELL AWNING CO. AX. 0310.

Inquiries, Missing People —4-A

INFORMATION WANTED Regarding Tom Brown left Nanaimo, B.C., Canada. Nine years ago. His parents inquire. J. M. Brown, 3560 Fraser ave., Vancouver, B. C.

BUSINESS NOTICES—

of all Kinds —6

BRONZE signs and name plates made and refinished. Box 61, El Segundo, Cal. T. J. Heycock.

TYPEWRITERS, 3 months $5. Free delivery. MacKay Colleges. FI. 1122. TR. 6417.

LETTERS Typewritten 15c. Mail address $1. 424 S. Broadway, Room 911.

Collection Agencies —6-R

HOLLYWOOD COLLECTION SERVICE 6305 Yucca. GL. 6979.

Patent Attorneys —6-M

F. E. MAYNARD, Registered 30 years' experienced. 315 W. 9TH ST.

Patents, Inventions, Patterns —6-N

RESTRAINING PATENTS CONVINCE. We procure them. Initiate income. W. Ball, Room 320, 205 S. Broadway.

Stenography, Typewriting —6-F

MAIL $1 month. Letters and manuscripts typed. 318 W. 5th. MU. 9460.

Moving, Trucking, Transfer —6-T

SPENCER Auto Transfer. RI. 2763. Moving. "Your price is our price."

FURNITURE shipped to any point in U.S. No crating necessary. WE. 3908.

EDUCATIONAL — SCHOOL.

College, Private Instruction —7

PROOF AND EVIDENCE

On how you can earn more money as a trained master electrician will gladly be given you. Visit our big Million Dollar Training Shops and get the facts on how we can quickly qualify you for the big pay jobs in the rapidly growing electrical industry. Our practical training actually makes it possible for you to go right to work. INVESTIGATE TODAY. Don't take a chance with your future. Also open every Monday and Thursday evening. NATIONAL ELECTRICAL SCHOOL, 4006 SOUTH FIGUEROA ST.

PHONE Madison 2345 for TIMES Want-Ads. No credit arrangements necessary. Courteous, experienced ad-takers, day & night will help you with your copy if desired.

A.B.C. SHORTHAND IN 6 WEEKS. JANE COWL STUDIOS MOVED TO LARGER QUARTERS, 733 S. GRAND AVE. TU. 6166.

GREGG shorthand, typing, accounting, all for $5 a month. Tuesday and Thursday nights. MacKay's Wilshire, 2711 W. 6th.

F.B.X. FILING, Typing. Intensive 2 months' course. SECRETARIAL COACHING School, 808 S. Vermont.

ACETYLENE electric welding. 7 machines. $1 hour, everything furnished. School Welding, 7421 S. Alameda.

Musical, Dramatic —7-A

LADY teaches violin, piano, saxophone, clarinet, steel guitar and banjo at your home. OL. 5728.

BLUES, Ballad Singing. Howard Clark, KNX artist. 808 S. Broadway. VA. 5068.

SINGERS selected for Hollywood Opera Co. by appointment. EXposition 6238.

BANJO, Guitar, Mandolin School, 233 S. Broadway, Room 336. MU. 3736.

GUITAR, STEEL, Genuine Hawaiian teacher, learn Hawaiian way. AT. 6752.

Professions, Languages —7-B

ADULTS, men, women of executive caliber. Careers, manager and directed. Bernhardt, Vocational Guide, MacKay Colleges, 612 S. Figueroa.

GERMAN, condensed lessons for beginners and advanced. Frank Brink, 1655 Rockwood. MUtual 4845.

Dancing —7-C

PHYSICAL Culture, classical dancing. Ladies, children, $2 month. DR. 5879 between 6:30 and 7:30.

YOUNG ladies teach ballroom dancing, strictly private, lessons 75c. 215 W. 9TH ST. VA. 2384.

YOUNG lady, easy method, ½ hour $5. 1 hour $1. Private. DU. 3009.

6 PRIVATE lessons, $3.50, or 2 young ladies, 341 S. Alvarado. DU. 3980.

CONTRACTORS—

And Builders —8

G. SWANSON, house painting, papering and tinting. Estimates given. All work guaranteed. Terms. 1454 W. 49TH ST. UN. 3944.

GARAGE, $45 up, any size, anywhere. Shell of small house, $100. 613 W. 54th st. A. M. WILSON. AX. 9781.

SPECIALIZE new and second-hand plumbing. 424 E. Slauson. AX. 6984. Southern California Wrecking Co.

CARPENTER, all kinds remodeling and repairs a specialty. Reasonable prices. L. De La Croix. HO. 6328.

HARRY W. MARSHALL STORES, FLATS, APARTMENTS BUILT AND FINANCED. HE. 9150.

BERT DALE Apartments, stores built and financed. 340 N. La Brea. OR. 1141.

HOLLENBECK CARPENTER SHOP. Alterations, all kinds. A-1 man. 65c hour, or by contract. CH. 2398.

WE BUILD AND FINANCE 4 ROOMS, $1450; FLATS, $6500. P. J. LEAVER & CO. VA. 4455.

12 MONTHS to pay. Modernize your home. Frank Heaney. WH. 0478.

C. Wesley Taylor. 4, 5 and 6 rooms, $1500, $1700 and $2100. WH. 8795.

GET OUR LOW building prices. Federal Building Co. TU. 4360.

BUILD on your lot. Pay as rent. Agnew, 431 H. W. Hellman Bldg. TU. 7582.

PAINTING, papering, old and new. Air brush work. Roberts. RO. 2773.

PAINTING, paperhanging, tinting, cash or time payments. AT. 7293.

PLASTER patching, stucco repairing & coloring. Free estimates. JE. 6811.

PAINTING and decorating, cash or terms. Specialize old work. AX. 9781.

CARPENTRY, building all kinds, expert remodeling. Thomson. RE. 5783.

STORE fronts, shelving, paneling, general repairs. YO. 0187.

BUILDING, cement work, references. Mahaney, 409 Rilkea Dr. OX. 0718.

CARPENTER, remodeling, low price. Have some lumber. DRexel 9418.

PAINTING and decorating, cash or terms. Specialize old work. AX. 9781.

REMODELING dwelling, stores, offices, anything. Mr. Black. VA. 9715.

ALL KINDS OF BRICK, CEMENT, TILE WORK. PHONE TH. 4925.

PAPERHANGING, 25c; painting, plaster patching, reasonable. PL. 3290.

DRAINBOARDS, tile & composition. Estimate free. Phone CA. 7384.

Cement Work —8-D

EXCELLENT cement work, 10c square ft. Foundations 28c ft. Steps, porches, etc. Mr. Garver. MAdison 1561.

CEMENT, stucco, plaster, remodeling, building, decoration. Terms. AT. 7210.

CEMENT work, low price, immediate service. Free estimate. OX. 6925.

CEMENT WORK. Cannot be beat anywhere in low prices. GA. 1942.

Hardwood Floors —8-K

SANDING, bleaching, refinishing, waxing. L. R. Hutchings. AN. 3717.

FLOORS machine sanded, cleaned, waxed. Hansler. EM. 7324. RO. 9922.

WANTED—HELP—

Male

ADVERTISEMENTS under this heading are restricted to those offering bona fide positions without any investment required. Positions requiring an investment will be found under the heading, "Investment Required." Educational ads will be found under the heading, "Educational—School, College, Private Instructions," "Business Training Course" and "To Learn Trades."

Miscellaneous —10

AUTOMOBILE HELP— CALL 702 East 6th st. (Agy.)

JAPANESE or Chinese cook .... $125. MUTUAL AGCY. 253 S. Broadway.

WANTED—HELP—

Male

Miscellaneous —10

M-E-N

(6) thoroughly reliable young men over 21 who drive car. (8-hour day.) Apply employment superintendent's office ready for instructions and work, 10 a.m. SHARP. (No other time, please.)

848 S. Flower (Upstairs)

I WANT A

HE MAN

Who knows he can sell and is willing to prove it. I want a man between 30 and 50 and he must have an automobile. If you can qualify I would like to talk to you before 12. Mr. Masterson, 821 S. Western.

SALES manager wanted for Los Angeles territory for new brilliant moving electric sign, selling readily to banks and merchants in all parts of the country. Must be able to call on most important accounts himself, and will receive an overriding commission on sales made by salesmen; must have proven record as an executive. Address KK, box 336, Times Branch.

SHEET metal worker, $5 day. Tile setter, $7 day. Grocery clerk, country, $25 week. Truck driver, $4 day. Poultry man, $60 month, found. Milker, $90 month, found. Married rancher (Imperial) $90-$100 month, found. Man and wife, janitor-maid, $75 month. Murray & Ready Employment Agency, 504 Towne Ave.

NOTICE

The Pacific Mutual Life Insurance Company will interview a limited number of men for permanent, dignified unusually well paid sales positions. Ask for Mr. Arms, 9 a.m. to 2 p.m. only at 322 Pacific Mutual Building, Sixth st. and Grand ave.

$4.50 PER day while in training is offered 3 neat-appearing men in publicity department of large corporation. After training must be satisfied with $30-$35 week to start. This is not selling, is permanent and offers unlimited opportunities to men I hire. Mr. Lessman, 1701 S. Grand ave.

DISTRIBUTOR OF NATIONAL CORPORATION REQUIRES conscientious hard working MEN with desire to enter selling field. Knowledge bookkeeping desirable. City and outlying territories. Attractive commissions, repeat orders, protected permanent clientele. Give phone. Address K. box 179, Times Office.

CAPABLE MEN The Equitable Life Assurance Soc. of N. Y. desires 2 or 3 high-class men to handle 6% no commission, no bonus residence loans. See Manager Sat. 10 to 2. 326 Barnett Bldg., 6368 Hollywood Blvd.

MAN to act as interview clerk in downtown branch of well known Los Angeles firm. This position is permanent and promises bright future to man I hire. Good pay. Mr. Davis, 424 S. Broadway, Room 809.

YOUNG men, two, in high school or college, who wish to win scholarships to any university. Salary, bonus and transportation paid while competing. See Mr. Kelle, 354 S. Spring st. Room 836.

AUTOMOBILE WORKERS Electricians, brake repair men, fender, body men, mechanics (out town), combination welders. Ken Clarke's (Agcy.) 425 Venice Blvd.

MEN, (2) neat appearance, capable to meet the public. $25-$30 week start. No selling. Mr. Pasteur, 325 W. W. Wilson Bldg., corner Pacific and Slauson, Huntington Park.

YOUNG men, 18 to 25, to take orders. Knowledge Spanish and magazine or newspaper work would help but not essential. Salary to start. 324 S. SPRING, Room 422.

ELDERLY man as janitor and handy man in machinery store, must be sober, able-bodied and industrious. Single. Live on premises. Address L. box 71, Times Office.

YOUNG man wanted as assistant to sales executive. Good chance for advancement. MR. ROSSWELL, Room 206, 714 S. Hill St.

SHOP FOREMAN, auto, Arizona, some machine work, good salary. References. Ken Clarke's (Agcy.) 425 Venice Blvd.

LARGE STUDIO wants 3 men to cover our suburban territory. Good money. No investment. Apply 509 Loew's State Bldg., 7th and Broadway.

5 NEAT men for about six hours work each day. No selling or soliciting, drawing account. Mr. Boyde, room 401, 6504 Hollywood Blvd.

AUTO REPLACEMENT PARTS Counter salesmen, out town, $130. Married. References required. KEN CLARKE'S (Agcy.) 425 Venice Blvd.

COLLEGE student or teacher. Vacation position. $210 for sixty days. Bonus opportunity. Call 2 to 4. 117 W. 9th st., Room 608.

BANK machine, 8 weeks. Day-Night. MacKAY COLLEGE, 612 S. FIGUEROA and 2711 W. 6TH.

CONTRACTOR wanted to build brick garage 25x32. Will give clear lot and $400 cash. VE. 2707.

AUTO PARTS MAN, full charge, for Arizona, $150. References necessary. Ken Clarke's (Agy.) 425 Venice Blvd.

EXPERIENCED man to repair carpets and furniture. Merritt Jones Hotel, Marine St., Ocean Park.

YOUNG man with car, good pay. Mr. Robinson, 318 Lawson Bldg., corner Brand and Wilson, Glendale.

ELEVATOR operator, experienced, must have license and references. Mr. Doerr, Hotel Rosslyn Annex.

SPECIAL AGENT with large corporation experience, out .... $200. Hummel Bros. Agy. 529 Towne Ave.

CARTOONING TAUGHT See MEYER-BOTH (ad class 10CA)

Store and Office —10-A

COMPTROLLER, Retail ...... $5000 year
STENOGRAPHER-Bookkeeper $35
Boy, 18-19, live home $50
Stock Records, automotive $90
Burroughs bookkeeper, bank ...... Open
Bookkeeper, credits, 24-26 .... $130
Plant superintendent, sheet metal manufacture experience ...... $250-$300
Group bonus rate man $200
Sales, wholesale dry goods, etc. $225
ORGANIZATION BUILDERS (Agy.) 306 Chamber of Commerce Bldg.

LIFE insurance accountant $175
Stenographer-bookkeeper, Arizona $125
Stenographers, young .... $75-$90
Time study bonus system $175
Chemical engineer $150
Night garage man $80
Business Service Bureau (Agy.) 312 Spreckels Bldg. 714 S. Hill.

COST accountants .... $150-$200
Accounts receivable clerk $130
Stenographers, young .... $125-$150
Timekeeper, woodworking $120
Typist clerks (3) .... $100-$125
Los Angeles Commercial Service Agy. 307 Van Nuys Bldg. 7th and Spring.

MANAGER business, bond required $216
Office building engineer .... Open
Registered pharmacist .... Open
Employers' Personnel System (Agy.) Suite 312, 448 S. Hill.

SHIPPING clerk and warehouse foreman, experienced, preferably in bottle business. Give age and record in replying. Address K. box 256, Times Office.

SPECIAL agent, corporation $200
Grocery manager, country $200
Accountant, age 30, single, out $175
Hotel storeroom man, out $125
Hummel Bros. Agy. 529 Towne Ave.

TYPIST, young $100
Layout advertising, retail .... Open
Pacific Commercial Service Agcy. Rowan Bldg., 5th and Spring Sts.

BUILDING loan bookkeeper .... Open
RAPID TYPIST $100
Pacific Audit & System Co., Inc. 829 Story Building. (Agency.)

MACHINE bookkeepers in demand. Old methods passing. Civil Service pays $1600 to start. MacKAY COLLEGES, 612 S. Figueroa and 2711 W. 6th.

MACHINE accountants making $100 to $200 month. 8 weeks' course. Machine Accounting Institute. 605 W. 7th.

Business Training Courses —10½-A

OUT OF WORK?

Rambo WAS unemployed 6 months. NOW making $200 per month. ASK ABOUT HIS SUCCESS. HADLEY SCHOOL OF EXECUTIVE ACCOUNTING, 330 N. Los Angeles.

Become A C.P.A.

Learn "Accountancy, the Profession That Pays," in spare time. Home Study. Learn our Salary Doubling Plan. Get free book, "Accountancy." La Salle University, 458 S. Spring.

Salesmen, Solicitors —10-B

SALESMEN— $200. OCEAN BEACH LOTS. $200. Our radio advertising bringing more leads than we can handle. Big commissions. Front money. MORRO STRAND CO., 404 Wright-Callender Bldg. 405 S. Hill.

SALESMEN—3 HARD HITTERS FOR road; large corporation, interesting work; no selling; no samples to carry; large income; steady employment, character, industry and aggressiveness necessary. 124 W. 4th st., Room 409.

WANT REAL ESTATE SALESMEN Must be experienced, well posted & have car, for sales and exchange departments. Call at office of ROBERT MARSH & CO., INC., 300 Rives-Strong Bldg.

SALESMEN To handle high-grade utilities issue. Permanent position for right men. American Service Securities Co. 401 Lane Mortgage Bldg.

SALESMEN—If you are slipping out all of the ads, then pass this one up. If you are a real hustling salesman we have an opening for you. See Mr. Joseph, 531 W. 6th st. before 10 a.m.

THE Retail Board of Trade wants well educated man for new department; permanent. Good daily earnings. See Mr. Silver, before 11 a.m., 437 S. Hill, suite 603.

MEN with or without cars, sell coupons to merchants, fast seller; pay every day. Hurry. Room 215 I. W. Hellman Bldg.

MEN and boys to sell ice cream. 701 E. 2nd St. and 1308 San Julian.

WANTED—HELP—

Male

Salesmen, Solicitors —10-B

WANTED: FOUR REAL SALESMEN. Four men is all we want, but they must meet these qualifications. HAVE

Good, well dressed appearance. Be young or young middle-aged. Speak good English and be able to meet our members and prospects in a high-class manner.

If you really qualify we will place you in a position to earn big money immediately.

SELLING

Memberships in a close-in club that is the only one of its kind in Los Angeles. Exclusive, successful, beautiful, finest of members, limited.

HAVING SPORTS AS FOLLOWS

Riding, tennis, swimming, golf and a Real Country Club Social Life that is incomparable.

UNPROMOTIONAL

This club has never advertised or had a sales campaign for members and is not doing so now. Its growth has been wholly through its members and is owned by them.

We want these four men to take care of such contacts and GET the applications, not kill them. You will be associated with a high-class office—real people—an ideal working environment, and we will satisfy you as to commissions and results. Apply 8:30 to 10:30 and 5 to 7:30 p.m. EL VAQUERO COUNTRY AND SADDLE CLUB. Ask for Mr. Nicholson or Sparling. 1650 N. Vine St., ground floor, Taft Bldg.

SALESMEN! ! !

One of the Fair Deals

Yes, We Have Leads

And It's Selling

COME IN and HEAR ABOUT IT. ALL FRONT MONEY YOURS. SEE MR. EDWARDS.

NEW MEXICO Exploration Co.

820 FOREMAN BLDG.

$500 PER MONTH

Don't take my word for it. Come to Gulf-Side Colony Sunday afternoon and see for yourself. Close-in, beautiful beach property—rightly priced. Radio, display, direct-mail advertising campaign bringing in first-class leads. Need two men, and they must be high-class salesmen. Real estate experience unnecessary.

Phone FAber 3221 for appointment and direction to property. MR. DANDY, Mgr.

SECURITY SALESMAN — Established corporation paying consistent preferred and common dividends is offering its stock to the public for the first time due to expansion. This corporation is firmly established and is directly affiliated with a 27-year-old company doing a business of millions each year. A salesman who has a proven record and has the ability to consistently produce in an ethical manner has an exceptionally remunerative opportunity. Address ML. box 422, Times Branch.

SALESMEN

Will give a man a chance to make a real living. Wonderful opportunity to those who qualify.

MR. DOLEN

311 Financial Center Bldg.

311 Financial Center Bldg.

Salesmen and Beginners

For Los Angeles and vicinity. An independent business of your own without investment. Protected territories & established clientele.

Real Silk Hosiery Mills

315 W. 5th St. Room 518. World's Largest Silk Hosiery Mills.

Security Salesmen!

Not stocks or bonds but a COMMODITY sold as an investment where safety, plus high earnings are proven by past and present records. All the leads you can use. Our sales force is limited so do not apply unless your past record is proven. 2214 VENICE BLVD. OPEN FROM 9 A.M. TO 9 P.M.

SALESMEN

Forest Lawn Memorial Park has a few sales positions open to mature men of character and ability. Applicants must have resources to last through a short training period. Apply to Mr. Davis, 801 Hollingsworth Bldg., 6th & Hill. 9 to 4.

SALESMEN AVIATION

The world's largest and oldest flying organization can use a few men in its sales department; if you are sincere regarding your future, will work hard and conscientiously to learn aviation, can finance yourself for thirty days, this opportunity will appeal to you. Selling experience not essential. We train you. See Mr. McKenzie, Room 307, Grand Central Air Terminal Bldg., Glendale, between 10 and 4.

SALESMEN

Will give a man a chance to make a real living. Wonderful opportunity to those who qualify.

MR. DOLEN

311 Financial Center Bldg.

AUTO SALESMEN

Wanter, two Salesmen to sell Chevrolets, wonderful surroundings in real white spot of California; see Mr. Wm. Frauenberger, Chevrolet dealer of Alhambra, 1114 W. Main st., Alhambra, Calif.

A SECURITY SALESMAN who would appreciate a clean deal with a consecutive dividend paying corporation has an opportunity to make a remunerative permanent connection. Apply MR. E. C. BLICKLEY, 639 S. FIGUEROA.

SALESMEN AND SALESWOMEN—No schooling, no training. Absolutely guarantee six interviews each day. Will net you $4 per hour. Every prospect will be interested. No stocks or real estate or doorbell ringing. Apply 10 a.m., 3 p.m. only. 628 Rowan Bldg., Fifth and Spring.

WE want 10 of the best salesmen in Southern California for the best deal in the United States; to the right men this will mean $500 or more a week; only high-class men considered. Give telephone number and references. Address L. box 518, Times Branch.

Auto Salesmen

3 energetic men to sell the most popular 6 on the market. Best location Los Angeles district. See Mr. Blake, 451 N. Roxbury Dr., Beverly Hills.

Now Is The Time

TO SELL SPARKLETTS

The aristocrat of bottled waters. 30 orders weekly pays $45. SEE MR. ROBINSON, 4500 YORK BLVD., 9 to 11 A.M.

OLD reliable pharmaceutical company desires salesmen, Northern California, to sell our line to doctors. Straight commission with drawing account to start. Must have car. State age and sales experience. Address K. box 247, Times Office.

SALESMEN wanted for new brilliant moving electric sign, selling readily all over the country to banks, manufacturers and merchants of all kinds, must have car and be able to qualify for bond. Address KK. box 333, Times Branch.

Specialty Salesmen

For beach novelty. Excellent seller. Good commission to the right person. Call mornings. 5205 Hollywood Blvd. Rooms 211-212.

FULL and PART TIME WORK in AVIATION. Permanent work; good earnings; rapid advancement. Thorough training given. Apply 1311 Edwards & Wildey Bldg., 9 to 11 a.m. and 4 to 7:30 p.m. daily.

THE Merchants Co-operative Co. has opening for 3 experienced specialty salesmen to call on retail merchants of Los Angeles and near-by towns. Apply Wednesday 10 a.m., 1868 W. WASHINGTON.

SUITE 511 W. P. STORY BLDG. 6TH AND BROADWAY WHOLE OR PART TIME

3—SALESMEN WITH CARS—3 Liberal drawing account and good commission. Prospects furnished. Apply between 9 and 11 a.m. Mr. Zastrow, 624 S. La Brea Ave.

SALESMEN to sell printing on commission. Good proposition to right party. RO. 5887.

WE NEED A FEW GOOD SALESMEN DU. 2275 FOR APPOINTMENT

WE have a good proposition. It will pay you to investigate. Apply today. 618 Pershing Square Bldg.

FINANCIAL institution has opening for 2 good men. 617 H. W. Hellman Bldg., 4th and Spring.

WANTED—HELP—

Male

Salesmen, Solicitors —10-B

SALES MANAGER

We can utilize the services of a sales manager who can organize and train a small crew of salesmen of the better type. We sell a financial service to investors and traders on a very attractive basis. Liberal commission and override. Give complete details regarding yourself in answer. Address M. box 375, Times Branch.

SALESMAN: Good personality and education, over 25 and unwilling to earn less than $75 per week. Car essential, experienced selling specialty to merchants helpful. Many leading firms among satisfied users. No samples to carry. Liberal proposition including partnership to right man. Address LL. box 346, Times Branch, stating age, phone, education, experience.

SALESMEN

An Investment Trust with a fixed income, sponsored by well known financial corporation can use two good men. Leads, contacts, co-operation. 317 Western Pacific Bldg.

AUTO SALESMEN

2 men at once to sell Fords. Floor time and leads furnished. A real opportunity. 250 San Gabriel Blvd., San Gabriel.

MEN TO PLACE LOANS We have a low rate and plenty of money. Quick action and good commission. 531 W. 6th St. 1:30 p.m. only.

SALESMAN, Prefer man acquainted with building contractors. Straight commission; good opportunity for the right man. 1978 S. Los Angeles St.

3 SALESMEN, Big money for hustlers. No experience necessary. GLENDALE WOOLEN CO., 617 South Brand Blvd., Glendale.

EXPERIENCED toilet, laundry soap salesman; give age, experience, references. Address L. box 25, Times Office.

6400 HOLLYWOOD BLVD. WHOLE OR PART TIME. SEE FOR YOURSELF.

SECURITY salesmen, if you want to earn $1000 month or better. 210 New Pantages Theater Bldg., Hollywood.

WANTED—5 good salesmen to sell club memberships. See Mr. Caudill at Fox Hills Country Club. Wednesday and Friday.

CONTACT MEN (two,) by public accountant, some knowledge of bookkeeping essential. 644 Subway Terminal Bldg. MU. 4893.

PHYSICAL culture membership salesmen. A real opportunity with a sound health building institution. Apply 360 S. Westlake Ave.

A splendid opening for man with small car. Globe Roof Co. 1209 W. Jefferson.

CALL Sterling Penny A Day Policy. 1122 Commercial Exchange Bldg.

Trades —10-C

MECHANICAL ENGINEERS For the developing and designing of high grade heavy machinery. Must be first-class designers with at least seven years experience. Those experienced in designing large prime movers or large metal working and hydraulic machinery are especially invited to reply to this advertisement. Applicants should have a technical university training or the equivalent. We are not interested in applicants seeking a temporary position. Men who have the capacity to carry responsibilities and can handle unusual situations intelligently, are desired. Write fully stating age, education, past and present employers and in what capacity employed. Your reply will be treated confidentially. A. O. Smith Corporation, Milwaukee, Wisconsin.

BRAKE and front axle man. Must be A-1, fast, references. Excellent work conditions. High salary right man. HECKER'S, 17 and Main, Santa Ana. Phone 963.

GLASS workers, experienced on Neon tube work. Electrical Products Corp., 1128 Venice Blvd.

LINOTYPE operators, open shop. State experience. Address K. box 276, Times Office.

WANT sign painter by hour to paint cards and bulletins for real estate agency. OR. 1311.

AT once, Kodak printer. Nelson Studio, 646 Main St., Brawley, Cal.

Commercial Art —10-CA

MEN AND WOMEN

Do You Like to Draw?

Unusual opportunity with the world's largest commercial art firm—MEYER BOTH CO. — for spare-time training. All materials supplied. Call or write for free illustrated catalogue.

STUDIO OFFICE 916 W. P. Story Bldg. 6th & Broadway. Open eves. till 8.

Chauffeurs, Teamsters —10-D

CHAUFFEUR-butler (white,) $110, found. Bonded Agency, 130 S. Broadway.

Professions, Vocations —10-F

REGISTERED DRUGGIST AT 1430 W. SANTA BARBARA AVE.

Farm and Garden —10-H

MAN to care for yard, exchange for house, some pay. 633 S. Union Ave.

WANTED—HELP—

Female

ADVERTISEMENTS under this heading are restricted to those offering bona fide positions without any investment required. Positions requiring an investment will be found under the heading, "Investment Required." Educational ads will be found under the heading, "Educational—School, College, Private Instructions," "Business Training Course" and "To Learn Trades."

Miscellaneous —11

WE have attractive positions open for teachers and women who possess the equivalent of a college education. These openings cover both local work and traveling. Teachers interested in work for summer vacation months call at once. Guaranteed income and railroad fare for those leaving city. Call personally 9 a.m. to 4 p.m. Ask for Organizer, 542 S. Broadway, Suite 910. F. E. Compton & Co.

EXPERIENCED designer-pattern maker for small plant making children's and junior cotton wash dresses. Thirty machines, also capable supervising factory production. State salary. References. Will consider an investment proposition. Pacific Dress Manufacturing Co., 627 1st ave., SEATTLE, WASH.

SHORTHAND typist, around 30, well educated, non-religious. Woman of culture and refinement with some knowledge of story writing, to help write the most marvelous story throughout all the ages. Phone Santa Monica 64470.

TEACHERS!! NURSES!! Here is an opportunity to increase your earnings that will not interfere with present occupation. Write, giving phone number for interview. Address KC. box 118, Times Office.

TEACHER or college student, energetic, capable, who wishes employment through the summer; profitable from the standpoint of health, training and finance. Write Dept. K, 117 W. 9TH ST.

LADY, manager of large division for J. R. Ransom Corp., needs middle-aged lady assistant to help in gigantic Gold "Name" Contest; good pay. See PERSONNEL DIRECTOR, mornings, 139-141 West Fifth st.

WOMAN, SELF RELIANT, ABSOLUTELY DEPENDABLE FOR PERMANENT OUTSIDE POSITION. $150 A MONTH TO START. CALL 720 CHAPMAN BLDG.

Scott Wants Today

WHITE woman Fry Cook, also Salad Maker, both from 30 to 40.....Open. 318 STORY BLDG. (Agy.)

OUTSTANDING personalities are needed for machine accounting and executive secretarial work. MacKay Colleges, 612 S. Figueroa, 2711 W. 6th.

LARGE STUDIO wants 3 women to sell photo coupons. Good money. Samples free. 509 Loew's State Bldg. 7TH AND BROADWAY.

LAUNDRY HELP—Shirt ironer, $15. Eagle press operator, $20. Marker, distributor, $20. Hand ironer, resort, $25 week, room. Agency, 223 W. 2nd.

STUDENT can earn $25 month, assist office ½ days or room, board & $30 month all other work. EFFICIENCY BUSINESS COLLEGE, 747 S. HILL.

25 girls to sell poppies for disabled World War Veteran campaign. Call between 2 and 4 p.m. 1170 Bellevue ave., Apt. 114.

YOUNG lady to solicit for wholesale kodak finishing. Commission basis. 6519 S. Western. Western Ave. bus.

HIGH school girl to help in home over Sat. and Sun. Must be congenial with children. CR. 5552.

WAITRESSES (young, snappy,) $15. Cook, domestic, $85, found. Waitress, $45, found. Fry Agy., 607 S. Hill.

HIGH school girl to earn tuition doing outdoor work. Efficiency Business College, 747 S. HILL ST.

YOUNG girl, typing and cleaning temporary. 1322 Washington Building.

LADIES—Outside selling experience. GOOD PAY. 974 S. Vermont.

Store and Office —11-A

BOOKKEEPER, stenographer $130
Bookkeeper, typist $100
HADLEY SCHOOL OF EXECUTIVE ACCOUNTING, 330 N. Los Angeles.

IF unemployed or wanting a better office position, call 1010 Metropolitan Bldg., 315 W. 5th. AGENCY.

NEED 3 girls to prepare on COMPTOMETER, day and night classes. Felt & Tarrant, 241 Douglas Bldg.

LEGAL stenographers (2) ...$90-$125. SUMMERS & SUMMERS AGCY. 412 Consolidated Bldg. TR. 6148.

GIRL, white, between 26-35, for general housework and help with children. No laundry. $30. RO. 0685.

WANTED—HELP—

Female

Store and Office —11-A

Van Keuren Service

PRIVATE SECRETARY, EXCEPTIONAL PERSONALITY, SPLENDID FUTURE .... Open
Very fine experienced legal Stenographer, young, single .... Open
Typist, ACCURATE, RAPID, ADD AND MULTIPLY on Comptometer. YOUNG .... OPEN
1230 Garfield Bldg. VA. 8184. (Agy.)

BOOKKEEPER, stenographer $200
Statistician, bonds A-1
Insurance stenographer $130
Stenographer, Hollywood $100
Switchboard typist $100
Burroughs bookkeeper $110
National register bookkeeper $110
Los Angeles Commercial Service Agy. 307 Van Nuys Bldg. 7th and Spring.

STENOGRAPHER (2) $110
Stenographer, Switchboard $100
Stenographer, Figures $110
CONSOLIDATED AGENCIES, INC. 215 W. 7th (Agy.) Suite 931.

BOOKKEEPER, stenographer, future, $100-$110. Stenographers, young, attractive, $80. Temporary legal, $5. Legal or public experience, $110. Collins Agy. 1234 Loew's State Bldg.

STENOGRAPHER, office assistant P.B.X. Prefer hotel experience. Part time position. Room, meals, small salary. Address M. box 303, Times Branch.

LIGHT stenographer for club office. 329 Insurance Exchange Bldg.

MACHINE accountants, 8 weeks. No knowledge of bookkeeping required. MacKay Colleges, 612 S. Figueroa, and 2711 W. 6th.

SECRETARY-STENOGRAPHER $110
STENOGRAPHER, Hollywood $110
F. S. BEAVIS Agy. "Everything Human for the Office." Chapman Bldg.

HAVE position open for 4 experienced salesladies, young, women's ready-to-wear. Apply Miss Jacobs, 3347 Wilshire Blvd., a.m.

BUYER and merchandising manager, exceptional position ...... $250-$350. Employers' Personnel System, Agy. Suite 312, 448 S. Hill.

EXPERIENCED girl for credit bureau; state salary and experience. Box 603, Times Agency, Santa Monica.

TEACHER, primary experience .. Open. Business Woman's Registry, Agy. 620 Hollingsworth Bldg. 6th and Hill.

ELLIOTT-Fisher, Moon-Hopkins & Underwood, comptometer in 6 weeks. Machine Accounting Institute, 605 W. 7.

YOUNG girl answer phone, some typing. After 10 a.m. 210 E. 5TH ST.

CASHIER wanted. Call between 5 and 6 only. 767 MAPLE AVE.

Business Training —11½-A

WE WANT GIRLS

BE INDEPENDENT. ENROLL in MARINELLO SCHOOL. Day and evening classes. We place our graduates. For a limited time PRICE GREATLY REDUCED

NATIONAL SCHOOL OF COSMETICIANS

2404 W. 7th. FItzroy 2114.

APARTMENT HOUSE MANAGEMENT The California Training School offers you at small cost a thorough practical and proven training. Our Service Bureau always ready to assist you. Letters from our satisfied graduates come in daily. 2711 W. 6TH ST. DU. 2133.

Millinery Taught

Day and evening classes. 2711 W. 6th st. DU. 2134.

SWITCHBOARD instruction for office, hotel, apartment house. Short, complete. Very reasonable. California Training School. 2711 W. 6th St.

PACIFIC Commercial College, 909 S. Hill, girls for ½ day office, $25 month, attend school ½ day, other work, room & board. $30. VA. 8138.

CIVIL service and court reporting. Credit extended. MacKay Colleges, 612 S. Figueroa and 2711 W. 6th st.

QUICK, intensive switchboard course. One hour or more a day. Pacific Com'l College, 909 S. Hill. VA. 8138.

SHORTHAND, Dillon, reporter and private teacher, Wilcox Bldg. 21st year.

Saleswomen, Solicitors —11-B

ATTRACTIVE YOUNG LADY between 30 and 35 years old who owns a car will have opportunity to earn thirty dollars or more daily. Pleasant and enjoyable occupation. NOT real estate. Apply mornings, 9 to 12. MRS. DORANCE, 839 SOUTH FIGUEROA STREET.

WANTED—An experienced advertising saleslady who has had successful experience selling magazine advertising. Exceptional opportunity to one who qualifies. Call for a personal interview. 642½ S. Alvarado St. at 10 a.m.

EDUCATED women earn $150 to $500 a month spare or full time, city or country, anywhere. Permanent work. Write Mrs. Ogden, 338 S. Rampart.

WOMEN—New racket, 1 call pays 1c. $4 on $15 deal. Car not needed. No delivery, no collection. 30 sales week easy. 7365 Beverly Blvd.

SOLICITORS SEE NINON HUDSON 3143 WILSHIRE BLVD.

SALESLADY to solicit furniture orders house to house; commission. Address M. box 510, Times Branch.

SALESLADY to take exclusive sale of oil and gas leases. WAsh. 3943.

FIRE and Automobile Insurance saleslady. 610 Pershing Square Bldg.

LADY for sales work, good pay. Steady work. 321 W. 3rd St. Room 321.

Trades —11-C

FITTER wanted on dresses and ensembles for exclusive Santa Barbara shop. Thoroughly experienced and capable taking charge of workroom. Good salary and future. Address K. box 261, Times Office.

ALTERATION finishers. Experienced for work in exclusive shop. Apply Helen & Martha, 509 W. 7TH ST.

WANTED: Finishers on gowns, only experienced shop workers need apply. M. E. Keller, 433½ S. Western.

Household, Domestic —11-D

Herbinson's Agency and Modern School of Cookery

The most complete domestic agency in the West. Enroll now. Positions waiting. 107-111 S. Rampart. WA. 2494.

MRS. PATTEN'S EMPLOYMENT AGENCY, domestic agency serving exclusive homes, trained servants, Male or female. 301-4 Western Mutual Life Bldg. 321 W. 3rd. FA. 2411.

GENERAL maids, $60-$85. Cooks, couples, second girls and mother's helpers. All nations. Swedish Agy. Room 210, 304 S. Broadway.

HOUSEKEEPER, 34-34, unincumbered, wanted by 2 old persons; wages $1 day. Call 10-3. 3313 Seymore, near Pepper. E car.

DO COME TO THE OCEAN—Want A-1 maids, cooks, couples & general domestic help, good pay. Ecotanus Agy. OX. 9500, Santa Monica 24668.

YOUNG white woman for general housework. Must be good cook. Nice room and bath. $50. 1020 Burnside Ave. Wilshire bus.

NEAT white girl between 20 and 30 to assist general housework; must be able to serve. Wages $30; references. OR. 7887.

HOLLYWOOD PERSONNEL SERVICE, best domestic positions Hollywood, Beverly Hills Employment Agy. GL. 1183. 6331 Hollywood Blvd. Room 322.

HOUSEKEEPER, age 24 to 32. One who would consider home part consideration. P.O. box 22, Hyde Park station, Los Angeles, Cal.

MOTHER'S helper or maid, refined white girl, general housework, good home, private room and bath. $30. DU. 7941.

GOOD reliable, trustworthy woman who is fond of children, for general work. Good home to right party. 746 Magnolia ave. Take Wilshire bus.

MIDDLE aged, good cook, general housework; must be kind to child; some laundry. Phone for appointment. Douglas 8177.

YOUNG woman, white, for general housework. 1 baby. Help with laundry. References. CR. 9596.

COOKS, couples, all domestic workers rely on Melruth Beverly Hills Agy. Courtesy at 421 Canon Dr. OX. 6115.

POSITIONS open for reliable help. BROWN Agy., 1507 Santa Monica Blvd., Beverly Hills. OX. 7131.

COOK, for private family, 3 adults, experience, references. Hotel Personnel Bureau (Agy.) VA. 6981.

WHITE girl, mother's helper, full time. Easy work, good home. WY. 2249.

DOMESTIC help needed. AAI Domestic Service Agy. 229 W. 4th. FA. 4957.

CHINESE second maid .... $80. MUTUAL AGCY., 253 S. Broadway.

TRUST OUR JUDGMENT in selecting your help. Mirror Agy. OX. 9903.

MOTHER'S HELPER, good home, couple and baby. WH. 2875.

A-1 COOKS. References. $70 to $90. UNITY AGY., 1932 W. 7TH ST.

Hotel, Restaurant, Club —11-E

WOMAN to help general housework. $30 month. Room and board. FA. 4395.

Professions, Vocations —11-F

INSTITUTIONAL POSITIONS IN AND OUT OF CITY. CENTRAL REGISTRY & NURSES Home of L.A. (Agy.) 702 W. 17th st.

WANTED: Experienced Marceller and all-around operator. 827 W. 8th.

WANTED—HELP—

Male and Female

Miscellaneous —12

VETERANS and their wives wanting work circulating membership petitions may report at 327 C. C. Chapman Bldg. from 9 to 12. Can earn good pay.

COUPLE to work in rooming house. Give apartment for wife's services. 1217 WINFIELD ST.

WANT manager Hancock Park unfurnished apartment. Half rent. WY. 2136.

COUPLE, gardener, general housework, $80 month, board, furnished house. 16624 Ventura Blvd. Van Nuys 747W.

COUPLES, private families; reference. Bonded Agency, 130 S. Broadway.

EMPLOYMENT—

Requiring Investment —13

A PERMANENT BUSINESS

SPARKLETTS

BOTTLED WATER CORPORATION OFFERS

Established Route

$1500 REQUIRED. Truck and Route Equipment FURNISHED. MR. ROY. Hours 7:30 to 10:30 A.M. Daily. 4500 YORK BLVD.—E CAR.

MANUFACTURER, long established concern enjoying national distribution, fast selling, highly profitable line; requires man, executive caliber, and additional funds for expansion program, knowledge light manufacturing preferred. $5000 ¼ interest or might consider $7500 majority; legitimate opportunity in every respect. No brokers. Address M. box 368, Times Branch.

$7000, YOU handle. I want half for managing. Draw $150 per month each. Dividends paid monthly. Necessary investment to start $500; balance in escrow. Investigation invited. Address K. box 260, Times Office.

YOU CAN EARN GOOD MONEY in SPARE time at home making display cards. No canvassing or soliciting. We instruct you and supply you with work. Write today for free booklet. The Menhenitt Co., Ltd., 134 Dominion Bldg., Toronto.

PARTNER in nursery, single, elderly man, experience unnecessary. Investment $1000 escrowed before shown and returnable in one year if not satisfied. Address LL. box 306, Times Branch.

ASSISTANT, high-class man, very interesting business. Excellent returns. Moderate investment. Mr. Beach, 1118 Lincoln Bldg.

BRIGHT saleslady with $500, fully secured, returned quickly. Good salary. Room 301, 811 West 7th st.

MAN, work on service floor, invest $850. 965 W. 7th st., after 4 p.m.

INEXPERIENCED men, sign work, $7.50 day. $15 required. 3903 S. Hoover.

WANTED—SITUATIONS—

Male

Miscellaneous —15

ADVERTISING WRITER Experienced advertising copy writer, layout man, has spare time for letters, folders, booklets, display cups, general advertising assistant, publicity. Proof of ability and integrity. Address K. box 16, Times Office.

OLD-established manufacturer desires responsible distributor with car for territory; able to handle a specialty item. Good immediate profits and continuously growing clientele. MU. 3880. 1434 Crown Hill ave.

LET GEORGE DO THE WORK Windows cleaned 10 cents and up, paint, wash; floors waxed and polished, work guaranteed. RE. 7681.

REFINED unincumbered young man to care for grounds and drive car, references. 3 years' nursery business. Address M. box 526, Times Branch.

MAN, 30, A-1 painter, decorator, artist, illustrator, flower, scenery, pictorial painting; wants permanent position. DR. 2711.

HANDY man, 40, single, plumbing, tinsmith, carpenter, paint, electrician. Any kind position anywhere. Address L. box 44, Times Office.

AMERICAN, married, experienced, furniture, shades, all-around man; go anywhere; have car. Address K. box 271, Times Office.

EXPERT AD WRITER asks commission only on his INCREASE of profits in your business. Write address L. box 351, Times Branch.

BOY—Japanese wants job as cook. Experienced in hotels and restaurants. MA. 4306 or 331 E. 1st St.

COOK, American, all around, wishes position in city or out of town. J. Daniels. RE. 9623.

YOUNG man, 23, wants any kind of work. Good driver. References. AT. 2881.

COLLEGE boy wants part time work. Anything but soliciting. TR. 8491.

YOUNG man, 22, wants work driving or anything. THornwall 3353.

NURSE, companion, mental or any case. Massage. DR. 0684.

VACANT lots cleared and burned. Prices reasonable. THornwall 1934.

JAPANESE school boy wants position in private home. TU. 8030.

WANT position as bodyguard. References. 2025 W. 10th Place.

MIDDLE aged, married gardener, handy man, steady. Reference. OR. 9078.

STUDENT wants work evenings and Saturday. Call AT. 1902.

MALE nurse, masseur, etc., whole or part time. Care of home. DR. 2874.

VACANT lots cleared and burned. Prices reasonable. THornwall 1934.

PAINTER or HANDY MAN, 50c hour. NEED WORK. MA. 5016.

COLLEGE boy wants part time work. Anything but soliciting. TR. 8491.

Store and Office —15-A

SECRETARY-ASSISTANT Young man, 26, well educated, extensive, long business training as executive, secretary, office manager, in real estate, investment, hotel business, with some selling experience, seeks opportunity as assistant to executive. Hard worker with thorough knowledge business English, office methods, etc. Phone. Address K. box 300, Times Office.

BOOKKEEPER-Accountant, books opened and kept, monthly basis, bookkeeping systems installed that fit the business. Part time work gladly accepted. Please ring Mr. Hall. MO. 1169.

YOUNG man, 24, desires responsible office position; have had four years' local experience as book-keeper, paymaster and cost accountant. Address L. box 354, Times Office.

ACCOUNTANT, full or part time, audits, book-keeping service, daily, weekly or monthly. 10 years public experience. Call DRexel 6290. Mr. Walker.

THOROUGHLY experienced and capable credits and collection manager with A-1 references. Knows how and willing to work. Address M. box 520, Times Branch.

BOOKKEEPER, cost accountant, young man, position mornings, manufacturing cost. 2 years' local experience. [illegible]

BOOKKEEPING, part time, install systems, financial statements, audits, accounting. Reasonable. VA. 3309.

BOOKKEEPER - typist, Moon-Hopkins operator, 4 years' local reference. Address M. box 527, Times Branch.

GENERAL office man, typist, desires immediate placement, salary no object. Address M. box 321, Times Branch.

BOOKS opened, financial statements, audits, part time bookkeeping. Expert accountant. DR. 5151.

BOOKKEEPER-Typist, business administration graduate. Opportunity more important. TR. 8491.

TYPIST-bookkeeper, college boy, wants ½ day work. TR. 8491.

MONTHLY audits, systems, bookkeeping service. A. G. Lewis. TU. 1311.

PART-TIME BOOKKEEPING D. R. McCLURE, JR. OL. 0180.

PART-TIME BOOKKEEPING EXPERT ACCOUNTANT. THOMASON. WE. 1349.

Salesmen, Solicitors —15-B

PAINT salesman, middle-aged, 10 years' sales floor, retail, wholesale trade. Phone ATlantic 0630. Address Tom Harkness, 310½ W. 23rd st.

Trades —15-C

ELDERLY licensed steam engineer wants job firing a steam vessel. 30 years' experience. Write 437 Towne Ave., Los Angeles.

PRINTER - Operator, complete all-around man. 11 years' experience, formerly owner and foreman, anywhere. Shaffer. EX. 0926.

CARPENTER FOREMAN, A-1, 35. 10 years Los Angeles. Work with tools and run work for private owner. 18 number list. References. AT. 3079.

CARPENTER, skilled finisher. Chicago. [illegible]

CARPENTER, A-1, anything you want built, remodeled. Parker. AT. 8497.

CARPENTER, repair, remodel, or new work. Day or job. LA. 6314.

CARPENTER, A-1 finisher, experienced in remodeling. TU. 6145.

CARPENTER, first-class, wants work. Rough or finish. CA. 4098.

CARPENTER, painter, alterations. No job too small. Phone EX. 5171.

Chauffeurs, Teamsters —15-D

JAPANESE chauffeur wants a position, long experience, careful driver, local references, do garden work. Call AN. 6520.

EXPERT Filipino chauffeur, plain cook, 13 years experience. Private family. Best city references. MO. 18067.

FILIPINO boy, experienced house, driver, plain cook, best local city references. Phone MA. 3996. Room 51.

CHAUFFEUR, Swedish; 14 years' local; private family; will do other work. RO. 4004. Sun. or evenings.

A-1 FILIPINO chauffeur, butler, years present employ. MA. 3691. Room 5.

CHAUFFEUR, white, 29, can cook or do gardening. 11 years Los Angeles. References. Jack. DR. 9096. Apt. 301.

CHAUFFEUR, A-1, drive and repair any make car; age 30; 13 years reference. EX. 6412. William Walker.

CHAUFFEUR, English, 24, 7 years experience. Reliable, trustworthy. MOrningside 13814.

FILIPINO driver, willing to do housework. Experienced and references. MA. 3996. Room 55.

YOUNG colored man wants job as chauffeur, car washer or porter. Curtis Jennings. TU. 3434.

LEAVING city, wish to place my chauffeur June 15th. HE. [illegible]

CHAUFFEUR, 28, experienced, references, local references. BASYE. YO. [illegible]

CHAUFFEUR, colored, drive night or hour or week. Call HU. 0603-W.

CHAUFFEUR, speaks German, French. EXposition 5741.

CHAUFFEUR, 12 years experience. Best references. VE. 1016.

CHAUFFEUR, white, private or commercial. 6 years last place. TU. [illegible]

CHAUFFEUR-gardener, white. A-1 references. VA. 1695.

WANTED—SITUATIONS—

Female

Miscellaneous —16

[illegible — remainder of column in the binding gutter; only fragments legible:]

companion or social secretary, well traveled, young ... education ... Address L. ...

HOUSE & HOTEL OWNERS— ... efficient managers ...

... position as lady's companion or tutor to children; willing to travel ...

... dinner cook for tea room ...

... woman to care for children ...

Store and Office —16-A

... stenographer, legal, references, willing to work ...

... bookkeeper, part time ...

... secretary. Long experience ...

... STENOGRAPHER, technical, intelligent, experienced ...

... receptionist, stenographer ...

Nurses —16-C

... nurse desires position either in city or country, reasonable salary ...

... NURSE, READY FOR IN OR OUT OF CITY ...

... nurse, French, German ...

... NURSE WILL TAKE CONVALESCENT OR ELDERLY LADY IN ...

... practical nurse, day or night ...

Household, Domestic, Cooks —16-D

... HELP MUST BE GOOD ...

... colored girl, half or ... the week. Excellent ...

... woman, A-1 cook and ... laundry ...

... woman wishes cooking in ... boarding-house or family ...

... will stay with children ...

... companion or housekeeper ...

... housework, middle-aged ...

... German girl, 22, experienced ...

... with baby wants work ... Good cook ...

... middle-aged, refined, ... cook ...

... girl for light housework ...

... general housework ...

... GOOD COOK ...

WANTED—

[illegible]

WANTED—SITUATIONS—
Female

Housekeepers, Domestics, Cooks—16-D

EXPERIENCED Swedish nursery governess. University graduate, desires position with high-class children. Highest local references as to character and ability. Wages $100 to $125. Address K. box 274, Times Office.

Herbinson's Agency
The home of better help. Male or female. Miss Brown, employment manager. 107 S. Rampart. WA. 3484.

PHONE FA. 4951
for high-class domestic help. Male and female. References checked. Mutual Agency, 253 S. Broadway.

REFINED, elderly, capable lady, housekeeper, permanent location. References. Address K. box 144, Times Office.

EXPERIENCED woman housekeeper, 35, for business couple or man with child over seven, in Los Angeles. MU. 7578.

2 GIRLS who have worked together. Position as cook and 2nd maid, $85 and $65. Have been one place 10 years. Best city references. TH. 3229.

REFINED lady wishes position in motherless home or as traveling companion. Lamm Hotel, 715 W. 6th st. Call for Mrs. Marion Babbitt.

HOUSEKEEPER, apartment, court or home of 2 adults, best references; capable and willing. 847 Santa Barbara ave.

YOUNG woman, refined, excellent cook, housekeeper, 1 or 2 adults, first-class home. Local experience. GR. 8886 Monday.

MIDDLE-aged woman, position, excellent cook. Ranch, city. EX. 4459, 6:30 p.m. Address L. box 43, Times Office.

HOUSEKEEPER desires position, congenial lady, 38, unencumbered. References exchanged. Miss McKee. HU. 0274-W.

REFINED German. Efficient. Housekeeper. Small family. In country. Best references. I. F., 2415 S. Flower st., Los Angeles.

WHITE maid in Christian home, capable taking charge, good cook, reference, willing to leave city. WE. 4588.

YOUNG white girl wishes place with adults. Good housekeeper and cook. Home nights or stay on place. $15 a week. TU. 2835.

YOUNG woman, refined, desires housework; references; stay or home nights. Address K. box 176, Times Office.

FOR reliable cooks, maids, couples, child's nurses, call MU. 7368. We investigate references. Agency.

COMPETENT maid in private family, second work, first-class references. Call EXposition 5029.

HOUSEKEEPER, refined, unincumbered, good cook, in motherless or bachelor home. HO. 2674.

RELIABLE, middle-aged lady, keep house, adults; references. $10 week. HU. 5738-W.

REFINED colored woman wishes work by week or month. Stay nights. Good references. AN. 5674.

EXPERIENCED Swedish girl for cooking and downstairs. No laundry. Wages $80. WE. 4516.

EXPERIENCED woman wishes work by day, week or month. A-1 references. Call AX. 1889.

CALL UNITY EMP. STUDIO, high-grade young experienced help. Male & female. 1932 W. 7th. DR. 0281.

CAPABLE, refined, middle-aged, to keep house for small family, city or beach. $50 month. AT. 0896.

NEAT colored maid, experience in housework and 2nd maid. TU. 4120.

UNDERGRADUATE NURSE. ANY CASE. Capitol 3493.

WHY not call Colored Working Women's Club? A-1 help. RU. 0028.

HOUSEKEEPER in motherless home or on ranch. Good cook. MA. 6197.

GERMAN cook and general. Local reference. Home nights. HU. 6239-J.

COOK, general, practical nursing. $75. A-1 reference. DU. 0601.

NEAT and clean colored girl, excellent pastry cook. HU. 4327-W.

NEAT colored, housework, small family or business couple. AT. 9743.

SOUTHERN colored wants cooking, cafeteria or tea room. HU. 3493-J.

WHITE woman, housework by the day, care for children. WE. 4665.

LIGHT housework, good cook, small plain family, $12 week. MA. 4015.

LET me solve your problems. Best colored help. M. White, Agy. VA. 5767.

RELIABLE colored girl wants work of any kind. AXridge 0349.

COLORED, wants ½ day or day work and cooking. Reference. HU. 2561.

MAID, colored, part time. Hollywood Employment Agency. OL. 1987.

GERMAN Agcy. MUt. 2420. Couples, cooks, maids, nurses, gardeners.

TEACHER, college graduate, wants summer work in good home. AN. 3989.

ADVENTIST woman, colored, wants housework. Good cook. AT. 8321.

COLORED girl wants maid's work or mother's helper. Phone HU. 1759-M.

Dressmakers, Seamstresses—16-E

DESIGNER of rare ability, make or remodel furs, coats and dresses. Big saving. 4500 Russell. OL. 6520.

SMART gowns finished one day. A-1 designer. My home or yours. JE. 1485.

DRESSMAKING, $4 DAY. Work Guaranteed. EM. 6580.

SMART gown finished in 1 day. A-1 designer. $4 day. HO. 0960.

DRESSMAKING, alterations a specialty. $3.50 a day. MA. 1906.

IN home by day. Ensembles, graduation, formals, specialties. EX. 0132.

NEW YORK expert dressmaker, your home or mine. HE. 6819.

DRESSMAKER—Out by day. Expert. Quick. References. AT. 7867.

Professions, Vocations—16-F

LADY refinement and culture, college education, foreign travel, fine background, wishes to be companion elderly lady. RE. 4887. 3834 BUDLONG.

Day Work, Laundresses—16-L

A-1 German laundress and housecleaner, extra good ironer, dependable; need work badly; guarantee my work. Very reasonable. OR. 7225.

CATHOLIC practical nurse, trustworthy, care of children, can help in any kind of day work; go anywhere; reference. AN. 7973.

RELIABLE experienced white laundress wishes laundry and cleaning by day. CH. 4115.

WIDOW will do laundry, all kinds cleaning, day-contract; kitchens, woodwork a specialty. AT. 7982.

EXPERIENCED colored laundress, spring cleaning. Fast worker. HU. 3821-W.

EXPERIENCED white laundress wants work Mondays and Tuesdays. 1021 W. 97TH ST. TH. 8511.

WIDOW will do laundry, all kinds cleaning, day, contract; kitchens, woodwork a specialty. AT. 7982.

EXPERIENCED woman wants laundry, cleaning, serving parties, dinner, housework of any kind. EM. 8540.

RELIABLE Scotch woman, any kind of day work, cleaning, laundry, good references. PL. 3312 evenings.

DAY work wanted by experienced colored girl. HU. 6310-R.

A-1 laundry work and cleaning by day or week. HU. 5249-J.

DAY work by experienced white laundress. References. DR. 2130.

WHITE woman, work by hour, clean, reliable, competent. RI. 2611.

LAUNDRY OR HOUSE CLEANING, ½ or all day. AXridge 3290.

LAUNDRESS, experienced, wishes laundry or cleaning by day. Call AT. 7515.

EXPERIENCED colored girl wants half or all day work. AX. 8647.

ALL around service, also party work. Day or half day. HU. 2294-J.

LAUNDRY work to take home. Call for and deliver. JE. 7338.

RELIABLE woman, any kind of work, 50c hour and carfare. AX. 3969.

NEAT, experienced maid, colored, wants apartment or day work. RI. 4562.

MAID, good cook, ½ day, morning or evening. Reference. HU. 8582-W.

WANTED—Laundry work by the day. White woman. Phone ROchester 5757.

COLORED woman wants ½ or all day work by day or week. AT. 8726.

HOUSECLEANING by day or hour, or care for children. AT. 6305.

EXPERIENCED colored woman, laundry, cleaning. References. AT. 5187.

A CHRISTIAN woman wants work by ½ or whole day. OL. 5738.

WASHING, ironing and cleaning by the day. White woman. WA. 1758.

GOOD laundress or cleaning by ½ or all day. HU. 6851-W.

LAUNDRESS, white, wants work, take home. AT. 0903. 1048 W. Washington.

COLORED, housecleaning, laundress. A-1 ironer, city references. LA. 5148.

LAUNDRESS wants work Wednesday, Thursday, fast worker. HU. 3443-W.

COLORED woman wishes ½ day Thurs. Also night work, 8:30-12. AX. 4638.

GIRL wants 3 half days a week. 9 a.m.-2 p.m. HUmbolt 5264-J.

WANTED—SITUATIONS—
Male and Female —17

RELIABLE white couple, excellent cook and chauffeur, butler, houseman, gardener. Local references. Take full charge. DR. 8206.

YOUNG Japanese couple, chauffeur, valet or butler and cook, maid. Experienced, reliable, willing. A-1 references. VA. 9394.

EXPERIENCED couple wish management of fruit ranch, Whittier vicinity preferred. 1637 Freeman, Long Beach 515-188.

COUPLE, middle-aged German, as caretaker, housekeeper, etc., in or out of city. Albert Conrad, 635 W. 54TH ST.

MAN, wife, refined, hotel and apartment experience; will go out of city. Rose. 733 Coronado. DR. 4700.

MAN and wife, white, excellent cook, housekeeper, A-1 butler or chauffeur. Good local references. EX. 0670.

SPECIALIZE in couples. Excellent Holland, English, Swedish and German couples. AA1 Domestic Agy. FA. 4957.

INTELLIGENT couple needs work. Refined surroundings. YO. 8571.

COUPLE, cook, care home or ranch. Address L. box 19, Times Office.

COLORED man, southern cook, wife maid; go anywhere. AT. 7742.

MAN and wife, colored, as chauffeur and cook, private family. HU. 8662W.

EXPERIENCED Japanese couple, cook and maid, small family. MU. 6129.

HIGH class white couple, cook and butler, $150 per month. Colored couple, age 32, cook, chauffeur, butler. References local, highest paid. $125 per month. Also couple, male cook, and second maid. White couple, age 28, cook, chauffeur, utility man, reliable Los Angeles references. $100 a month. Western Agency. OX. 9500, Santa Monica 24668.

JAPANESE couple wish to do housework and gardener. K. Tamura. RE. 6289.

WOMAN, apartment-house manager, local experience. DR. 9725, Apt. 103.

WANTED—
To Rent
Miscellaneous —18

WANTED: Comfortable bedroom and living room for working mother and son with private family. Preferably Northwest. Call MO. 14445.

ROOM, 2 meals, $30-$35, private home desired by 3 young refined business men, walking distance of Times. Address H. box 197, Times Office.

REFINED lady wants board, room with refined Parisian family to learn French. Address G. box 37, Times Office.

WILL LEASE unfurnished new 4-bedroom house, Hancock Park or Beverly Hills, rent not more than $150. WHitney 0733.

YOUNG professional woman wants modern, well furnished apartment over garage. Address K. box 90, Times Office.

RESPONSIBLE middle-aged gentleman wants moderate-priced apartment-bungalow or cottage with bath. Address K. box 173, Times Office.

RENTAL SPECIALIST
West and northwest section. Miss Foley, 113 S. La Brea. WY. 1156.

BUNGALOW or apartment, new or nearly new. Furnished. By refined couple. Permanent. RO. 3057.

REFINED business lady desires room in private home. Address M. box 364, Times Branch.

FURNISHED cabin, beach, canyon. Address L. box 68, Times Office.

SMALL furnished house in Laurel or Benedict Canyon; Alcorn. OR. 1803.

WANTED to rent, garage for 1 car near 9th and Hobart. DR. 3169.

TO LET—ROOMS—
Furnished, Etc.
Furnished —19-A

$35. LARGE UPPER sunny bachelor apt., facing street, shower bath, separate entrance, garage optional. ½ block N. of Wilshire or cars. 150 N. SWALL DR., Beverly Hills.

WILL share apartment with working girl; for $10 a month; Gentile girl preferred. 463 E. 30th st., ½ block east of Maple ave.

$4-$5. REFINED home, singles, doubles, twin beds, sleeping porch, piano, billiards. 953 Menlo. DR. 6444.

$25. SEPARATE 1-room bungalow, private bath, just redecorated. ½ block "S" car and bus. OR. 8913.

ARTISTIC room, kitchen privileges, piano, trees, swings, real home. Also single. 717 S. Burlington. EX. 9266.

LARGE front room for rent at $5 week. 2213 W. 8th st. DU. 9307.

WILSHIRE-Vermont, beautiful room, gentleman. 625 S. Virgil. DU. 8394.

$3.75-$4.75. BEAUTIFUL ROOMS, ADJOINING BATH. 958 S. ALVARADO.

$5—Large front room, phone, parking, radio, piano. RE. 0677. 2, 3, V cars.

$6 week. Wilshire district. Private bath, shower, sun porch. 2958 W. 7th.

$5 LOVELY room, Wilshire home. R car. 459 S. Van Ness. WA. 4813.

$2.50. CLEAN, cool room, all extras, close in. L car. 1015 Overton.

ROOM in private family, nice location. S car. 122 S. Edgemont St.

$15. NICE room, Hollywood home with young couple. 411 N. CRAFT.

$4, $5, $6.50—Lovely front, adjoining bath. R car. 636 S. MANHATTAN.

CORNER room, nice home, garage. 1009 S. Gramercy Drive. RO. 4283.

$6 WEEK. Front room with private bath. Garden Hotel. 1316 Wilshire.

ROOM in private garage, reasonable. 933 S. Gramercy Pl. EM. 3961.

FINE room, gentlemen. 3 car lines. 734 S. New Hampshire.

Unfurnished Rooms —19-G

Studios, $10 Month Up
With or without private bath and bedroom. Chamber of Arts. West Adams at Hoover. AT. 9947.

Hotel Rooms —19-H

HOTEL CARLTON
529 S. FIGUEROA STREET.
Adjoining Jonathan Club. Fireproof. Class A. Beautiful lobby facing street; music. Why live in a poor hotel location when you can live at the best at same price. Will sell 14 outside rooms with bath at an exceedingly low rate to permanents.

HOTEL PARKWAY
S. Coronado st. at 7th. $1 day up. With bath $1.50 up. Specially low rates week or month. DU. 1174.

$1 Day—El Rey Hotel
$4-$10 week. New 10-story fireproof. 511 E. 6th St. MA. 1561.

$25 THE SAHARA $25
Richly furnished maid service. Free auto park. 1020 S. Kingsley. L car.

$1 Day Heart City $5 Week
100 modern rooms. 24 hour service. Victoria, 7th & Hope.

$6 week. Outside rooms. Lovely garden.

New Hotel Grauman
Homey lobby. 675 N. Kenmore OL. 2191

Elk Hotel, 947 W. 6th
$1 day, $5 week up. Downtown, out of noise. Sunny, new, steam.

$9-$10 Week, New Traymore
100% baths. 3206 W. 8 N car. DU. 7201

$4 WEEK. 100 rooms with showers. New Hotel Modoc. 819 Towne ave.

MORGAN Hotel, 629 W. 8th. Downtown, homelike. $1 day up. Weekly rates.

BUSCH Hotel, $4, $7; bath, large rooms, hot water. 655 S. Flower st.

75C day, $3.50 week up. Nadeau Hotel, downtown. Lobby. 105 S. Spring.

Housekeeping Rooms —19-K

$4 and $5, front room, nice and cool for the summer. ½ block good cafes, market and carlines. Extras included. Free auto park and phone. Garage, $3. P car on Broadway. 1235 S. NORMANDIE.

FRONT room, large kitchenette. Hot and cold water, $6. Front room next bath, $4.50. Sleeping $4. 711 Garland Ave. VA. 6483. H. R. S car.

$3, $3.50, $4—PLEASANT rooms, apartments, hot water, parking. Walking distance. Adults. 1137 W. 1st St.

$3, $5, room, kitchenette, all extras, parking, walking distance. 257 S. Beaudry.

$3.50 SINGLE apartment, 2nd floor, garage. M and J cars. 395 W. 23rd.

$4 WEEK, kitchenette, everything furnished, parking. 1651 W. 22ND ST.

$2.50-$3. Front rooms, everything furnished. 1067 Byram. W. 11. AT. 6704

$4 up. Housekeeping & apartments, all included, parking. 1000 W. 20TH.

$20. NEAR W. Adams, room and kitchenette, light, gas, linen. RO. 3680

$4-$6. 2 rooms, auto space. West R-H car, near Westlake. 614 S. Rampart.

$3.50-$4. Housekeeping or sleeping room, extras included. 1012 W. 4th.

$4 UP. Everything furnished, free phone, parking. 1016 S. Westlake.

$22.50, weekly rates, room, kitchen, bath, close in. 1247 W. 8 st. DR. 3842

TO LET—ROOMS—
And Board —19½

BARKER HOTEL, $11 to $20 week. A choice of just what you want. Real home atmosphere with hotel service. An ideal place to live. Near Westlake Park. Perfectly beautiful view. 2000 Miramar. "D" car.

PRACTICAL nurse will care for elderly person or convalescent, healthful location, beautiful surroundings, splendid meals, individual care. Phone GA. 4951.

GARLAND HOTEL, 720 S. Garland. H. R. S cars. TR. 3528. $10-$16 week. Unusually good food. Homelike; showers, music. Walking distance.

HOME of sunshine and cheer, nurse understands her business; capable any case, references, wonderful care to elderly. Phone RO. 5522.

945 S. WESTLAKE AVE.
Attractive single and double, adjoining bath, excellent meals, beautiful surroundings, garage.

$45-$50. Attractive vacancies, young people, music, bridge, best meals. 722 S. St. Andrews Pl. WA. 7684.

HAVE vacancy in my home, suitable 1 or 2. No objection to child. 265 S. SERRANO. WA. 8093. S car.

$7.50. TWIN beds, excellent meals, radio, piano, free parking, home privileges. 1346 W. 29TH ST.

$10—Southern cooking, single or doubles, 3 meals, phone, parking. E-M cars. 4103 Halldale. UN. 1107.

$15-$30, corner upstairs room, sleeping porch, 8 windows, breakfast optional, garage. Like home. 119 N. Hobart.

LARGE sunny room, 1 or 2, home cooking. Harvard Inn, 207 S. Harvard Blvd. Christian Science.

REAL HOME LIFE. Elderly people, semi-invalids given best of care; near Westlake Park. EX. 8327.

CHARMING ROOM IN LOVELY HOME. SINGLE PERSON. IDEAL TABLE. Near Ambassador Hotel. DR. 8698.

LOVELY room, Christian Scientist preferred. EX. 4457. 331 S. Mariposa.

502 S. HARVARD. Vacancy for business girl in corner room. WA. 3169.

PLEASANT home, adults or mother and child; good care; reasonable. DU. 1380

$45 MONTH. Good home for elderly lady. 923 N. Heliotrope. MO. 14433.

REAL home, fine location, private family. Reasonable. RO. 8856.

NURSE has pleasant sunny room, bath adjoining. $50. Phone UN. 9414.

BOARD for mother and child near beach. 327-263 LONG BEACH.

422 S. ALEXANDRIA. Large single room, excellent meals. R, S cars.

$40. NEW HAMPSHIRE LODGE. $45. CLUB. 731 S. NEW HAMPSHIRE.

A PRIVATE HOME
No other boarders, want an elderly man, give him care and kindness; our table has luxuries; will cater to him; suite of 2 rooms: bath, living-room, with windows 8 feet square; private porch overlooking mountains and flower garden. $150 month; block from car near Hollywood Blvd. 1954 Taft ave., above Franklin.

$35—SOUTHERN PINES—$45
Lovely rooms, twin beds, running water, 3 baths, dancing, radio, bridge. 843 S. NEW HAMPSHIRE. EX. 8153.

EXCLUSIVE Wilshire guest home; large front room with board, music, cards. 980 Menlo. DU. 9063.

$9. LARGE double front room, private bath, good meals, parking, phone. 627 S. WESTMORELAND.

PRIVATE HOME, LIBRARY, GRAND piano, excellent food. 1017 Elden ave.

Rooms, Board for Children—19½-H

EXPERT care small children. Room parent. 1021 Grandview. EX. 2411.

BEST care of small child, references. Room parent. P.O. Box 1468, L. A.

ANNOUNCEMENT
The following subdivision of Rental Columns will enable Times' reader to more quickly locate the place they want to rent.

West and Northwest
Includes all west of Main street and all sections north of Jefferson street—West Adams, Pico Heights.

South and Southwest
Includes all south of Jefferson street and west of Main street—Vermont Square, Manual Arts, Angeles Mesa, Goodyear district, etc.

East and Southeast
Includes all east of Main street and south of Mission Road—Hollenbeck Heights.

North and Northeast
All north of Mission Road and east of Glendale Boulevard, Elysian Park, Highland Park, Lincoln Heights, Garvanza, Glassell Park, Huntington Drive.

TO LET—APARTMENTS—
Furnished
Miscellaneous —21

SPECIAL SUMMER RATES
CHATEAU LA MARTINE
Newest & Smartest in Los Angeles
NORMANDIE AT WILSHIRE
24 HOUR SWITCHBOARD SERVICE
PHYLENNA PALMER, MANAGER.

THE PRESTON
APARTMENT-HOTEL
Corner of 9th and Los Angeles st. Right downtown, convenient to everything. CLEAN. QUIET. HOME-LIKE. Single apartments as low as $6 week. Single rooms, $4. MA. 3437.

PHONE MAdison 2345 for TIMES Want-Ads. No credit arrangements necessary. Courteous, experienced ad-takers, day & night. Will help you with your copy if desired.

JACKSON APTS.
115 N. JACKSON, GLENDALE
Beautifully furnished singles, $40. Doubles, $60 and up.

$40-$45 SINGLES. $60-$65 DOUBLES. New apts., smart and luxurious, close in, near Brand Boulevard. 214 E. CHESTNUT ST., GLENDALE.

$30—SINGLES—DOUBLES—$45. Summer rates. Brick building. Large lobby. Service. Close in, near Westlake Park. 631 S. BONNIE BRAE.

$40. HILLSDEL APT., 448 S. Lake. New single, Frigidaire, extras, at Westlake Park. H, R, D cars.

$25-$35 UP. Single, double, block Westlake Park. 310 S. Alvarado. D car.

WILSHIRE'S finest doubles. Maid, extras. 250 S. Coronado. DU. 7844.

$6-$7 WEEK, clean, cozy apartments, close in, parking. 1303 Santee st.

$30. MODERN single, overstuffed, parking. Close in. 1212 W. 11TH. L car.

$6 WEEK. Nice apartment, care of child by landlady. 1335 W. 11th st.

$6, 2 rooms, bath, gas, lights, parking free. Annabell Apts. 515 E. 12th st.

$30. SINGLES. 1222 W. 8TH. $32.50. Doubles, overstuffed, close in.

West and Northwest 21-A

"LA SEGOVIA"
WILSHIRE'S MOST EXCLUSIVE AND ULTRA MODERN APT. SUBTERRANEAN GARAGE SERVICE DE LUXE SINGLES, 3 AND 4-ROOM APTS. NOW AVAILABLE
849 S. Gramercy Dr.
MRS. L. W. REITZ, MGR.

OPENING TODAY
Announcing the opening of the most homelike, gorgeously furnished double apartment on Pico Blvd. Satin damask furnishings and drapes, colored table service, etc.
$65, $75. EVERYTHING INCLUDED. COME AND SEE US.
LOUIS MANOR APTS.
4418 W. Pico Blvd. WH. 8582.

$45—FRIGIDAIRE—$50
4-ROOM FURNISHED APARTMENTS AND BUNGALOWS. Finest in city. 2801 Ellendale Place.

MARIPOSA LODGE
Unique apts., real bedroom, gardens, miniature golf, refrigeration, service. $55 up. 1014½ N. Mariposa.

JUST OPENED
Singles, doubles, beautifully furnished. Reasonable. 120 N. Swall Dr., at Wilshire, Beverly Hills. CR. 9652.

$41 ARTABAN $41
Singles, overstuffed, lights, gas, phone, electric refrigeration, janitor service included. 511 S. Rampart.

WILL sublet my beautiful double apartment for any length of time; has regular bedroom, twin beds, only $50, including extra bed, Frigidaire, etc. 1110 S. LAKE ST.

SUMMER RATES. SINGLES-DOUBLES
SHELDRAKE APTS.
Free phone. 511 S. Oxford. EX. 5458.

$50 Hawthorne Apts. $70
Singles, doubles, extras included, near Ambassador. 727 S. Mariposa.

BEAUTIFUL 4 rooms, furnished or unfurnished, 2 bedrooms, electric refrigeration. Exclusive neighborhood. 620 SOUTH ARDMORE. EX. 2576.

WILSHIRE MANOR, 654 S. Detroit. Near Wilshire and La Brea. New beautiful modern bachelors. Singles, Doubles, $45, $65 to $110.

$37.50 SINGLES $40
The Florentine. Attractive outside apartments. Near cars. 1897 W. Adams.

$35—NEW BUILDING, FRIGIDAIRE. Showers, dinettes, light, gas, weekly service. Parking free. Mulvey Apts., 441 S. Hartford. C-D cars.

Wilshire Place Apartments
2892 WEST SEVENTH STREET
Singles, doubles. Refrigeration.

BECK INN APTS., downtown, steam heat, clean, extras included, refined home. Reasonable. 942 7TH PL., ½ block S. 7th, corner Francisco.

$55—3 LARGE ROOMS
Lights, gas, phone and service. 3807 W. 6TH ST., CORNER HOBART.

$40—NEW BUILDING, FRIGIDAIRE. Showers, dinettes, light, gas, weekly service, parking free. Klora Apts., 437 S. Hartford. C-D cars.

$57.50. LUXURIOUS DOUBLES
VILLA NORA APTS.
2651 ELLENDALE PLACE
Convenient to everything. RE. 4342.

BEVERLY Hills, beautiful bachelors, singles & doubles, maid service, electric refrigeration. $35 to $65. Extras included. OX. 2294.

3-ROOM APARTMENTS, overstuffed, shower, garage, near "C" car. $30 to $35. 309 N. Lafayette Park Pl. DR. 5791.

New 3-Room Upper $65
Daily Maid Service, Frigidaire, etc. 1352 S. DUNSMUIR. WH. 9291.

$5. Large Singles $5.50
Private bath. Parking. 238 W. 17th.

$32.50. Large single, overstuffed, tile bath, kitchen, gas, light, Frigidaire. 1801 SO. BONNIE BRAE.

404 S. ALVARADO. 5 rooms, 2 real bedrooms, garages; comfort, quiet and privacy. 1 block Westlake Park.

CHATEAU LAURIER
4353 W. 5TH ST.

LARGE studio apartment, ideal for doctor or profession. Luxuriously furnished, low rent. 2653 S. Hoover.

$35—Cool Spanish stucco for 2. Garage, water free. Nicest bathroom in city. Inquire 1102 Edgeware Road.

$30 Large Singles $35
Overstuffed. 629 S. Burlington Ave.

$5-$6. Cozy, clean, overstuffed. Rooms $2.50 and $3. 216 N. BEAUDRY.

$35. CHARLES APT. Single, minimum gas, light, ice. 1246 N. Berendo.

LAURIE APTS., 1233 ELDEN. Doubles $40. Triple $55. WA. 5167.

STUDIO WITH APARTMENT, $50. 1755 W. ADAMS. EM. 9280.

$25 TO $35. YULE APTS. Heat, overstuffed, elevator, lobby. 1243 W. 6th.

STOP! LOOK! LISTEN!
VALUES—COMFORT
Excellent transportation. Largest, sunny, airy single apartments, perfect arrangement; dinettes, complete equipment with twin beds, showers, electric refrigeration and furnishings you'll enjoy. Weekly rates $12.50.

$45 Canterbury Apts.
100 N. NEW HAMPSHIRE. WA. 9233

$45 HAMPTON APTS.
310 N. ARDMORE. NO. 4235.

LOS FELIZ APTS.
4604 LOS FELIZ BLVD. MO. 17378.

$50—Lafayette Gardens
TWO BEDROOM APARTMENTS
Living room, kitchen, dinette. Beautifully furnished; all outside. Facing beautiful gardens. Ideally located 2½ blocks south of Wilshire Boulevard. Between "L" and "P" car lines. Easy walking distance to complete shopping center and Los Angeles High School. We are sure that these values cannot be duplicated in the city.
1141 S. BRONSON

JUST OPENED
EL MIRASOL
251 So. Mariposa
Los Angeles' most beautiful and distinctively individual apartments. Your choice of French provincial, Colonial or Italian. Singles, Doubles and unusual Bachelors, with Frigidaire. Garage in basement. Nothing like this in Los Angeles.

CLOVER ARMS APTS.
353 S. CLOVERDALE. OR. 2778.
2 BLOCKS WEST OF LA BREA
SUMMER RATES $55 UP
New, beautifully furnished double apartments, real bedroom with twin or double beds, electric refrigeration, gas, lights, phone & maid service included. Wilshire district. Car and bus service.

1332 S. HOPE
Beautiful new fireproof 6-story apartment home, downtown, convenient, with finest appointments. None better anywhere. Electric refrigeration, superior service, no extras. Save time, money, nerves, enjoy short walk to office, shop, show. Live close in. More time for rest, recreation. Rent very moderate. Call and see today. WE. 7777.

$50 Spanish Doubles
LA PALOMA GARDENS
Beautiful doubles in a garden of sunshine and air. Individual entrances. All outside apartments. Artistically furnished. $50 includes gas, light and electric refrigeration. Near schools, shops, etc. "C" car.
4223 BURNS AVENUE

THE WINDSOR
APARTMENT HOTEL
EXCLUSIVE WILSHIRE DISTRICT
Beautifully furnished single and double apartments
Dining Room and Commissary.
Catalina at 7th St. DU. 7247.

Something Different
Hollywood-Hancock Park district. 3 rooms and dinette, garage, $115. Paneled walls, tapestry furniture, cedar closets, twin beds. Extra wall bed, Kelvinator.
414 NORTH SYCAMORE
1 block east of La Brea. 1½ block north of Beverly.

LE-CHATEAU
520 S. SERRANO. R CAR. EX. 7961
Beautiful new corner double home. Environment unusual in arrangement. Immense living room, dining room, kitchen, beamed ceiling, fireplace, French windows. Oriental rugs. Italian carved furniture.

NEW CHARLOU APTS.
Walking Distance
Large singles and doubles, twin beds, quiet and refined. Reasonable rates. 821 GREEN AVE. at 8th st. Between Valencia and Union.

GRAMERCY MANOR
Latest in every detail, 2, 3, 5-room apartments. For those desiring the BEST at reasonable rates. In a residential district. A real home. Free garage. 1327 S. Gramercy Pl.

MARIPOSA ARMS
$50.00 to $90.00
Refinement & homelike atmosphere. No wild parties tolerated. 241 S. MARIPOSA. "S" CAR.

4-Room Master Suite
IN THE BEAUTIFUL NEW
ARLINGTON MANOR
22x22 living room. Real dining room. Refrigeration. Dishwasher. 2000 S. Arlington. EM. 9496.

ASTOR ARMS APTS.
Wilshire's most beautiful and exclusive fireproof singles and doubles, subterranean garage, steam heat, Frigidaire. 24-hour P.B.X. service. 861 S. GRAMERCY DR.

El Patio Apartments
114 South New Hampshire
Beautifully furnished double apartments, bedroom, dinette, sun bath, booths on roof. Refined atmosphere.

DEARBORN HALL APTS
425 S. DETROIT, NEAR WILSHIRE
Single-double. Tile bath, stall shower, cedar closets, maid service. Beautiful. None better in Wilshire-La Brea district. Wilshire bus. R car.

Rochelle Apartments
427 S. Mariposa. EX. 1691
Singles $55. $125 doubles
Just opened, exceptionally equipped with all latest conveniences.

National Hoover Apts.
$40 and Up
Singles and Doubles. Beautifully Furnished. OL. 9337. 904 N. HOOVER

LA CASIANA
570 N. Kenmore. OL. 2430.
Large airy singles and doubles. Beautifully appointed lobby, fine view of city and mountains. Reasonable prices. MRS. S. L. SKINNER, Manager.

$40 220 S. Catalina $40
EDWIN FALLAS APTS.
Large single. All a high-class tenant could wish. Elevator, roof garden, service. All included. S car.

BONNIE LEE APTS.
Singles, $50; doubles, $70; Frigidaire, steam heat, 24-hour switchboard, extras included. 840 S. HOBART. FI. 2181.

RIGHT DOWNTOWN
Beacon Arms Apts.
DR. 9718. 918 SO. BEACON ST. West of Figueroa, near 9th.

$40 The Aldershot $50
Singles, clean & quiet, homelike surroundings. Frigidaire. All extras included except phone. S car and Beverly bus. 147 S. NORMANDIE.

Longview Apartments
New large singles, strictly modern. Twin beds, extras included, $55 up. Unsurpassed view. 318 N. Mariposa, off Beverly. H car. NO. 4587.

THE TRAYMORE
323 S. RAMPART BOULEVARD
Singles, doubles. All modern conveniences. Private park. Reasonable rates. 3-minute car and bus.

CONLEY MANOR. De Luxe doubles, just opened, luxuriously furnished by Barker's, $65 to $80. Maid service, Frigidaire, garage. 742 S. Spaulding. ½ block south of Wilshire. WY. 5964

WILL sublet my beautiful double apartment for any length of time; has regular bedroom, twin beds, only $50, including Frigidaire, etc. 1110 S. Lake St.

$50—3-room studio apartment, extra beds, Frigidaire, close in. Exclusive. St. James Park No. 40, one block west of Figueroa, north of Adams. U car to 23rd. AT. 0366.

717 S. CARONDELET
$55 singles, $85 doubles, attractively furnished, Frigidaire. Extras included. Wilshire-Westlake district.

$65, NEW DOUBLES
Beverly Palm. Frigidaire, maid, extras included. Steam heat. 348 N. Palm Dr., Beverly Hills. CR. 7169.

CHOICE FRONT APARTMENT just off Wilshire. Reduced rental, garage. 617 S. WESTMORELAND AVE.

LARGE singles, $47.50 up; everything included except laundry. 145 S. Elm Dr., Beverly Hills.

$5—Bachelor, nicely furnished. Free phone, parking. 2653 S. Hoover.

$40—3 rooms, real bedroom, 2 beds. H car. MO. 13574. 619 N. Kenmore.

4 ROOMS, $35.
675 S. CORONADO. OR. 7618.

$27.50, $30. Sunny singles, all extras. R, H cars, bus. 528 S. RAMPART.

BEVERLY HILLS, new singles, doubles. 121 N. SWALL DR., near Wilshire.

$5 WEEK. Ladies only, cozy singles with kitchenettes. 845 N. Heliotrope.

$30, 2 rooms, nicely furnished. Garage. Adults. 1324 W. 29th St. RE. 5286.

Hollywood —21-W

FURNISHED or unfurnished. Marvelous view, 5-room apartments, elevator service, direct to garage. OR. 5918. 1285 N. Crescent Heights.

$30—NEW furnished apts., including gas, light, water. Out Hollywood. 12 minutes City Hall. Brick bldg. 3202½ Sunset Blvd.

THE TRIANON
1750 N. SERRANO AVE.
$35. ROMAINE APTS. $38.50.
Large sunny corner, $38.50. Refrigeration. 3 cars. 1000 N. SERRANO.

Casa Feliz Apartments
Casa Verde Apartments
1641 N. ALEXANDRIA AVE.
1645 N. ALEXANDRIA AVE.
Just Opened. Brand New Houses. 60 Apartments. Singles $50. Doubles $75. Bachelors, $40 and up. A real good location, close to car, stores. Free parking on vacant lot next door. Refrigeration, gas, light, linen included. Latest Spanish and modern overstuffed furniture, excellent management. Several good vacancies now ready for occupancy. Open daily 8 a.m. to 10 p.m. Phone OL. 2654 and 2635.

THE HASONIA
"MAKES LEAVING DIFFICULT"
CLASS A
Remember this is not merely an apartment, it is a real home where you will find a lovely roof garden, rose garden with swings, tennis court, garage, awnings, 24-hour switchboard service, steam heat, sound and fireproof. Doubles & one 4-room front corner suite available. 5640 FRANKLIN AVE. HO. 1161.
ELENA HIXSON, Manager.

FOR those who demand refined, beautiful and unusual surroundings.
WE OFFER
SOMERSET APT. $65 UP
IN HOLLYWOOD
24-HOUR SERVICE. UNEXCELLED BACHELOR APTS. FREE LIGHTS, GAS, GARAGE, PRIVATE PARK, SUN BATH BOOTHS ON ROOF. 6075 FRANKLIN AVE. HE. 4161.

SUB-LEASE—Charming 3-room and bath apartment in Hollywood's most unique Spanish patio building. Present tenant going East will sub-lease 3 to 6 months beginning June. Ground floor, private entrance. Furnished unusually and completely including fine radio and phonograph. Only $150 month. Shown by appointment only. References required. Phone TRinity 2494 or GRanite 8533 evenings.

CASTLE ARGYLE
EVERY CONVENIENCE OFFERED
Unusually large single apartments with twin beds.
5-room suites with 3 baths.
1919 N. ARGYLE. HO. 2143.
MRS. BLANCHE BRYSON, Mgr.

$50. THE NEW VALVENIA. $62.50.
1845 N. GRAMERCY PL.
2 blocks west of Western, between Franklin and Hollywood Boulevard. Large modern singles, extras included. Frigidaire and service. Comfort, freedom, happiness, view. LIVE IN BEAUTIFUL HOLLYWOOD.

Unusual Opportunity
Couple leaving city, will rent their luxurious 5-room studio apartment, new building with every modern convenience. Newly furnished throughout. 1289 N. Crescent Heights Blvd. Apartment C, one block south Sunset.

Fenmore Apartments
1525 NORTH VAN NESS. HO. 6041.
Singles $60. $125 Doubles
Ultra modern. Hotel Service
Near Warner Brothers Studios.

CASSIL ARMS
All outside rooms, bright, sunny, elegantly furnished. Between Hollywood and Sunset Boulevards, heart of Hollywood. Near theaters and market. 1525 Cassil Pl. 1 block south Hollywood Blvd. and Cherokee. HE. 4228.

La BELLE TOUR
6200 FRANKLIN AVENUE
Triples—Doubles—Singles
French furnishings. $125 to $400, including daily maid. 24-hour switchboard and garage service.

Blackburn Apartments
24-hour switchboard and maid service, soft water, Frigidaire. Singles, Doubles with 2 baths. 1803 N. Wilcox at Yucca. GR. 3151.

NOW OPENING
Edgemont Manor Apts.
Most complete Bachelors, Singles, Doubles and Suites. Garage service. 1724 N. EDGEMONT. OL. 2961

JUST OPENED
ROWEN BECK APTS.
Spacious doubles. Electric Refrigeration. 6116 ELEANOR, near VINE.

EL CAPITAN APTS.
5757 FRANKLIN AVE. GR. 9497.
Spacious doubles, attractively furnished. All extras included.

DOR ELAINE APTS.
$35. Bachelors; $50, singles; $75, double. Frigidaire. 1516 N. Normandie.

$30 Dorcas Apts. $45
Bachelor, single, Frigidaire. 320 NO. ARDMORE AVE.

AMOR ARMS, 1759 Orchid, heart of Hollywood. Singles, doubles and bachelors. Summer rates. HO. 7173.

THE ST. FRANCIS
5533 Hollywood Blvd. HO. 7151.
$30, 3 rooms, $38. Gas and light, corner. 5600 Hollywood Blvd. HE. 6814.

SINGLES, also unfurnished. Frigidaire. Bus, car service. MO. 18116.

$25 Up. 637 N. Bronson.

$55-$60. Beautiful doubles, Frigidaire. Near Los Feliz Blvd. 4428 Price St.

BEAUTIFUL singles and doubles. 5323 MONROE ST. Western ave. car.

$60—Front double; phone, garage. Real bedroom. 1758 Winona Blvd.

$40—BEAUTIFUL singles, near Sunset bus. 1433 N. MARTEL. GL. 5304.

South and Southwest —21-B

NEW PHILOW MANOR
$40 UP. Brand new pillow arms. Sleepy Hollow overstuffed, electric refrigeration, showers, linen, laundered, maid service, parking space. F car or Figueroa bus. 532 W. 30 st.

$35—New Juanita—$40
Ultra-modern singles. 1082 W. 30th.

$25, $32.50. FRONT corner singles, overstuffed. 1039 W. 38TH ST.

2-ROOM apartment, bath, 2 beds. Parking space. $25. 129 W. 37th Pl.

LADY will share home with responsible woman. UN. 3050 Sun. or p.m.

LARGE singles, overstuffed, phone, Frigidaire. 1241 W. Santa Barbara.

East and Southeast —21-C

$37.50. COMPLETELY furnished single, shower. 684 E. Adams at San Pedro.

$25 Double, cleanly furnished, including gas, lights. 230 E. 31ST ST.

North and Northeast —21-F

DESIRABLE large single, furnished apartment, dinette, electric refrigeration, garage, car lines close. Kenlee Apartments, 221 N. Ave. 52. GA. 9795

TO LET—APARTMENTS—
Unfurnished —21½

EL MIRADOR
JUST COMPLETED
INSPECTION INVITED
Most modern, spacious 3 to 6-room suites; steam heat; fireproof subterranean garage. Elevators.
1302 N. SWEETZER AVE.
Drive West on Sunset or Santa Monica Blvd. to 8300 Block to reach Sweetzer. CR. 7830.

NEW
4 rooms beautifully finished. Unit heat; electric refrigeration. Dish washers. Yellow car.
$75
226 S. POINSETTIA

DESIRABLE sunny 5-room apartment, studio living room, 2 large bedrooms, facing marvelous view of entire city. Fourth floor. Elevator service direct to garage. 1285-G CRESCENT HEIGHTS BLVD.

485-487 S. HARTFORD
Large unfurnished modern 3-room apartments, $35 to $45. Perfect condition. Walking distance city. Shown after 3 p.m. or phone HE. 0466.

485-487 S. HARTFORD
Large unfurnished modern 3-room apartments, $35 to $45. Perfect condition. Walking distance city. Shown after 3 p.m. or phone HE. 0466.

$55. Very exclusive unit heat 5-room upper corner apartment, 2 bedrooms, garage. Adults. You will love this home. Apply 7927 WARING.

DOUBLE, unfurnished; electric refrigerator, unit heat, new, modern; a delightful home. 6282 Sloat Blvd., Carthay Center. WH. 9209.

MARIPOSA, CORNER 2ND
APARTMENTS—the BETTER KIND, permanent guests only. Rentals $100 up.

$50—Large, choice double; electric refrigeration; door bed; range, close in, desirable. 1241 Huntley Dr. near 3rd and Bixel. TU. 8362.

$45. CORNER STUDIO, 3 ROOMS. $35, 3 rooms; all modern conveniences. Near Westlake and Lafayette Parks. 512 S. CORONADO.

$32—Upper duplex rear, 3 rooms, balcony. Garage. Water paid. 742 N. Wilton Pl., near Melrose. HE. 1266.

NEW large 3-room apt. Strictly modern. Frigidaire. Reasonable. 969 1-3 WEST 43RD ST.

4 BEAUTIFUL rooms, refrigeration and service. Choice location. 620 SOUTH ARDMORE. EX. 2576.

3 AND 2 rooms. Tile bath and kitchen. 6316 SANTA MONICA BOULEVARD NEAR VINE. $35 and $30. DU. 1845.

$25—New corner sunny upper single. 2255 W. 20th st. near Gramercy. RO. 3680.

3 AND 4 ROOMS, $55 UP. Electrically equipped. 640 N. Beachwood Dr., between Melrose and Beverly. HO. 7642

BEAUTIFUL large 3-room, Frigidaire, unit heat, garage. S.W. exposure. $50. 437 N. Sycamore. WY. 2583.

$20. UPPER single, corner, unfurnished. 4702 S. Hoover. M and F cars.

MODERN singles. All built ins. Bed, range. $23-$25. 1119 S. Union ave.

3-ROOM upper front, range, dinette set, Frigidaire. 133 N. Kenmore.

TO LET—FLATS—
Furnished
West and Northwest —22-A

7 ROOMS, 3 bedrooms, entire lower flat, $65. Trees. Lawn. 1200 W. 29th.

5-room upper south corner, nicely furnished, 14 outside windows, exceptional. $60. S. Parkview st.

5 ROOMS. Finely furnished upper duplex. $46. P car to Magnolia. 1213 Elden.

5 ROOMS. Wilshire district. Adults. 4763 Elmwood, corner N. St. Andrews.

5-ROOM modern upper north. Reduced to $85. 137 S. Elm Dr. OX. 5717.

5-ROOM modern, Wilshire, like new, Frigidaire. $65. 3869 W. 6th. FI. 0391.

5 ROOMS, artistic, baby grand, unit heat, garage. 137 S. BERENDO.

4 rooms, sunny, south lower, new 3-piece mohair overstuffed, extra bed, large yard, baby welcome. Redecorated. Garage. $47.50. Between C and Hollywood cars. 809 N. Lafayette Park Place. Inquire in rear. DR. 6378.

4 ROOMS, sunny, south lower, new 3-piece mohair overstuffed, extra bed, large yard. Baby welcome. Redecorated. Garage. $47.50. Between C and Hollywood cars. 809 N. Lafayette Park Place. Inquire in rear. DR. 6378

4 rooms, richly furnished, extra bed, nook. A real home. Garage, 3, W cars 1 block. Reasonable. 2203 Budlong.

4 ROOMS, new furnishings, tile, electric refrigeration, quiet district. ½ block west of red car. 1767 Westmoreland Blvd. Call Finn, TR. 7233.

4 and 5 rooms, large, beautiful, service. 332 S. Vendome. DR. 0622.

4-ROOM desirable, mohair, shower, garage, quiet. 2926½ Van Buren Pl.

4 attractive rooms, overstuffed, $40. Garage, $3. 1924 La Salle. RE. 0257.

4-ROOM upper, desirable, $45, adults. 1615 CIMARRON. RO. 6330.

4 LOVELY rooms, 1 bedroom, overstuffed. $35, garage. 1445 W. 23rd. RE. 8332

4-ROOM upper, sleeping porch, piano, garage. 2628 Kenwood, off W. Adams.

4-ROOM beautifully furnished, $45. 4512½ Willowbrook, 2 cars & bus.

4-ROOM upper, overstuffed, 2 beds, nice porch. 1129 W. 18TH ST.

Hollywood —22-W

5 EXTRA large light rooms, beautifully furnished, janitor service, garage. 1812 N. Berendo. MO. 15084.

5 ROOMS nicely furnished, quiet. $48.50. 7971 Waring. OR. 8342.

4 COZY rooms, 2 bedrooms, extra bed. $35. Parking space. 4643 Fountain.

$48.50. 5 rooms, 2 bedrooms, shower. 1603 N. Kingsley Dr. HO. 2472.

South and Southwest —22-B

5-ROOM sunny upper, 2 bedrooms. NEW FURNITURE. $42½ W. 40 Pl.

4-room, $45; modern, overstuffed, garage, adults. 4266 S. Grand, Figueroa to 43rd st., east 2 blocks.

TO LET—FLATS—
Unfurnished
West and Northwest —23-A

12 rooms, $70; 6 rooms, $35; uppers. 1401½ WRIGHT ST. OL. 7226.

7-ROOM lovely duplex, 2 baths, 2 bedrooms, Frigidaire, unit heat, 2 garages. 7940 W. 4th st. WH. 3211.

6 ROOMS, garage, Frigidaire, upper. $55. 345½ S. Catalina. WH. 1501.

5 ROOMS, dandy, just like new, lower east front flat, tile shower, automatic heater. $40, cut from $50. 2817 Buckingham Rd. Open 1-5. VE. 2659.

5 ROOMS and garage. $40. Modern. 812 North Hoover. Owner. 727 S. Spring st. TR. 0901.

5 ROOMS, just completed, unit heat, refrigeration paid, garage, Wilshire-Fairfax district. $50. WH. 2312.

5-ROOM lower. Desirable, attractive. Texture walls, tile bath, shower, garage. $50. Adults. 1616 Cimarron.

5 EXTRA LARGE ROOMS. $35 INCLUDING GARAGE. Close in, near cars, etc. 1608 S. MARIPOSA.

5-ROOM UPPER DUPLEX.
945 S. SYCAMORE. WA. 3009.

5 ROOMS, upper, beautiful building. Real home. 332 S. Vendome. DR. 0622.

5 ROOMS, close S car. $40. Inquire 2744½ W. 15TH ST.

3 & 4-ROOM, $40-$35, with REFRIGERATION, HOT WATER. WA. 0014.

5-ROOM lower S., refrigeration, strictly modern. 115 S. New Hampshire.

5-ROOM lower south, modern, $42. Newly decorated. 1016 S. Union Ave.

5-ROOM duplex, ideal location. 231 N. NEW HAMPSHIRE ST.

5-ROOM upper, sunny, garage, 2 bedrooms, janitor. 1916 S. Western ave.

4 rooms, 2 bedrooms, garage. $45. 713 N. Hoover, near Melrose.

5 rooms, beautiful upper. Quiet. F car. Adults. 2300 W. 29th.

4 ROOMS. NEW. UNFURNISHED
$30.00
4886 Lexington. 3 blocks west of Vermont; 1 block north of Santa Monica Blvd., or call MU. 4590 or WH. 4002.

4 ROOMS, like new, view every window; no climb. Best car service, at Hollywood Junction. $40. 1035 Sanborn ave.

4 ROOMS, NEW FRIGIDAIRE. WILSHIRE-FAIRFAX DISTRICT. 7946 BLACKBURN. OR. 4478.

4 ROOMS, $50, 2 bedrooms, electric refrigeration, garage. 200 S. Parkview St. HO. 1711. HO. 6625.

4-ROOM lower, $30; newly renovated. 1303 W. 14th st., corner Bond, Pico, Venice cars. Walking distance.

4-ROOM upper south, garage, bed. $45. 734 N. Harvard, ½ block H car.

4-ROOM FLAT. RENT $30. OPEN. 1322 SO. WESTERN. WA. 4563.

4 ROOMS, $35, new stucco, bedroom, extra bed, close in. 1947 W. 23rd st.

4 ARTISTIC rooms, unit heat, Frigidaire, garage. $45. MU. 4581.

3 ROOMS. NEW, UNIT HEAT, FRIGIDAIRE, FAIRFAX DISTRICT. 369 N. SPALDING. OR. 4478.

3 ROOMS, new, $35, extra bed, garage, near car. 1939 Hillcrest Dr.

$35-$50. NEW attractive, 3, 4 rooms, ideal. 2416 MARATHON. DR. 1686.

Hollywood —23-W

6-ROOM flat, 2 bedrooms, wall bed. 1438 Las Palmas ave. HE. 7717.

5 modern rooms, Frigidaire, $55. 4428 PRICE ST. Near Los Feliz Blvd.

$55—5-room upper, garage included. Hollywood car. 5104 Franklin, corner of Normandie.

South and Southwest —23-B

5-ROOM modern, beautifully decorated, garage. 906½ W. 37th Pl. RI. 4981.

4 ROOMS, range, electric washer included. $25. 3962 Brighton Ave.

$25—Clean, sunny flat, overstuffed, garage. 323 W. VERNON.

TO LET—HOUSES—
Furnished
West and Northwest —24-A

10-ROOM, Hancock Park, 3 colored tile baths, owner's home $350
8-room English, Wilshire, 3 baths, Frigidaire, twin beds $200
7-room Spanish corner, 2 baths .. $150
MISS RUSH
CHELEW & HOIT
3841 Wilshire Blvd. DRexel 4288.

10-ROOM, 3-bath, 4 months $400
9-room, 3-bath, 3 to 6 months .. $135
8-room, 2-bath bungalow $140
DU. 3300. Mrs. Wood.
LAACK & WILLIAMS
3759 Wilshire Blvd., near Western.

10 rooms, Los Feliz $350
5-room 2-bath duplex $125
LA BONTE & RANSOM
GL. 2161. 132 N. Larchmont.

10 ROOMS, furnished. Double garage. 1420 Arapahoe street. WA. 4456.

9 ROOMS, 4 bedrooms. My home for rent, furnished complete for comfort. Grand piano, radio. 426 S. Hobart. EM. 4121 or TU. 8853.

8-ROOM, 3-bath Dutch colonial, beautifully furnished $200
8-room 2-bath, Orange Drive. Patio. Chinese rugs $150
6-room Orientals. Mansfield $100
Sunday, 10 to 4. Mrs. Meyer.
The Henry de Roulet Co.
Wilshire at Western. DU. 4400.

8 ROOMS, 4 bedrooms, 3 baths .. $250
12 rooms, 5 bedrooms, 4 baths .. $750
NELL SANGSTER, With
WRIGHT & BECKER
3900 Wilshire Blvd. Fitzroy 4111.

8 ROOMS, 3 bedrooms, 2 baths, near Wilshire and La Brea. Beautifully furnished bungalow, $150 per month for quick action. Owners leaving town. Barnes Realty, 7575 Melrose. Mrs. Anderson. GL. 9896.

8-ROOM, Hancock Park. Beautifully furnished, 4 bedrooms, 3 baths. $275. 403 N. Orange Dr. HE. 9740 evenings.

8 ROOMS, magnificent furniture, 3 bedrooms. Baby grand and radio. Lease $250. 1521 N. Beverly Dr. WH. 9255.

7-Room bungalow near Olympic Boulevard, attractively furnished. Baby grand, 3 bedrooms. La Brea Rental Bureau, exclusive agent. 849 S. La Brea.

7-ROOM modern, attractively furnished, baby grand and General Electric refrigeration, 3 bedrooms, 2 baths, garage. 107 N. Kingsley Dr. EX. 8332

7 ROOMS, BEAUTIFULLY FURNISHED. 101 N. LUCERNE BLVD. HE. 0588.

7-room attractive Wilshire, 3 bedrooms, 2 garages, lease $130. 842 Mullen.

7 ROOMS, antique furniture, fashionable district, garage. WY. 3475.

6-ROOM LARGE LOVELY HOME, nicely furnished, twin beds, flowers and lawn cared for; double garage. $115. Adults. 2404 9TH AVE. West Adams district. EM. 4572 or EM. 8097

6-ROOM bungalow, 3 bedrooms, WESTWOOD, 2 blocks south of Janss tower. Walking distance to University. $125. 1319 Holmby Ave.

6-ROOM upper sunny duplex, $80, 2 bedrooms, block W car. 2050 S. Harcourt. Phone WH. 8908.

6-ROOM, nice furnished, piano, double garage. $75. 1485 Wenzel Dr. OX. 7541

6 ROOMS, sleeping porch, double garage. 927 S. GRAMERCY DR.

6-ROOM owner's lovely 3-bedroom home, twin beds. 458 S. Orange Dr.

5-room house, easily furnished, garage, adults preferred. 1406 W. 22nd st.

5 LARGE room cottage, 2 bedrooms. $30. 2400 BELLEVUE. DU. 7319.

3 AND 4-room bungalow, near schools. 1700 S. Bronson. WH. 4910.

4 ROOMS, extra bed, overstuffed, garage, $40. 2531 Elsinore between Benton Way and Coronado. One block north of Sunset. Adults.

4 ROOMS, elegantly furnished, beautiful back yard, garage, $35. Adults. 1132 S. OXFORD AVE.

4 rooms, nicely furnished, nice yard, garage, near Adams. 2930 Halldale.

4 ROOMS, $60, 2 bedrooms, twin beds, Frigidaire. 4169 Oakwood. H car.

4-room bungalow, garage, $50. Beautifully furnished. $54½ S. HARVARD.

3 ROOMS, Newly furnished, 2 beds, porch and store room, 3 car lines. 1505 So. New Hampshire.

3-ROOM, $30, Adults, walking distance, West 1st or C car. 1810 Beverly Blvd.

RENTAL SPECIALIST
JEANNETTE B. REID
FIRST NATIONAL BANK BLDG.
BEVERLY HILLS. OX. 7133.

Rental Specialists
Newell VanDerhoef, Inc.
6603 Sunset Blvd., corner Las Palmas. GLadstone 3148.

$28—3 clean rooms, court bungalow, modern furniture, Simmons bed, select adults. Block north of Beverly Blvd. and Glendale to Colton st. Block west. 205 Lakeshore Terrace.

HOLLYWOOD RENTALS. Real estate.
MR. & MRS. CARR
6321 HOLLYWOOD BLVD. HE. 9808.

$85—4 ROOMS AND NOOK. EXTRA BED. NEW SPANISH. BEAUTIFULLY FURNISHED. BABY GRAND. PANATROPE. GARAGE. MO. 14024.

SMALL ARTISTIC HILLSIDE HOME. ORIENTAL RUGS. GRAND PIANO. RENT ONLY $55. OL. 8915.

Hollywood —24-W

13 rooms, elegantly furnished, 3 tile baths, double garage, maid's quarters, large yard with trees, shrubs and flowers. 1316 N. Hayworth ave. Rent $285. Call Security Bank, FA. 2771.

8-ROOM furnished home. Large airy living room, 4 bedrooms, 3 baths. Beautiful large grounds, lawn and porch furniture, etc. Grand piano. A most lovely, attractive, quiet home for people of refinement and discriminating taste. 6 months lease or longer. $350 month. 8428 Sunset Blvd. CR. 7413.

9 ROOMS, $200, completely furnished, beautiful grounds, 2-car garage. 1554 N. Poinsettia Pl. OL. 7917.

8-ROOM Spanish home, 4 bedrooms, 3 baths, play room, view. GR. 7602.

8-ROOM modern house furnished or unfurnished. Call week days. 2117 Woodland Way. HE. 3871.

7 ROOMS, WHITLEY HEIGHTS, 3 bedrooms, 2 baths, double garage, well furnished. ELECTRIC EQUIPMENT. Beautiful view. Lease 6 months or 1 year. $200. HE. 2349.

7 ROOMS, new hillside home, 2 bedrooms, 2 garages, 5 minutes Grauman's Chinese. $150 on lease. WY. 2902.

7 ROOMS, completely furnished home, nice yard, garage, $85. 7530 Hampton, corner Curson. Key next door.

7-ROOM beautiful home, complete. Double garage. 726 N. KENMORE.

7 ROOMS, 3 baths, grand piano, Frigidaire. 2009 Taft ave. HE. 5093.

6-ROOM colonial bungalow, beautiful garden, pond. Partly furnished if desired. Reasonable rent to right party. 837 N. Vista st. GR. 0380.

6-ROOM owner's Spanish, 3 bedrooms, 2 baths. Piano, patio, double garage. No agents. HO. 8633. HO. 3647.

5 ROOMS, 2 bedrooms, Worcester Gardens. Well furnished, fireplace. $65. Garage. 1752 N. Western. GR. 0385.

5-ROOM, sleeping porch, 2-story stucco. 2136 N. Highland. GR. 2909.

5-ROOM. Piano, shower, garage, near stores and cars. 1005 N. Oxford.

5-ROOM, hillside attractive surroundings, quiet, well furnished, unit heat, General Electric refrigeration, garage, janitor service, steam heat. Near Sunset and Hollywood. $[illegible].

5-ROOM modern bungalow, partly furnished, 2 beds. Adults. 1745 N. ALEXANDRIA AVE.

4-ROOM, 2 bedrooms, rear. 1319 Fuller ave., near bus and red car.

4-ROOM bungalow, $45. 1319 Wilton. Studio. 1232 Ridgewood Pl.

4 ROOMS, newly decorated, $35, yard, water paid. 1756 N. MARIPOSA.

4 ROOMS, $40, rear, 2 beds. 1118 N. ALEXANDRIA. MO. 12320.

4 ROOMS, overstuffed, 1-4 block Santa Monica Blvd. 1042 Hudson ave.

3 rooms, 3 closets, extra bed. Tile. Adults. $40. 846½ North Wilcox.

TO middle aged or elderly couple. Attractive 5-room bungalow. Excellent location in Hollywood. Private home. $120. GL. 5246.

Home Rental Bureau
6361 HOLLYWOOD BLVD. GR. 4971

South and Southwest —24-B

8 ROOMS, partly furnished. Double garage. $45. 3871 Arlington. WH. 1232.

8-ROOM bungalow from June 1st to October 25. 3722 S. HOPE ST.

6 ROOMS, nicely furnished, $45, two bedrooms, garage. 3011 W. 75th st.

5 ROOMS, 3 bedrooms, piano, overstuffed, garage. $60. 217 W. 42nd Pl.

5 ROOMS, porch, garage, overstuffed, Frigidaire, 4 beds, linen, silver, piano. $75. 1234 W. 56th st. VE. 0068.

5 ROOMS, double garage. $45 month. 916 WEST 36TH PLACE.

5 ROOMS, bath, garden, overstuffed. Adults only. 416 W. 112th st. TH. 2027.

4 ROOMS, $40, 2 double beds. 1613 WEST 35TH ST.

4-ROOM house, garage. Adults. 1732 W. 36TH PL.

4 ROOMS, $30. 158 W. 70th st. Clean, pleasant, nice location. Garage.

4 rooms, nicely furnished. Rent reasonable. 2087 W. 29TH ST.

3 ROOMS, sleeping porch, 2 beds, garage. 146 W. 73RD ST.

$25—2-room modern quaint cozy little home among tree tops. 2 beds, free phone, parking. 709 W. 47TH ST.

$25—Furnished stucco bungalow, janitor service. 1025 W. 38th st. RE. 3221.

$40. 4-room house, 2 bedrooms. Garage. 1732 W. 36TH PLACE.

$25. IN court at 6210 1-3 S. Vermont. Overstuffed, linen, garage. Adults.

East and Southeast —24-C

3 LARGE, modern rooms, 2 bedrooms. $35. Garage. 1203 E. 76th Pl. LA. 2481.

4 ROOMS, 2 bedrooms, 2 garages. $35. Adults. 4112 Randolph, BELL.

4 ROOMS—ADULTS ONLY
221 SO. GAGE.

3 ROOMS, modern, completely furnished. $25. 1162 E. 54th st., ½ block from S car.

DURING absence abroad will rent very desirable 6-room bungalow in South Pasadena. Gardener supplied. Phone EL. 3373.

North and Northeast —24-F

7 ROOMS Spanish, $85. Monterey furniture, baby grand. Near Midwick club. 2113 S. Primrose. Phone 6232. Alhambra.

5 ROOMS, 4112 YORK BLVD. I will rent my home in Verdugo Hills, near Fletcher Blvd. $40. AT. 7739.

TO LET—BUNGALOWS—
In Courts
Furnished —24½-G

4 ROOMS, WEST ADAMS HEIGHTS. $50. 3318 W. 29TH ST.

3-Room separate bungalow, $32.50-$35. Completely furnished. 710 W. 36 Pl.

3 ROOMS, $30, $35; 2 beds, complete. 3024½ S. Harvard, J car. RO. 9006.

3-ROOM attractive Wilshire bungalow. 2 beds. Call 962 S. Hobart.

3-ROOM COSY. ½ BLOCK L CAR. $30. 1030 FEDORA.

$40. GARAGE INCLUDED. FRONT SINGLE. Attractive court, tile bath, shower. 809 Kodak Drive, near Marathon and Maltman.

$6-$10 WEEK. Walking distance, month rate; 2, 3, 4 rooms; parking. 1027½ Court st. TU. 3785, auto will call.

$40-$45—DESIRABLE 4 rooms, extra bed, well furnished, overstuffed. 2933 Van Buren Place. EM. 6987.

$40 and $45. HOLLYWOOD. 3 rooms, separate bedroom. Garage included. 785 N. Vine at Melrose. HE. 9091.

$45-$50—BEAUTIFUL 3 rooms, bedroom, extra bed, shower, tile; Garage. 3026 W. 12th st. near Western.

4353 MONROE. Vermont car. Ideal location doctor's office. $22.50. light housekeeping. MU. 5799. In court.

$45—3 rooms, bedroom, gas, light, garage included. 1019½ S. Normandie.

$35. NEW single, overstuffed. Parking. 419½ N. VENDOME. C car.

$25. 2 rooms, nicely furnished, garage. 1346 E. 75TH ST. RE. 5286.

$40—1034 S. LAKE. 3 rooms, furnished front, 2 beds, garage available.

$30, was $35. Modern, overstuffed. Garage. 2 doors M car. 239 W. 68 st.

Unfurnished —24½-H

3-Room bungalow, latest conveniences. Wall beds, garage. 1215 W. 39th st.

TO LET—HOUSES—
Unfurnished
West and Northwest —25-A

11-ROOM 4-bath, 2 maids rooms, new Spanish, Frigidaire $300
10-room 3-bath, Windsor $200
9-room 3-bath, stucco $125
8-room 2-bath, colonial $100
Sunday 10 to 4. Mrs. Meyer.
The Henry de Roulet Co.
Wilshire at Western. DU. 4400.

11 rooms, 6 bedrooms, business, home. 2235 S. Western. RO. 5822. DU. 7221.

10-ROOM 3-bath Windsor home .. $200
10-room 3-bath near Wilshire .. $175
879 Norton, 8-room 2-bath $125
DU. 3300. Mrs. Wood.
LAACK & WILLIAMS
3759 Wilshire Blvd., near Western.

10 rooms, 5 bedrooms, 3 baths .. $275
8 rooms, 4 bedrooms, 3 baths .. $150
NELL SANGSTER, With
WRIGHT & BECKER
3900 Wilshire Blvd. Fitzroy 4111.

9 ROOMS near Marlboro School .. $150
8 rooms New Windsor Square .. $75
LA BONTE & RANSOM
GL. 2161. 132 N. Larchmont.

9 ROOMS, $75, good condition, gas furnace, automatic water heater. 1330 12th avenue, just off Pico. CHAS. ALLEN, owner. HO. 5835.

9 ROOMS, attractive home. Just refinished. 2 baths, sun room, exclusive location. 611 S. Wilton. $115. OR. 6526.

9 rooms, 4 bedrooms, double garage, yard. $85. 334 S. Gramercy Place.

8 ROOMS, 2-story Spanish, like new, 4 bedrooms, 3 baths, 3 showers, large lawn and shrubbery. 6207 Warner Dr., Carthay Center. Call TU. 1630. Open for inspection.

8-ROOM, 4 garages, $73, hardwood, automatic water heater, hot, cold water in 7 rooms. 2726 S. Vermont. RE. 6245.

8 ROOMS, 2-story duplex, 4 bedrooms, 2½ baths, 2 garages, $90 on lease. Key at 455 S. La Brea. WY. 3907.

8 ROOMS, redecorated, 4 bedrooms, 3 baths. 335 N. Berendo. OL. 8326.

7 ROOMS, brand new single, never occupied; in Westwood, unit heat, electric refrigeration, 2 beautiful tile bath and showers. Location and surroundings perfect. $60. 2223 KERWOOD or call WY. 1158.

7-ROOM, new stucco bungalow, $70; 3 beds, 2 baths, near Pico bus, school, stores, beautiful yard and trees; water, gardener. 10534 Ilona ave. near Westwood, West Los Angeles. TI. 5574.

7 ROOMS, $65; 3 bedrooms, 2 baths, nearly new, 15 minutes from downtown. Hollywood way. OL. 4410.

7 BIG ROOMS, 4 BEDS, 2 BATHS. NEW WILSHIRE DUPLEX. $85. 865 S. STANLEY. WH. 1501.

7-ROOM Spanish bungalow, 3 bedrooms, 2 baths, unit heat. $80. WY. 3108.

7-room new upper, 1 block to Wilshire. $100. Mr. Hermer. ORegon 1241.

7 ROOMS, newly painted, decorated. $75. 127 S. Normandie. WH. 4700.

7-ROOM house, 3 bedrooms. 1036 N. Curson. Open 2 to 5 p.m. CR. 9018.

6 ROOMS, new, single residence, all modern. Real fireplace, colored tile bath and shower, 2-car garage. Just finished. $50. Go to 1730, S. MARVIN, or call WY. 1188.

6-ROOM house, completely redecorated. Lawn cared for. $75. 1046 Victoria ave., near Los Angeles High School. Owner. OL. 8833.

6-ROOM ATTRACTIVE SPANISH BUNGALOW, 2 BEDROOMS, DOUBLE GARAGE. $65. CALL GR. 1084.

6-ROOM lower duplex, tile bath and sink; garage, $60. Corner 10th Ave. and 22nd Place. Owner EM. 1127.

6 LARGE sunny rooms, upper duplex, good view, newly decorated. $65. 519 N. Alexandria. MO. 11386.

6-ROOM modern duplex, 3, nook down, 2 bedrooms up, refrigeration. $65. 843 N. Rossmore. Owner. HO. 8835.

6-ROOM lower, sunny corner duplex, $60, 2 bedrooms, block W car. 3048 S. Harcourt. Phone WH. 8908.

6-ROOM duplex, 3 bedrooms, double garage, refrigeration. $85. 641 N. BEACHWOOD DR., near Melrose.

6-ROOM modern duplex, 3 bedrooms, 2 garages. Los Angeles High district. 1236 Tremaine. Only $60. WY. 1089.

6-ROOM bungalow, yard, garage. $55. 307 N. Kingsley Drive. EX. 5102.

6-ROOM upper duplex. Fine shape. $40. 2022 7th Ave. EM. 5856.

6 ROOMS, 3 bedrooms, fireplace, fine location. 823 N. Ridgewood. GR. 8243.

5-ROOM duplex, modern. Large sunny rooms, electric refrigeration. 1½ blocks south of Adams. 2807 Brighton.

5-ROOM upper duplex. Garage, $35. See it at 341 North Spaulding. Owner, 727 S. SPRING ST. TR. 0901.

5 LARGE ROOMS, LOWER DUPLEX, RED AND YELLOW CARS. ADULTS. 1610 5TH AVE. EM. 5626.

5-room modern bungalow, 2 bedrooms, close in. 1344 W. 22nd st.

5 ROOMS, 4 closets, newly decorated, garage. $40. 3312 BELLEVUE.

5-ROOM duplex, breakfast nook, garage. $45. S. Hobart, L car. DR. 2017

5 ROOMS, nice place; H car. $45. 312 S. Vendome. MO. 14307.

5-ROOM modern double bungalow, garage; low rent to careful tenant. Runkle's Rental Department, 2982 W. PICO. EM. 0636.

5-ROOM new lower duplex, 2 bedrooms, electric refrigeration, heater, tile bath, sink; garage. Near school, stores, cars, theater. 1811 12th Ave.

4 ROOMS and garage, redecorated. $45. 354 South Benton Way.

4-ROOM bungalow, adults, $45. 313 S. VENDOME, H car. DU. 8372.

3 AND 4 rooms, $32 and $35. Modern garage. Adults. 1936½ 3RD AVE.

RENTALS IN WESTWOOD HILLS
You will enjoy living in Westwood Hills in the shadow of the University of California. Move here now and give your family the proper background for a successful career. Single residences with lovely gardens, also apartments. Let our rental department solve your problems.
JANSS INVESTMENT CORPORATION
DOME BUILDING
1081 WESTWOOD BOULEVARD
WESTWOOD VILLAGE
OX. 1137.

BARKER BROS. free rental information bureau will help you quickly find the place you want at the price you want to pay. No obligation. 7TH ST., FLOWER & FIGUEROA.

6831 HOLLYWOOD BLVD.
BEVERLY HILLS RENTALS
PATTEN AND MENZING
9738 Wilshire Blvd. OX. 7161.

508 S. Wilton Place, 5 rooms, 2 baths, renovated, garage for lease. $115.

Hollywood —25-W

9-ROOM beautiful home, 5 bedrooms. $80. 3440 Winslow Dr. MO. 11519.

7 ROOMS, exclusive foothill neighborhood, unit heat, 2 garages, 5 minutes' drive. Hollywood Blvd. GL. 4739.

7 ROOMS, 4 bedrooms and 2 baths. 5111 Harold Way at Normandie. $65.

6-ROOM bungalow, 3 bedrooms, garage. Adults. 1599 N. Alexandria ave.

6 ROOMS, garage. $45. 920 N. Van Ness.

6 ROOMS, beautiful home, near school. [illegible]

6 ROOMS, north of Hollywood Blvd. Lawn cared for. Adults. GR. 4971.

6-ROOM, 3 BEDROOMS, $60. 1176 N. KINGSLEY DR. OL. 5611.

6 LOVELY rooms and breakfast nook, exclusive Hollywood, Beverly district, beautiful view, trees, shrubs, garage and water paid, $85. See owner, 8540 Holloway Dr., near La Cienega.

5-ROOM stucco, QUIET, AIRY. Central. $80. 1739 N. BRONSON. GR. 3757.

5 ROOMS, NEWLY DECORATED, GARAGE. $65. 6214 DE LONGPRE.

5 ROOMS, sun parlor, garage. $45. Adults. 7185 Hampton ave. GR. 2536.

5-ROOM ultra-modern stucco, spotless, clean. $50. 424 N. VISTA.

5 LARGE rooms, water, gardener paid, garage. $55. 1004 N. Ogden Dr.

4 ROOMS, $47; new Spanish court, Frigidaire, adults. 834 N. Stanley.

3 ROOMS, $30. Nook. 943 N. Oxford, near Santa Monica and Western.

EXCLUSIVE Toluca Lake, 10 rooms, brand new home. N. Hollywood 1295.

South and Southwest —25-B

9 ROOMS, $55. NEAR CAR, VICINITY HOOVER AND 29TH. LA. 9945.

7, 6 AND 5-room new single and ½ double bungalows, garages, oak floors, tile baths, showers, hand decorated walls. Lawns and shrubs. $35 to $55 month. 7140 S. Western.

7 rooms, water paid, 2 garages. 3837 S. Broadway. DR. 5717. RI. 3780.

7 ROOMS, $37.50; 4 bedrooms, corner, garage. 1338 W. Jefferson. RE. 9982.

6 ROOMS, 2 garages, $40. Porch. 431 S. Lucas. 10 minutes' walk from town.

6-ROOM clean modern bungalow; garage. $40. 1454 W. 37th Dr. DU. 4289

6 ROOMS IN SWISS CHALET. $45. 858 WEST 47TH STREET.

4 LARGE beautiful rooms, ½ double, extra bed, tile, nook, dressing room. 827 W. 55th St. Reasonable.

4 ROOMS, ½ double, newly decorated, garage. 146 W. 73RD ST.

4-ROOM new stucco, tile, extra features. 821 W. 94th St. TH. 5052.

4-ROOM clean modern stucco, sunny side, big lot, $35. 4612 9th Ave.

4-ROOM modern, ½ double, $20. Adults. 1374 Exposition Blvd. VE. 6877.

4-ROOM new, all modern, extra bed, tile bath, sink, $40. 1251 W. 39th st.

Angeles Mesa District
Nearly new bungalow of 5 large rooms, strictly modern, good location near cars, being
5301 7th Ave.
Only $50 a month.
S. M. COOPER
DR. 8486. HE. 9182

HOUSES, 5, 6 and 7 rooms, also ½ doubles, cheap rent, take your pick. $25 to $35 month. 2711 West 78th street, 8243 Cimarron, 7225 Halldale, 1502 West 83th street, 2610 West 85th Place, 640 West 84th street, 1937 West 69th street, 5352 3rd avenue. OWNER, 1757 W. FLORENCE AVE.

BEAUTIFUL new ½ double bungalow, 1 bedroom and 1 built-in bed for only $25. Owner, VE. 2316. 633 W. 103RD ST.

East and Southeast —25-C

7 ROOMS, 4 bedrooms, good condition. $30. 1001 E. 25th. RI. 4745.

DURING owner's absence abroad six-room bungalow and double garage in desirable section South Pasadena. Gardener supplied. $90. Call EL. 3373.

North and Northeast —25-F

6-ROOM, $45. Modern Spanish stucco. Emery Park. Owner. RO. 6032.

5 ROOMS, $30, garage. Near car, stores. Junior high. 684 Annandale Blvd.

TO LET—SUBURBAN, BEACH
Resort, Mountain Property —26

OCEAN front, furnished large house, 4 bedrooms with apartment over double garage. Adjoining lot fenced for children. Call P. L. Randolph, VA. 2550, or call at 910 Strand, Hermosa Beach, Sunday 10-4.

W. H. REIDER, 328 W. Ocean, Long Beach. Specializes in beach rentals. Write for descriptive price list.

ON the sands, 6-room elegantly furnished. 1619 Ocean Front, Santa Monica. By appointment. HE. 3185.

FURNISHED 2-story, 4 bedroom beach home with motor boat on ocean front. Lease for summer. CR. 1504.

SANTA MONICA homes and apartments. C. Nielsen, 728 Santa Monica Blvd.

TO LET—SUBURBAN, BEACH
Resort, Mountain Property —36

COMMODIOUS BAYFRONT HOUSE
BALBOA ISLAND
FOR SEASON RENTAL
A. D. STRAYER, 410 S. BAYFRONT
Office at Island Ferry Landing.

6-ROOM house, Altadena. Large yard. Ideal for children. $25. LA. 1725.

SANTA MONICA, 6-room furnished home, adults. 326 Euclid Ave.

HERMOSA. Large rental list. Summers. 1324 Hermosa. Redondo 4301.

TO LET—FOR BUSINESS—
Miscellaneous —37

VERY DESIRABLE LOFTS. LIGHT MANUFACTURING OR WHOLESALE. FIREPROOF BLDG. LOW RENT. 420 S. SAN PEDRO ST.

STORE room in connection with super service station facing on Vine St., suitable for auto loans or battery and tire service. GR. 4134.

Stores, Shops, Lofts —37-B

LOOK at 249 N. Vermont at corner Beverly. 20x60 store, modern glass front. Exclusive furniture and jewelry adjoining. Near theaters and cafeteria. Excellent location ladies' dress, bakery, hardware. Low rent. See owner, 253 N. VERMONT.

Offices and Desk Space —37-J

STEAM-HEATED OFFICES
VERY REASONABLE RENT
BUSY BUSINESS DISTRICT
CIVIC CENTER

Southwest Bldg.
130 So. Broadway

For Rent, Desks, Chairs
Safes, Files, Complete Outfits. Rent applies on purchase. Miller's. 219 W. 2nd.

WESTERN MUTUAL LIFE BLDG. Desirable offices, reasonable rent, furnished or unfurnished. 321 W. 3rd.

SMALL AND LARGE OFFICES—Central location. CLASS A building. VERY low rentals. Long term leases available. 110 W. 11TH ST. WE.5066.

Industrial, Business —37-K

FOR LEASE—Warehouse, industrial zone, 60x40. All public utilities. Brick and cement construction.

FOR LEASE—New daylight building. CENTRAL REALTY COMPANY.

BOATS, YACHTS, CANOES—
Sale, Exchange, etc. —38

FOR SALE—21 ft. dory type, 4-cylinder motor. Perfect condition. Safe and seaworthy. $500.

AVIATION, AIRPLANES—
Service, Parts, Instructions —39

START A FLYING CLUB
Membership $100 each and limited to 15 — funds fully protected. Organizer is one of oldest established flying companies on Pacific Coast. Ask for Mr. Smith or Mr. Jenkins at the Aero Corporation of California, Inc., 94th and Western Ave.

AUTOMOBILES, USED—
Miscellaneous —40

Auburn 1930 Sedan
Run little. Save $200.
FULL PRICE $1085
KELLEY KAR CO., 1225 S. Figueroa

BUICK 1929 ROADSTER
Sport Model Master. Gold Seal Guaranteed. $1025. G.M.A.C. terms.
HOWARD AUTOMOBILE CO.
1327 S. Figueroa. WE. 5011.

Buick '29-Coach
A beauty. Side mountings.
FULL PRICE $895
KELLEY KAR CO., 1225 S. Figueroa

Buick '29 Coupe.
SEE THIS REAL BUY.
FULL PRICE $895
KELLEY KAR CO., 1225 S. Figueroa

BUICK '29 47 MASTER SEDAN. PERFECT CONDITION.
$985—$225 DOWN
MR. PORTER, 1333 S. FIGUEROA

Buicks, 1929's Only $695
Coupe and sport phaeton, 6 wire wheels. $195 down. 534 S. Figueroa.

Cadillac '28 Sedan.
6 Wire Wheels—Side Mountings.
FULL PRICE $1785
KELLEY KAR CO., 1225 S. Figueroa

Cadillac '29 Coupe.
A BEAUTY—PERFECT.
FULL PRICE $2285
KELLEY KAR CO., 1225 S. Figueroa

CADILLAC 341-A Sedan
7-passenger. Excellent tires.

AUTOMOBILES, USED—
Miscellaneous —40

Chandler '29-75 Coupe.
6 Wire Wheels—Side Mountings.
FULL PRICE $885
KELLEY KAR CO., 1225 S. Figueroa

CHEVROLET '29 STANDARD COUPE
$495—$125 DOWN
MR. PORTER, 1333 S. FIGUEROA

CHEVROLET sedan, 1929. Wonderful condition, fully equipped. $565. Felix Co., Chevrolet, 1131 S. Main.

Chrysler 70 Sedan, 1930
Multi Range, the very last word in comfort, safety and performance. Very slightly used. A rare bargain at $1495. Terms on our contract. GREER-ROBBINS CO., Chrysler Distributors, 1100 So. Figueroa.

CHRYSLER Imperial 80 sedan, 1927, a beautiful car of distinctive quality, finest condition. $225 down, balance $45 per month, 18 months. GREER-ROBBINS CO., Chrysler Distributors, 1100 SO. FIGUEROA.

CHRYSLER 72 '28 Sport Roadster, 6 wire wheels. Black duco, trimmed in red. Chromium radiator and lamps. Get our price before you buy. Peerless Distributor, 1638 S. Figueroa.

Chrysler 65S 1929 $695
Sport coupe, $695. Sedan $685. $180 down. 534 S. FIGUEROA.

Chrysler Finer 70 Sedan
'27. Beauty, reasonable price. Easy terms. Liberal trade. 1328 W. 7TH.

CORD
FRONT DRIVE 1930 SEDAN
Low mileage. Fine condition.
Our customary guarantee.
AUBURN FULLER CO.
Cord Front Drive Distributor
1121 S. Figueroa St.

DE SOTO SPECIALS

Dodge '29 DA Sedan $795
Perfect thruout. 1133 S. FIGUEROA

FORDS—65 MODEL A's
Complete Stock.
Many only $65 down.
J. A. NADEAU CO., Ford Dealer.

Ford '30 De Luxe Sedan

Franklin 1929 Sedan
Late series 135, 6 wire wheels. De Luxe equipment. Low mileage. Paint, tires, upholstering excellent.

GRAHAM-PAIGE
Preferred Graham-Paige Used Cars.

$985—$225 DOWN
MR. PORTER, 1333 S. FIGUEROA

Hudsons—1928's—$495
Sport coupe or sedan. $130 down. 534 S. FIGUEROA.

NASH 8 SEDAN
1930. Completely equipped, slightly used. Sacrifice, trade and terms. 1328 W. 7TH ST.

PACKARD '29 De Luxe Sedan
Packard '29 Convertible Coupe
Packard '28 Convertible Coupe
Packard '26 Sedan
Packard '26 8 Sedan
Packard '25 Sport 8 Phaeton
Packard '27 8 Club Sedan
Terms 25% Down. 640 S. Figueroa.

PIERCE-Arrow '29 sport sedan
Pierce-Arrow '28 36 sedan
Pierce-Arrow '28 sedan
Pierce-Arrow '28 sedan
Pierce-Arrow '29 coupe
Terms 25% down. 640 S. Figueroa.

PONTIAC'S 1929'S $495
Sedan and Brougham. $100 Down. 534 S. FIGUEROA.

ROLLS-ROYCE, model Phantom 1929. Actual mileage less than ten thousand, for sale or trade. Inquire Joseph Montrose, DU. 3000.

AUTOMOBILES, USED—
Miscellaneous —40

STUDEBAKER Coupe, $1195. President 1929 De Luxe, new tires and lacquer fender wells, fully equipped, terms.

Douglas M. Longyear, Inc.
7026 Hollywood Blvd. GRanite 2194.
1335 N. Vine St. GRanite 2194.

STUDEBAKER Dictator, rumble seat, de luxe coupe, 1929. Has special 6 wire wheel equipment, fender wells, trunk rack. Will sell at tremendous bargain.

STUTZ 5-PASSENGER SEDAN, 1930, 4-SPEED TRANSMISSION. DRIVEN VERY LITTLE. SACRIFICE ACCOUNT OF DEATH. DR. 7291.

WILLYS-Knight 70 sedan, '29. Perfect condition. Beautiful appearance. See to appreciate. $545. Terms, trade. 3676 Moneta. MU. 5256.

PRIVATE PULLMAN motor coach. Sacrifice. 1214 Detwiler Bldg. TR. 8041.

Trucks, Delivery Cars —40-L

KELLEY'S TRUCK LOT
50 USED TRUCKS
TRADES AND TERMS.
Parts for all makes of trucks.
1730 EAST 9TH ST. TU. 2804.

FORD, 1927, dump truck, equipped with Ruckstell axle, Warford transmission and duals. 623 E. 22nd st.

FACKOL MOTOR SALES
GUARANTEED USED TRUCKS
707 E. 7TH ST. TR. 4185.

FORD trucks and deliveries. 25 to choose from. 430 E. 7th st. MA. 3297.

Trailers —40-M

PIKE TRAILERS, 2, 4, 6-wheelers, for sale or rent. PIKE AUTO TRAILER WORKS, 2615 SANTA FE AVE.

Trucks for Hire —40-N

TRUCKS for rent without drivers. 430 E. 7th. MA. 3297.

Automobiles Wanted —40-P

S. A. SCHERER PAYS
HIGHEST CASH PRICES IN LOS ANGELES FOR LATE MODEL CARS. COME HERE FIRST. 1366 SO. FIGUEROA ST.

CLEAR large cemetery lot, bargain. $300 for car, some cash. RE. 9736.

FURNITURE—HOUSEHOLD
GOODS, Sale, Exchange —30

BEAUTIFUL furnishings of Altadena home moved to Eureka Warehouse for convenience of sale, and other lots of high class furniture, drapes, paintings, bronze and marble pieces. Imported Italian twin beds, living, dining, bedroom sets and pieces, odd davenports. Open today. 3762 S. NORMANDIE.

BIRCH-SMITH FURNITURE CO.
WAREHOUSE SALESROOM
1825 S. GRAND AVE. TR. 4121.
New and real good used specials.

INVALID WHEEL CHAIRS
Largest stock in city, all styles, prompt delivery. For sale or rent. Hospital beds, crutches, cots, etc.

Furniture at Auction —30-A

AUCTION
Modern, Antique, Oriental Furnishings
Friday, May 23rd, 10 a.m. 2911 West Ave. 33.

Drive out San Fernando Blvd. to Verdugo Road 4 blocks west to Avenue 33. Entire furnishings of this Glassell Park home will be sold by the piece. Including 8 oriental rugs, assorted sizes, 8x10, 9x12 Wilton rugs, mahogany piano, mohair suite in Nile green, walnut dining suite, occasional and throne chair, several Chinese pieces including 3 plaques with mother of pearl overlays, 5-ft. vase, teakwood pieces, complete library by noted authors, velour drapes, all bric-a-brac, silverware hangings, Chinese lamps, 100-piece set china, mahogany bedroom suite with 4-post bed, Seeley mattress, double coil springs, bedding and linens, ice box, range, aluminum and kitchen ware, etc. Sale starts promptly at 10 a.m. Those calling for exclusive pieces attend this sale. Everybody welcome.
W. H. Young, Auctioneer. HU. 4800.

Auction, Thursday 10 A.M.
1425-27 W. 24th St., near Vermont. 3 baby grand pianos, Florentine design, 5 bungalow and upright pianos, fine mohair and velour bed davenport and Chesterfield suites, burl walnut dining suites, chair seats and back mohair, buffets, occasional chairs, walnut, mahogany and ivory, full and twin bedroom suites, box springs, floss and Seeley mattresses, Wilton and Axminster rugs, all sizes, white enamel ranges, refrigerators, bedding, etc. Also large assortment medium priced furniture. Come prepared to buy.
A. N. ABELL, Auctioneer. RE. 5607.

AUCTION
Saturday Night 6:30
2826 SO. VERMONT AVE.
Our regular sale with many bargains. Complete line of medium and high-grade furniture and furnishings. Everybody welcome.
BILL GREEN, AUCTIONEER.

AUCTION, Thurs., 2 p.m.
423½ S. Rampart Blvd., furniture, rugs; 6 rooms; bed, living and dining rooms. Rockers, tables, chairs, pictures, linens, bedding, gas range, refrigerator, dishes, kitchenware.
STROUSE-LENNERD CO., TASK. Auctioneer. AX. 0918.

AUCTION
Today, Thursday, starting 10:30 a.m., beautiful furnishings, piece by piece. Entire contents large home, 900 No. Elm Drive, Beverly Hills, just south of Sunset Blvd. C. H. O'Connor & Son, Auctioneer.

Auction, Friday, 10 A. M.
1848 W. ADAMS
Regular weekly auction sale conducted by members of Los Angeles Auctioneers, 10-12 A.M. Cheap furnishings 12-3, high grade walnut bedroom and dining sets, Wilton rugs, etc.

Furniture Wanted —30-W

CASH for rugs, furniture, dishes, musical instruments, etc., or complete home by piece. GLadstone 7879.

BEST prices paid for all classes of furniture. GL. 8782.

FURNITURE—HOUSEHOLD
GOODS, Sale, Exchange —30

Furniture Wanted —30-W

I PAY spot cash for furniture, oriental and domestic rugs, pianos, radios, antiques, bedding, linen, silverware, any quality or quantity, take possession at your convenience. RE. 9572. RE. 5607—Evenings OR. 9643.

HIGH-GRADE FURNITURE AND FURNISHINGS FOR CASH. REMOVE AT YOUR CONVENIENCE.
WESTMORE 8291
LEWIS S. HART. Evenings, BE.3402.

WE pay the most. All cash. Call
RI. 3353 OR EX. 3904
We have largest demand in city for furniture, rugs, pianos and linen.

GET HIGHEST PRICE
Call Mr. Wallace, EX.6141

GET all your furniture is worth by calling an old reliable firm. CASH.
HU. 4145

More Cash for Furniture
The Open Market GL.0707

WHEN ready to sell your furniture, any amount, call CALHOUN'S for best cash results. AX. 3889.

Call HUmbolt 5011
WE PAY THE PRICE!

CLEAR $6500 business lot, main street, suburban town. Want furniture and rugs for apartment-house. MO.19611.

CALL HU. 4800
Want furniture at once for cash.
Phone HUmboldt 4517
MORE MONEY—ANY AMOUNT
CALL HU. 4800
Want furniture at once for cash.
Phone HUmbolt 4517
MORE MONEY—ANY AMOUNT.
We Pay 25% More
If you mean business call RE. 9318.

WILL pay 10% more if you mean business and are ready to sell furniture and furnishings. Call HU. 1985.

PARTY wishes to buy furniture of 3 to 50 rooms. Will consider separate articles. REpublic 9404.

WOULD like to buy furniture from private party. OR. 8357.

WANTED—Privately, furniture, rugs, etc. Cash. MRS. NASH, EM. 6136.

SEWING MACHINES—
For Sale, Exchange, Etc. —30-X

HEMSTITCHING, tailor, shoe patch and family machines. Bargains, rents, repairs. Herrick, 432 S. Broadway.

SINGER Drophead—$10 up. Portable electric, $15 up. Desk electric, $35. 1 year free service. 917 S. Broadway.

ALL MAKES repaired by EXPERT. Rent machines. 2703 S. Vermont. RE. 7302.

WANTED: Hemstitching machine. Good condition. Pay cash. HE. 2416.

MUSICAL INSTRUMENTS—
Sale and Exchange —31

BIRKEL MUSIC COMPANY
OFFERS 95 SPECIALLY PRICED
USED PIANOS AND PLAYERS
All guaranteed. On terms as low as
$5, -$6, -$7, -$8, -$9, -$10
PER MONTH
UPRIGHTS
$50, $85, $95, $125, $150, $175 up
GRANDS
$395, $495, $675, $750, $850 up
REPRODUCING
Grands and Uprights
$175, $275, $395 up
8 NEW WEBER AND STECK PERIOD GRANDS
$895
BIRKEL MUSIC CO.
446-48 S. Broadway
VA. 1241

Warehouse and Storage
PIANOS
Used pianos, bargains—Steinway, Weber, Chickering, Sohmer, Mason & Hamlin, Kurtzmann, Krakauer, Everett and many other grands and uprights.
EASY TERMS
WAREHOUSE
15th and Los Angeles Sts.

Retiring From Business
$250,000 Stock—Prices Slashed.
PIANOS—RADIOS—RECORDS
Band Instruments, Sheet Music, etc. Piano stock includes Steinway, Knabe, Gulbransen, Chickering, etc. MARTIN MUSIC CO., 734 S. HILL. Open evenings. Phone TR. 0621.

BUY YOUR PIANOS AND RADIOS on our RENTAL PLAN, 4th floor
May Co. Music Dept.

For Rent —31-A

GOOD RENTAL PIANOS
$4 A MONTH UP
BIRKEL MUSIC CO.
448 South Broadway. VA. 1241

GRANDS, players and upright pianos for rent, $3 per month up. Rent applies on purchase later. WURLITZER, 816 South Broadway. Phone FAber 4011. Open evenings.

PIANOS rented, $1 month up: Players, $3 month up; grands, $5 month up. Free delivery on period rental plan. Rent applied on buy later if desired. DANZ, 911 S. Hill. VA. 8151.

RENTAL PIANOS REDUCED 50%
For 30 days only, over 100 to choose from. Low as $1 month. Cartage free on period plan. YOUELL STORAGE, 913 So. Olive.

YES, WE RENT PIANOS. OUR TERMS ARE LOWEST. FITZGERALD, 727 SOUTH HILL. OPEN NIGHTS.

Wanted —31-W

HIGHEST APPRAISALS made on your piano or Victrola. Liberal credit allowed. SOUTHERN CALIFORNIA FURNITURE CO., authorized dealers for Sparton radios. 2534 W. Pico. 1 block west of Vermont. EX. 4113.

Cash for pianos. GL. 0201.

RADIOS—EQUIPMENT—
For Sale, Exchange, Etc. —37

RADIOS FOR RENT
All electric sets, $3-$4-$5-$7.50 per month. Southern California Radio Co. EX. 1161.

TRADE your old grand piano for a new standard make all-electric radio. No difference to pay. MARTIN MUSIC CO., 734 S. HILL.

RADIOS—EQUIPMENT—
For Sale, Exchange, Etc. —37

RADIOLA SPECIAL
RCA 67 Superheterodyne phonograph combination. Greatest of all Radiola combinations ever offered. Retail selling price $733 now. Save ½, buy from us, our price $395 COMPLETE. TERMS.
SO. CALIF. RADIO CO. EX. 1161.
2135 W. Pico. Open Sun., evenings.

EXCEPTIONAL buys on nationally known screen-grid radios, formerly $124, now $59.50, complete with tubes and full dynamic speaker. Other all electrics as low as $12.50 each; fully guaranteed.
747 S. SPRING ST. TU. 3741.

$39.50 AND $49.50
For complete 7-tube Patterson screen grid console. Magnavox Dynamic Speaker, formerly sold at $119.50.
944 SO. BROADWAY

$77—1930 MODEL Balkites, Wurlitzers and screen-grid radios at $77 complete. Values to $200. Sensational bargains. $7 down, $7 month. Act fast. WURLITZER, 816 S. BROADWAY. OPEN NIGHTS.

WOULD you buy a brand new 6-tube A.C. radio, complete with tubes and electric speaker, for $29.50? A limited number of these at 747 S. SPRING ST. TU. 3741.

AUTOMOBILE radio, complete, cheap. 4264 S. Western. UN. 4782.

MUST dispose brand new radio, sacrifice. Also baby grand piano. WH.9018.

$10 delivers Majestic, Zenith. Liberal trade. HO. 6025. Open evenings.

ALL-ELECTRIC RADIO, $12.50, COMPLETE. 719 N. KINGSLEY DR.

MACHINERY, ALL KINDS—
Sale and Exchange —32

"MEYER MEANS MACHINERY"
Headquarters for Punch-Presses
Sheet and Plate Machinery
Machine Tools
Sheet Metal Production Engineers
MEYER MACHINERY CO.
1939 Santa Fe Ave. VA. 3782.

AIR COMPRESSORS
All sizes. New and used. Terms to suit. Baker-Hansen Co. 2643 W. Pico.
REBUILT MACHINE TOOLS
Easy Payment Plan
Palmer-Given Co., 2014 Santa Fe.

THOMPSON BOILER WORKS
Steam Boilers, Water Heaters.
Gas and oil burners. Boiler repairing.

USED MACHINE TOOLS AT Special low prices. MODERN Machinery & Supply Co., 470 E. 3rd.

Tractors, Farm Implements —32-T

REBUILT TRACTORS—
Guaranteed 90 days.
McCormick-Deering
Fordsons and All Models Cletracs.
MACK WOOLRIDGE CO.
219 N. Los Angeles St. MU. 9024

Machinery Wanted —32-W

Office, Store Equipment —32-A

Store Fixtures
Grocery, butcher, restaurant equipment of every description. "DAVIS HAS IT." New, renewed & bankrupt fixtures. WE MANUFACTURE. Long, easy terms. Free parking. DAVIS STORE FIXTURE EXCHANGE. 1349 S. Main St. WE.9089.

OFFICE FURNITURE
3 CARS FACTORY SECONDS
50 walnut and mahogany desks, $25
100 2nd-hand roll and flat desks $15
WE RENT DESKS, FILES, SAFES.
236 S. Spring. Security. MU. 9508

DESKS-CHAIRS-SAFES
FILES AND OFFICE SUNDRIES
Ware Desk & Safe Co.
635 So. Olive St. TUcker 8822

JOSEPH BELLUE
OFFICE FURNITURE EXCHANGE
All Furniture in A-1 Shape
No Extra Charge.
651 S. SPRING VA. 6305
3RD FLOOR

COMPLETE OFFICE EQUIPMENT
WHOLESALE AND RETAIL
SPECIAL DESK BARGAINS
NOW AT ACTUAL COST
400 SO. LOS ANGELES ST.

DESKS, SAFES, CHAIRS
of every description. New and used. Make your last stop on Second St. Miller Desk & Safe. 211 W. 2ND.

PRE-REMOVAL SALE
OFFICE EQUIPMENT
Los Angeles Desk Co., 848 So. Hill.

USED OFFICE FURNITURE
Basement Store, Basement Prices.
420 S. SPRING ST. TR. 3724

Typewriters and Supplies, Adding Machines —32-B

WHY RENT? We sell all makes rebuilt at 35 to 70% below manufacturers' new price. Terms $5 monthly if desired. WHOLESALE TYPEWRITER CO., Inc., 440 So. Spring St. Phone TUcker 7112.

Clothing, Furs, Etc. —32-D

MISCELLANEOUS—
For Sale —33

Jewelry, Diamonds —33-E

DIAMONDS left with me to be sold. $25, $45, $145, $250, $350. Cost—$50, $125, $250, $400, $500. Also a few other larger diamonds. Mountings platinum, white gold. All first quality. Money back if not satisfied. Thousands of satisfied customers. 22 years in same building. Kusel, 406-7 Stimson Bldg., 3rd and Spring.

DIAMONDS FOR LESS AT KUSEL 406-7 Stimson Bldg., 3rd and Spring.

Cameras, Supplies —33-R

3A GRAFLEX, $50. Peterson's Camera Exchange, 356 S. Broadway.

Lumber, Building Materials —33-K

SINKS $1; basins $1.50 up; toilets $1 up; heaters $5 up; tubs $10 up; laundry trays $5.50 up. Pine, sash, doors, etc., cheap. L. A. Wrecking Co., 810 E. 9th st. Open Sundays.

WRECKING ten houses; all kinds of lumber, plumbing fixtures, at a saving. Star Wrecking Co., 930 E. 9th.

LUMBER, $10 M. and up. Now wrecking. L. A. Wrecking Co., 810 E. 9th.

Houses to be Moved —33-V

BIGGEST bargain ever offered; must sell and move at once, very nice 6-room plastered house, 1602 S. Union Ave., corner Venice Blvd. VA. 5135.

5 AND 6-room DUPLEX, FURNISHED OR UNFURNISHED. Good income. Make offer. 905 S. Kingsley. EX.6436.

SEE THESE AT ONCE
5-room frame, 135 W. 36th st.
8-room, 2-story house, 1731 N. Vine.

MODERN 4-room bungalow, loaded on timber. 128 W. 22nd St. VA. 5135.

WANTED—
Miscellaneous —34

BOOKS BOUGHT
HOLMES BOOK CO.
814 WEST 6TH ST.
PHONE TR. 2285

We Pay Cash in 3 Hours
FOR RESTAURANT FIXTURES
J. SUGARMAN & CO.
415 East 9th street. VA. 2391.

WANTED to buy—Wheel chair, leg extension. Phone DR. 9967.

NEED furniture for several offices. Pay cash. MR. WAITE. TR. 3724.

Clothing, Furs, Discarded —34-A

WE pay most for men's used clothes. Goods of all kinds. Kisner, MA.4474.

LADY pays cash for good used dresses, coats, furs, etc. EX. 0394.

Diamonds, Jewelry —34-B

WE PAY MORE CASH
For your DIAMONDS, WATCHES, Jewelry, Silverware and Everything.
BROKERS JEWELRY CO.
512 S. BROADWAY. 2ND FLOOR.

DIAMONDS, pearls, gold, silverware and other articles, wanted. Top Prices Paid. MARKWELL & CO.

DIAMONDS BOUGHT
We pay most. Pacific Diamond Co. Est. 20 years. 630 S. Grand.

SWAPS—
All Sorts —35

AUTOMOBILE, Hupmobile 1927 8 roadster. Guaranteed perfect condition. 2 extra disc wheels. Seat covers. Cheap at $500.

Don't Lose Your Equities
Large or small lot equities. Houses, cars, land, etc. We can help you. Immediate action. Call or write.

LIVE STOCK-CATTLE—
Horses, Mules, Etc. —43

SILVER FOX BREEDING STOCK—LENZ Fur Farm, Route 1, box 451, Redondo Beach, Wiseburn and Parry Ave.

POULTRY, DUCKS, GEESE—
Rabbits, Supplies, Etc. —44

MAMMOTH BRONZE BABY TURKEYS ANY QUANTITY, 50c EACH. REDWING HATCHERY.

PETS AND SUPPLIES—
For Sale, Exchange, Wanted

Birds —46-A

WANTED — Parakeets for cash at FLOWERS, 17535 Ventura Blvd.

WANTED: Zebra Finches and Parakeets. Bird Wonderland, 15640 Ventura Blvd.

Cats —46-B

PERSIAN KITTENS, $5 and $8. SELBY'S, 836 S. WESTERN AVE.

Dogs —46-C

COCKER Spaniel puppies, black. Call evenings.

DOBERMAN Pinschers, owner ill must sacrifice beautiful pups and brood female.

THOROUGHBRED chow puppy for sale. Beautiful female. Apply 45 N. Garfield, Alhambra.

HOUSES—
For Sale

Miscellaneous —50

UNQUESTIONABLY
This is the best buy in San Marino. Choice location. A-1 construction. 7 large rooms, 2 baths, electric controlled furnace. A real beauty inside and out. Price $10,900. $3000 cash. Interest only on balance. 1829 Los Robles. Wakefield.

$7950 — -SNAP- — $7950
7 rooms, 3 bedrooms, double garage, unit heat, Frigidaire, 2 tile baths, tile kitchen. Best buy in town. Overland, Westwood, north of Pico.

FORECLOSURES ON FIRSTS
Residences and income. We finance purchases. No exchanges. MAdison 2291.

NEW 14-ROOM DUPLEX
In Beverly Hills, artistic ultra-modern. Will trade. Builder. OX. 5249.

Monterey Type Home
12 rooms, $48,000. 1105 Tower Road. OWNER. OX. 4470.

HOUSES—
For Sale

Miscellaneous —50

THIS OFFER
Can't Be Equaled
It only takes a few minutes of your time to investigate. Must sacrifice magnificent home at unheard-of price. Listen to this: 2832 Motor avenue, Monte Mar Vista, between 3 golf courses. Beautiful, healthful view ocean, mountains, city; highest central location, all improvements in and paid. Residential park, restricted 2-story homes. Brand new Spanish stucco. Lot 70x130, terraced lawn, shrubs, patio, fish pond, 2-car garage, fenced yard, 11 rooms, 5 bedrooms, 3 baths, dressing rooms, open fireplace, beamed ceiling, cedar closets, every modern improvement. Price $16,800, $2000 cash. Drive out now, Pico to Fox studio, Motor avenue to house. Look this over, it can't be beat. Phone Culver City 5481.

REPLICA OF A SPANISH
CASTLE IN OLD "SEVILLE"
9 rooms, 4 bedrooms, 4 baths. Wonder living room 18x30, plank floors, rare fireplace. Living room overlooks luxurious high walled patio and loggia. Chimed door bell. Tiled kitchen. General Electric refrigerator, electric clock. Mosaic tiled baths, colored fixtures. Lovely dressing room. Restful den. Copper screens throughout. 3 garages. Just completed. Exclusive district. Price $27,500. Call Mrs. Dorsey, HO. 7908, or evenings Mr. Greene, MO. 182-04.

MY WESTWOOD HILLS HOME
$4950 TOTAL PRICE
Located at 1947 Greenfield avenue, Westwood Hills, 2½ blocks south Santa Monica car line, 4 blocks west of Westwood Boulevard, bus line and stores. This house is modern, well built, Spanish and cute as a bug's ear. Lot landscaped like a private park. Some buy for someone. No agents need apply. Owner. OX. 1361.

MUST LIQUIDATE
345 South Harvard Blvd.
$15,000
Beautiful home, 9 rooms, 3 baths. Lot 60x150 alone worth $10,000. DRIVE BY AND LOOK IT OVER.
KELLS & GRANT
Wilshire at Western. DU. 3000.

SPANISH RANCH HOME
New—$13,750. Near Westwood Village. Large living room opening onto beautifully landscaped patio, 3 large bedrooms. Library. Master bath fully tiled and extra maid's bath. Frigidaire. Open. Turn left from Wilshire on Selby to 10740 Wellworth or call OX. 1137. Evenings ME. 9538.

North Windsor Square
NEAR WILSHIRE COUNTRY CLUB
7-room stucco, best built on most beautiful street. Very large living and dining rooms, 3 bedrooms, 2 baths, unit heat, electric refrigeration, mahogany, hand decorated, 2 garages. Moving from city, hence sacrifice. Call RO. 8852. No agents.

$11,500.
Brand new 7-room Spanish stucco home with the very last minute details, 3 bedrooms, 2 full tile baths, million dollar view, fronting beautiful Silver Lake, 12 minutes downtown. Consider clear lot. OL. 7700.

This Alhambra Home
717 LINDARAXA COURT
To be sold regardless. 7 rooms, artistic and snappy, large lot; must see to appreciate. Buyers only. Owner.

West and Northwest —50-A

OLD ENGLISH TAVERN TYPE
(WILSHIRE TRANSPORTATION)
$11,500
7 ROOMS, 3 BEDROOMS, 2 BATHS
Cheerful doorway, timber lintel, flowers, generous fireplace; well arranged kitchen; antiqued breakfast room, electric refrigeration, unit heat, double garage, near stores, schools, extensive view.

TO SETTLE AN ESTATE
New Spanish, 3 bedrooms, 2 baths, drapes included. $11,500 for $8500. West Hollywood. Terms. OX. 6612.

BUY DIRECT FROM OWNER
8 rooms, 4 bedrooms, Spanish, at sacrifice. MUST be sold this week. Owner leaving city.

7 Room Bungalow $10,500
3 bedrooms, sleeping porch, near Third and Highland. OR. 1283.

New 2-Story Spanish
8-room, 4 bedrooms, 3 baths. Large lot.

South and Southwest —50-B

2 BLOCKS
TO YELLOW CAR
5 ROOMS $4250 $125 DOWN
Modern home, paved street, no assessments, big lot; handy to school and stores. See this now. Call Adamson, Westmore 0251. Evenings Vermont 2706, or see me at 1018 S. BROADWAY.

Angeles Mesa Homes
4-5-6 and 7 rooms, $4600 to $7950. Beautifully finished, pretty lawns and shrubs. Improvements in and paid for—no assessments.
Very Easy Terms
See these before you buy.
ANGELES MESA LAND CO., Owners
3800 W. SLAUSON. Vermont 0140

2 HOUSES ON 1 LOT
6-room residence in best section of Inglewood. Never been occupied. 3-room house in rear. Will sell for $3500. $250 down. $35 month.
HARRISON
404 Associated Realty Bldg. VA. 2384

BIG BUY, SOUTHWEST, 7-room, full tile bath, shower, electric refrigeration, wired for range, galvanized iron coping, copper screen, everything built to last, builder retiring, leaving town. Pico near Sanborn; a pick-up at 1204-1210 W. 82ND ST.

5-ROOM STUCCO, $3850
Owner must raise cash this week. 1 block Vermont car. Give me offer.

East and Southeast —50-C

2 HOUSES on lot, 4 rooms, 2 bedrooms, rear; 3 rooms furnished. $6000, $1000 down.

HOUSES—
For Sale

Furnished Houses —50-K

$4300 COMPLETELY FURNISHED
Including piano. $500 down, 4-room bungalow, 2 bedrooms. Property clear. 6213 Poppy Peak Drive, off Annandale Blvd. AL. 5707.

$5200 ATTRACTIVE 6-room stucco, furnished, overstuffed set, furnace, fireplace, lawn, trees, shrubs, etc. Will sell unfurnished. 1444 ALVIRA ST. Block south Pico at 6000 block.

HOLLYWOOD—
For Sale, Exchange, Etc.

SEE THIS—Ultra modern 10-room, 4-bath home in beautiful Outpost Estates. 3 minutes Roosevelt Hotel. From 7065 Franklin, go up Outpost Drive, 4 short blocks to La Presa, right 2 blocks to Castilian, left 1 block to 2057. OWNER. GR. 6541.

DELIGHTFUL HOME
With 2 bedrooms on Spaulding Ave., near Sunset Boulevard. Fine yard and quiet neighborhood. Being offered clear at considerable sacrifice. C. L. MONTGOMERY CO. GR. 7039.

7-ROOM stucco, near Melrose on Formosa, fine location, modern, double garage; priced to sell. 464 S. La Brea. Peters, owner.

FORECLOSURE, $6500. 6-room Spanish. 853 N. Poinsettia Pl. WA. 1718.

BEVERLY HILLS—
For Sale, Exchange, Etc.

HOME BEAUTIFUL
Designed in the pleasing Spanish, it is truly the work of skilled artisans. On the second floor, three spacious bedrooms with two marvelous baths, ample closet spaces. Downstairs, a charming living room, a homey den, tastily decorated, large dining room, and a kitchen with cheerfully tiled walls and ceiling. One maid's room and bath. The noticeable merit of this offering is outstanding from your very entrance through to the electrically operated garage doors. From the basic construction to the detail finish, such as the attractive fixtures, hardware and appealing decorations, we can recommend this as our best buy at
$35,000
TERMS
BEVERLY HILLS REALTY CO.
Oldest firm in Beverly Hills.
400 Beverly Drive. OX. 6133.

FOR THE BEST
Residential Properties
Homes or Building Sites
In Beverly Hills
See
Walter R. Holland
OX. 6171
The Frank Meline Co.
462 N. CANON DR.

Almost Unbelievable
$15,750
Two Story English
On gorgeously landscaped 70-foot lot north of Santa Monica Boulevard. Easy terms to responsible buyer. Immediate sale imperative.
Arthur M. Kelley Co.
"Beverly Hills Home Specialists"

BUILDER NEEDS MONEY
SPECIAL OPPORTUNITY

GOING QUICK TO A LUCKY ONE
320 S. ROXBURY DRIVE

706 N. FOOTHILL
Lot 80x180
7-room bungalow
Many fine trees and shrubs.
$19,500
Shown by appointment. Please do not disturb tenants.
TOM C. HINDS. OR. 9361

GOING TO EUROPE
HOUSE $40,000.
FURNITURE $20,000.
GROUNDS $30,000.

Special Buys by Owner
LOW PRICE AND GOOD TERMS

FOR GOOD BUY in 618 NORTH WALDEN DRIVE
GEORGE ELKINS COMPANY

THE IDEAL HOME

712 N. LINDEN DR.
11-room new Spanish, 6 bedrooms, 4 baths. Priced for action.

PRICE CUT DOWN

"Bargains in Good Homes"
Beverly Hills Realty Co.
400 N. Beverly Drive. OX. 6133

BEVERLY HILLS EXCHANGES
GEO. E. READ, INC.
Phone OXford 6177

HOLMBY HILLS finest building site, no other like it. Make me your best cash offer. Owner RO. 4554.

WESTWOOD HILLS—
For Sale, Exchange, Etc.

7-ROOM SPANISH
A real buy, by owner and builder. $10,000 home, for $7250; there's a reason. Come out and see.

HORSE LOVERS—14 acres plus, for $43,000. Terms. Across from Will Rogers' ranch. Riviera and Uplifters' polo fields. Phil Horton.

GLENDALE—
For Sale, Exchange, Etc.

Beautiful View!
NEW 2-STORY STUCCO
RED TILE ROOF, 3 TILE BATHS
FIVE SLEEPING ROOMS
LARGE LEVEL LOT 60x150
$11,500—$2,000 CASH
WONDERFUL NEW HOME on high level lot, beautiful view of mountains and valley, very best residential section, among Glendale's finest homes.
NINE LARGE ROOMS, 28-ft. living room, light on three sides, tiled entrance hall, tiled stairway, beautiful dining room opening to walled patio, large bedroom or den downstairs with bath, three unusually large bedrooms, GLASS SUN ROOM, two full tile baths up. If you want a really beautiful new home for less than the price of an ordinary foreclosure, see this. You will not be disappointed. Open Sunday.
Greenlaw Realty Co.
148 S. Brand. Douglas 9261

ITALIAN MANSION on secluded prominence, 6 master bedrooms. Living room 38 feet ceiling. Spacious ballroom. Two acres, fruit, trout ponds, oak grove, 4 car garage. Half price $50,000 cash, or will exchange.

H. L. MILLER CO.
Real Estate, Insurance, Loans
239 E. BROADWAY, GLENDALE
Phone Douglas 855

COUNTRY, FARM, RANCH—
Properties for Sale —61

IMPROVED
40 ACRE
FARM FOR SALE IN THE AGRICULTURAL HEART OF KERN COUNTY, PART OF THE FAMOUS BUTTONWILLOW RANCH OF
MILLER & LUX

FOUR-ROOM DWELLING, GARAGE, CHICKEN HOUSE, TANK HOUSE AND EXCELLENT WELL. FOUR HOURS FROM LOS ANGELES. NEAR MAIN HIGHWAY TO BAKERSFIELD AND TAFT.

UP TO AUG. 15 BUYER GETS 1-8 OF COTTON CROP.

THIS COMPANY HAS MANY OTHER SPLENDID FARM UNITS FOR SALE WITH WELLS.

WRITE FOR ADDITIONAL INFORMATION.

Miller & Lux, Inc.
215 WEST 6TH STREET
PHONE MUtual 7247.
LOS ANGELES

ARIZONA LAND near Phoenix. 1100 acres old alfalfa land. On state highway. Close to main line, railway station. No irrigation district assessments. Plenty water. Only costs $1.50 per acre per year. Price for quick sale, $125 per acre, terms, no trade. Also for smaller tracts see our listings. See OSCAR IRVIN, Alexandria Hotel, now or after Wednesday.
33 NORTH FIRST AVE.
PHOENIX, ARIZONA

AVOCADO—ORANGE LAND
4 acres water stocked, ocean view. $300 acre. 5 acres level, $1000 acre; 2, 5 or 10-acre orange grove on boulevard, $1500 acre, near Orange. Easy terms. Owner. 208 W. 2nd st., Santa Ana.

140 ACRES ALFALFA LAND. Cheap water. Cash. Some trade. 1214 Detwiler Bldg. TR. 8641.

160 acres, $5 acre, Riverside county. Address M. box 524, Times Branch.

Antelope Valley

160-ACRE highly improved alfalfa, pears, fine irrigation system, $64,000. Want in or near Los Angeles. Also have cash snap 154 acres excellent soil at Neenach, $7 acre. E. F. Gray, 3150 Wilshire Blvd. WE. 0904.

FOR SALE—Antelope Valley, 5 acres or more for poultry, fruit and alfalfa. A. V. Nicolaides, Lancaster, R. F. No. 1.

20 Acres good land, $700, $50 down, $10 per month. Near Roosevelt. Owner. Address M. box 416, Times Branch.

Mojave River District

FOR sale—Alfalfa land, 300 acres at Helendale, water near surface. 631 Higgins Bldg.

Riverside

FOR bargains in over 100 ranches. See W. Cell, Riverside, Calif.

Vista Irrigation District

CREAM of Vista avocado lands. Webb, Belmont Apt. 946 S. Figueroa st.

MOUNTAIN, RESORT, LAKE
Property —62

BARGAIN
FOR
CASH

Completely furnished 4-room mountain cabin half way between Arrowhead and Big Bear. View lot; large veranda; windows all screened; living room has three exposures and wonderful stone fireplace. Property is free and clear and covered by two years' $1500 fire insurance policy. Will take reasonable cash down payment and balance in monthly payments. Call owner, DUnkirk 2680.

SACRIFICE, half price on large lot, oaks, view, roads, water, electricity. Special buys in 5 or more acre parcels. Kittell, Topanga Canyon P.O. Phone Santa Monica 22887.

EXCELLENT cabin site, reasonable, will trade for good car. Call or write Greiser, 165 E. 80TH ST.

COMPELLED to sell my lots near Lake Arrowhead, $160. Alhambra 3298-W.

EASTERN & NORTHERN—
Property
For Sale —63

55-ACRE going ranch on Redwood Highway, irrigated, free water, soft; 11 acres wheat, 8 in alfalfa, 4 Ladino clover; 4 in Franquette walnuts, grafted; family orchard. 5-room modern house, new; new barns, outbuildings, all fenced. Furniture, radio, stock and machinery. ½ mile to school and Postoffice, Church. For quick sale, $10,000 half cash. Ed Bechtel, Selma, Oregon. Redwood highway.

Southern Oregon Farms
ROGUE RIVER VALLEY offers mild climate, best soil, low-priced land with plenty gravity water. Write for FREE list. R. V. Williams, Secretary, Medford, Oregon.

For Exchange —63-A

WILL trade a beautiful five-room bungalow, garage, furnace, overlooking the city. Large class grapery on grounds. Lot 100x100. Corner on street car line, all clear. Price $9500. Address C.E.K., 808 Greenwood ave., Portland, Ore.

OUR property in Ashland and famous Rogue River Valley to exchange for Los Angeles income property. Write J. C. Hopper, Ashland, Oregon, for particulars.

OAKLAND, well-located residence near Berkeley for Los Angeles home. C. B. Dutton, 504 Pacific Mutual Bldg.

Wanted —63-B

WANT Minneapolis, St. Paul or other well located Minn. property in trade for choice Orange county property. Might consider middle western. Submit particulars. Address J. box 76, Times Office.

WANT CLEVELAND, O., CLEAR for equity in Los Angeles apartments. FLORY, Colorado 5607, Pasadena.

WANT Texas property for Los Angeles, value $28,000, mortgage $12,000. Owner. Address M. box 414, Times Branch.

SUBMIT small eastern property, California. Deals waiting. Quick action. Broker. EM. 3667. 1645 S. Arlington.

OIL PROPERTY—
Miscellaneous —67

OIL ROYALTY OWNERS, ATTENTION. Get in touch with me immediately if you wish to cash in on your producing landowner's royalties. Prefer substantial holdings. POSITIVELY NO BROKERS. Mr. Theobald, 650 S. Spring st., Los Angeles. VA. 2037.

I OWN equity in oil lots Venice-Del Rey district. Want party with $5000 to join me in clearing fee; can guarantee to double your money in 90 days. This is bona fide. Address M. box 377, Times Branch.

PERCENTS well drilling, down 3500 feet, Cerritos district, east of American. Responsible operator. References. Address M. box 550, Times Branch.

NEW Mexico oil leases. Will sell. Lease on 200 acres at sacrifice. Will divide. Need cash. Owner. Address K. box 124, Times Office.

SAN Juan Basin, N. M., lease; big activity; want party $1500 at once. 201 E. 39th Place, Los Angeles.

WANT twenty thousand to finish well. POTRERO. Principals only. Address M. box 533, Times Branch.

134 ACRES DOMINGUEZ JUNCTION OIL LAND. OL. 3429.

ORANGE, LEMON, WALNUT
Avocado Groves—Vineyards
For Sale —68

SACRIFICE
For quick sale, 80-acre orange and olive grove. About 45 acres in navels and Valencias. About 35 acres in Mission and Manzanillo Olives. Trees about 14 years old, fine condition. Wonderful crop on trees. 2 good houses, one on each 40. Plenty of water. 7 miles southeast of Lindsay. Tractors, trucks, sprayers and all necessary tools. Owner must make quick sale and will sell for ½ actual cash value. Refused $120,000 less than 1 year ago, but will sell for $70,000 cash; $20,000 will handle. Must have money at once. Investigate. Address J. box 66, Times Office.

FINEST young foothill Valencia orange and avocado groves obtainable, priced, including fully paid mutual water stock, $1375 to $1650 per acre. Terms. Orange county. Sterling Hebbard and Wm. A. Irwin, 322 California Bank Bldg., Beverly Hills. OX. 8394.

WALNUT grove, full-bearing, $850 acre. 1214 Detwiler Bldg. TR. 8641.

Wanted —68-B

WANT orange grove within 30 miles of Los Angeles. Must be a producer with packing house records. Will exchange 9 stores on main artery rented to Clarence Saunders Co., Van De Kamp, etc. Value $100,000. Mortgage $35,000. Wonderful 9-room home in Los Feliz hills, value $35,000. Mortgage $10,000. Also double bungalow in Wilshire district, value $16,800; mortgage $5000. Total income $10,716. Owner to owner deal. W. T. Couch, 3471 Griffith Park Blvd. OL. 8974.

ORANGE GROVE in Orange County. Address L. box 80, Times Office.

WANTED—
Real Estate
For Cash. Not Classified —71

CASH for 4-family 20-room new modern flat in or near Beverly Hills. Owners only. Mr. Wolpe, OX. 6168.

WANTED—
Real Estate
For Cash. Not Classified —71

PHONE MAdison 2345 for TIMES Want-Ads. No credit arrangements necessary. Courteous, experienced ad-takers, day & night, will help you with your copy if desired.

WANT a home in Beverly Hills. Have $50,000 good New York securities to exchange for similar amount.

NELLIE OF BEVERLY
8689 Wilshire Blvd. CR. 5097.

PROPERTY Sold for Cash
No trades. Owners call in person. 2034 W. Washington. "W" car.

Miscellaneous —71-X

WANTED: Iowa, Nebraska or Kansas farm. Consider safe income, Kansas City, Chicago, Southern California for 70 acres A-1 orange grove. Well improved. Good producer. Tulare county. Box 487, Porterville, Calif.

THE FRANK MELINE CO. can sell your property quickly by our proven auction method. Let us explain, no obligation. See ALBL, 3rd floor, 706 SOUTH HILL STREET.

WILL buy equity of $10,000 to $25,000 in good apartment or business property and assume one mortgage only. Owners only. Send details by mail. James A. Root, 340 Roosevelt Bldg.

OUR BUYERS WANT PROPERTY that is priced right—generally they pay CASH at Public Auction. O'Connor, FI. 2134, 641 S. Western Ave.

Real Estate—Houses
CASH — NO TRADES
REDILION, 850 S. Spring. TR. 6863.

I WANT 7-room modern duplex west of La Brea to Beverly Hills. Cash for bargain. Owners please phone ORegon 1211.

WE CAN exchange your property. THE OTTO O. WILDEY CO., LTD. 304 FINE ARTS BLDG. TR. 5133.

IF YOU WANT CASH FOR YOUR PROPERTY, CALL R. N. WOOD. 703 W. 45TH ST. AX. 9716.

Houses —71-A

$10,000 Home Wanted
Have $10,000 2nd trust deed, 7%, on Hollywood income property, principal and interest guaranteed. Will trade even. RE. 4975.

SANTA MONICA OR WEST SIDE clear bungalow worth $7000 for New Windsor 7-room bungalow just reduced to $12,500 from $15,000. Subject $5400 first. GLadstone 7188.

WANT 8-room, 2-story modern home. West of Western. North of Pico, to $18,000. Must have 4 bedrooms, 2 or 3 baths. J. R. Schiller, EX. 2928.

HOUSE, furnished or unfurnished, 8 rooms or more, state location. Address L. box 79, Times Office.

Lots —71-B

CASH for rear 40 to 60 feet, north corner lot, good location, north 7th, east La Brea, for erection, A-1 doll bungalow. Price and full particulars from principals only. Address M. box 366, Times Branch.

RESIDENCE or duplex lot for lease stock and equipment of 1st class storage garage. Value $6000, clear. Brown, OR. 9702, 201 S. La Brea.

WANT CLEAR LOTS IN EXCHANGE FOR INCOME. OWNER. FAber 1136. 721 ROWAN BLDG.

Business Property —71-D

WANTED—Hollywood improved income or business property up to $50,000. Have Westwood Hills duplex and vacant. Agents please do not answer. E. B. Allison. HO. 7901, business hours.

WANT good business property to $50,000, showing good income. Have cash and some exchange. GR. 2148.

Income Property —71-H

MODERN APARTMENT HOUSE UP TO $75,000. Will give 400 acres CLEAR land and assume. WA. 4563.

WANT double, buyers if price right. Canto, 6857 S. Vermont. YO. 2867.

SAN BERNARDINO lots, clear, for income, assume. SMITH, HO. 8529.

Country, Ranch Property —71-M

Stock Ranch Wanted
Have clear local to trade for good improved ranch. Must have ample water. J. R. COYNE. OX. 7145. 8341 Wilshire Blvd., Beverly Hills.

WANT improved acreage, will trade my super-service station, 10th year established. Tired of city life. 33rd and Figueroa. Erkes.

POULTRY ranch built substantial, for cash and $8000 new Glendale home. Good tenant, best location. Address K. box 34, Times Office.

REAL ESTATE—
For Exchange
Miscellaneous —72

UNUSUAL OFFERING—This class of property not ordinarily exchanged. Beautiful English home, exceptionally large rooms, 3 bedrooms, on CORNER lot 54x140, on Country Club Drive, which is westerly extension of 8TH STREET MAJOR TRAFFIC PLAN. Widening and paving of this marvelous artery starts within 90 days. One can live here with reasonable assurance that lot alone will be worth $25,000 or more in 3 years. Price $20,000, 1st mortgage $7000. Consider exchange for equity. J. R. Banks, 5514 Wilshire Blvd. OR. 1902.

WANT INCOME
Offer country estate and splendid income. 100 acres in fruit, 7 rooms, furnished house, grounds beautifully landscaped. $135,000 clear. Want apartment or business property. Must be first class. Will assume 1 mortgage. J. N. Mernin Co., 2412 W. 7th St. DU. 5320.

DOWNTOWN HOTEL
86 ROOMS
4-story brick, located on 127-foot corner. Income $3500 per month. Price $20,000, mortgage $75,000. Want good ranch. HAL COLLINS, PHILLIPS & REAM, 600 So. Western Ave. WA. 1171.

SANTA MONICA
Close-in business property, modern store building, lot 50x150, monthly rental $450. Will consider income property or residence to $35,000 clear for appraised equity. Phone VA. 0830.

WILL trade equity in Pico Blvd. corner which can be leased for $3000 per year. Want vacant clear property worth $6000. OX. 7161. Mr. Blaisdell.

CLEAR Beverly Hills corner, 101x240. In the very finest section of Beverly Hills. Cost me $27,000. Will sell for $22,500, or will exchange for home or B zone lot. ORegon 1241.

CORNER lot, clear, exclusive district, North Hollywood; for double bungalow in Los Angeles, some cash or will assume. Owner. 1619 W. 6th st.

$10,000 equity in beautiful 4-flat building in Glendale. Sacrifice for $5000 or clear bungalow. Write P.O. box 373, Glendale.

CLEAR Los Angeles city lots; all improvements in, for improved equities. Will assume 1 mortgage. Call Kass & Rueben, 814 Quimby Bldg.

HAVE clear ranch near San Diego, $75,000. Want clear farm near Omaha, Neb. Owner's agent. OX. 8591.

LIVE in super duplex and get $135 monthly income besides; trade and some cash. James Madison. OR. 1220.

INDUSTRIAL tract, 3 acres, railroad, etc. Improvements paid, $17,500. Submit clear for clear. WY. 2196.

10-room brick double near Carthay Center, $5000, 7% mortgage. Will exchange for clear. OR. 8206.

3-4 ACRE, house, garage, chicken equipment, fruit, Monterey Park. Address J. box 102, Times Office.

HAVE beautiful new 8-room home. Want flat or duplex. Will assume. WH. 5111. CRestview 6775.

APARTMENTS, WE HAVE THEM, LARGE AND SMALL. SUBMIT FOR EQUITIES. MR. LAKE. HE. 1121.

SELL or exchange for alfalfa ranch, $40,000 equity on theater building. Owner, M. Montijo, 2523 Longwood.

16-ACRE orange grove, Rialto. Price $56,000. Will assume on Los Angeles income. Call Inglewood 495.

"PIERCE TRADES," EXCHANGES everywhere. C. B. Pierce, 309 N. Canon Dr., Beverly Hills. OX. 0506.

20 ACRES clear, near Artesia, $20,000. Want a home about same value. OR. 7504.

3 BRICK stores on Pico, $35,000, $12,000 bank loan. Want Los Angeles or beach. OR. 6819.

HANCOCK PARK BEST BUY. 3 3-room flats. Income $7920. Want bungalow or vacant. WY. 2196.

APARTMENT house on Sunset near La Brea. Corner lot 136x150. Income $25,000. 1 mortgage. WH. 2204.

5 clear lots near Boston, Mass. $4000, 60x120 each. Want diamond, automobile or what? RE. 9730.

HAVE CLEAR LOTS. Want 2-story residence for rooming house. Submit. EM. 5063. RO. 8047.

EXCHANGES, MU. 2522
ERNEST STEWART, 548 S. SPRING

SMALL store building, Ventura Blvd., $5000, $1000 trust deed. Want clear lots. 153 N. La Brea. WY. 4206.

LOTS, equity $5100 in 6 lots, and bungalow, clear, $4000; exchange on duplex. Will assume. WH. 1310.

7½ acres lemons Corona, small home. Want small income or home. S. H. WEST & CO. OL. 5109.

100 acres, 50 alfalfa, 30 barley, 20 peaches. Fine buildings, plenty water. $25,000. Submit. VA. 5918.

WANT clear for this fine Hancock Park duplex, priced right. One incumbrance. Brickner. WH. 1151.

4-FAMILY flat, 1 mortgage $12,000, 6%. 534 N. Huntley Dr. HO. 1194.

5 ACRES oranges, Ontario, $10,000. Want St. Louis. Dorsean Co. CR. 5203.

I can trade properties heavily mortgaged or under foreclosure. OL. 8707.

12-ROOM beautiful duplex, Wilshire district, for what? OR. 2673.

CLEAR lots for lease and furniture. Owners only. WH. 7087.

35 ACRES in alfalfa near Pomona. Clear. WYoming 2314.

$35,000 FIRST on A-1 vacant for clear house or income. GL. 5507.

WANT residence, have 14-room duplex near La Brea and Beverly. OR. 9801.

CLEAR bungalow. Price $16,000. Want business property. Leming. WH. 8801.

$8000 equity in city property for flat. Owner. 3432 LONDON ST.

REAL ESTATE—
For Exchange
Miscellaneous —72

WANT SMALL GROVE
Have B zone 60x192 Kingsley, north of Hollywood Blvd. $13,500; mortgage $4000, 7%, 3 years. Also, 50x187 to alley, Union near 6th; old house, $19,500; mortgage $7000, 7%; also, business lot Washington at Venice; 7-room bungalow; $12,500; mortgage $5000, 7%. Want orange grove and assume. LaFond or Ballagh.

KELLS & GRANT
Wilshire at Western. DU. 3000

Winnipeg Canadians
Have 12-room fine brick home on Academy Road, Winnipeg, exceptionally well built, borders on private park. Trade my $10,000 equity plus some cash for any good Los Angeles property. Phone MR. MILLER, GL. 6253 or EX. 1149.

EQUITY on LOT wanted as down payment on profitable DUPLEX in beautiful Leimert Park. Income at once. Ideal environment, golf, schools and 7c car make renting easy. Priced to sell, $12,500, on convenient terms. Live in one-half while the other half pays it off. See Mr. Parker, 4322 Angeles Mesa Dr. VE. 1179.

THIRD & WESTERN
A prominent 150 ft. corner close to above intersection. Has great future. Leased to one tenant. One mortgage. A sacrifice for some cash and trade. See it. Phone HOSICK, DR. 2370.

Want Apartment House
$17,000 Pasadena for Los Angeles. West side apartment and furniture. Will assume to $40,000.
W. F. NELSON.
3923 W. 6TH ST. DU. 6492.

DO YOU WANT TO TRADE?
WE HAVE WHAT YOU WANT
Cash and Clear Properties
HARRY GROSSMAN
204 Haas Bldg. 7th-Bdwy. TU. 2471.

$42,500 Home Exchange
Have beautiful 12-room new Spanish home. Owner will exchange for business or income. Childs. CR. 4194.

WANT ORANGE GROVE
Must be first class. Offer beautiful high-class bungalow court, good income, very small mortgage.
STANDARD REALTY CO.
414 S. Brand Blvd., Glendale. Los Angeles phone CApitol 5129.

WE trade good property regardless of location. Mail listings to SOUTHERN CALIFORNIA REALTY EXCHANGE. 328-330 Douglas Bldg. 257 S. Spring st. MU. 5697.

WANT Portland or other well located Oregon property. Have highly restricted property near Santa Ana. Might consider N. Western. Address KK. box 218, Times Office.

EXCHANGES MY SPECIALTY
B. W. CROWE
STORY BLDG. VA. 1834

Want Clear Eastern
For Wilshire-La Brea income. Ingram, 3774 W. 3rd st. WY. 3305

EXCHANGES
W. M. GARLAND & CO.,
Spring St. at 9th. FAber 4041.

$7500 clear B zone corner lot. Owner wants 8 or 10-room modern double bungalow west of La Brea, north of Beverly. Lewis, WY. 1156.

WANT clear Los Angeles 7-room bungalow for $20,000 drive-in market. Subject to $6500 straight loan. Sacrifice deal. TR. 0564.

20 APARTMENTS, ½ block Vermont, Wilshire district. Always rented. 1 mortgage $32,000. Submit clear home or smaller income. Owner. DU. 1888.

ONE-fourth of an acre and cabin at Big Bear, or duplex in Glendale for Palm Springs property. Address K. box 26, Times Office.

7 AND 3-room stucco, Riverside, Cal. Lot 60x170, income $54 net; want acreage or some business. 7207 S. Seville, Huntington Park. JE. 4746.

40 acres, clear, near Lindsay, Calif. Level, water, good orange land. $16,000. Want Los Angeles. Kilpatrick. OR. 6800.

LOS FELIZ district corner, 47x140, Calif. house. Duplex furnished, 4 and 5 room, 842 N. Dillon. Prefer home, Beverly, Hollywood. OL. 3784.

HOLLYWOOD B zone, 50x140, 6 room bungalow, 2-story stucco in rear. Price $15,000, mortgage $7000. Want beach or city. OR. 7855.

CLEAR 4-family flat. Want large business corner west of La Brea. Prefer 3rd street. Will assume. R. R. Crabtree, WH. 7208.

CLEAR VALUE, $10,000
5-acre fruit and chicken ranch near Fontana for equity in court or flat. City or beaches. FI. 3630.

CLEAR 100 ACRES
Red Tokay vineyard, 15 years old. Cared for to crop time. Want residence, income or vacant. RE. 6720.

WILL TRADE 4-UNIT FURNISHED COURT on corner 45x125, rent $150. Mortgage $6000. For clear vacant worth $5000. OX. 3513.

CLEAR SITE in HOLMBY HILLS, value $35,000, exchange for business income and assume. MR. Winchell, OX. 6151.

12-ROOM DUPLEX
Near Heliotrope and Melrose. Want bungalow near Leimert Park. OL. 5314.

WANT VACANT FOR INCOME. Owner has several flats and apartments to trade for vacant. All or separate. Address K. box 155, Times Office.

$5000 EQUITY, modern close-in Ocean Park duplex, for acreage or lots. Owner, 647 3rd, SANTA MONICA.

HAVE parcels 1 to 10 acres. Want homes or income. Harry R. Bevis, 6330 Van Nuys Bldg., Van Nuys.

BUSINESS AND INCOME PROPERTIES FOR SALE AND EXCHANGE. J. T. CUTTER, TRinity 7223.

ECHO PARK 7-room stucco, cost $10,500, for $7500. Want clear lot. OL. 2530.

WE TRADE ANYTHING. If you want action try a busy office. Stephens & CO., 461 N. Western. HE. 8207.

WILL assume on Orange Grove. Have clear vacant subdivision property, Santa Monica, close in. OX. 6611.

WANT home to $15,000, have $7000 clear lot and cash. Must be bargain. ROGERS, DRexel 4286.

CLEAR lots to $30,000 for acreage Orange county or south. Terrace 0424, Pasadena.

7-ROOM new home, Hancock Park. Will exchange for lot. OR. 9601.

CLEAR 10 acres improved, for Los Angeles. 5371 Whittier Blvd. AN. 2250.

B-ZONE lot, ½ block of Vine street, $12,500. Need some cash. MO. 10721.

Houses —72-A
FOR EXCHANGE

Attractive 6-room bungalow between Wilshire and Santa Monica in Westwood Hills. Will take lot or lot equity. Price $8500. Try to equal this for cash. OX. 1137 or evenings. HE. 9538.

ENGLISH frame bungalow, choice Southwest location, 3 bedrooms, tile sink and bath, Frigidaire, 50 ft. lot, price $7500, subject to $3600 straight loan. Trade equity for clear lot. Beverly of Westwood. Owner. TU. 2164.

BEAUTIFUL 12-room residence in South Pasadena near Orange Grove ave.; high-class neighborhood; $15,000 bank loan; will consider smaller home up to $25,000. Sidney Glass, 1139 Wall st.

BEAUTIFUL hillside home, Glendale, 3 bedrooms, double garage, 1 loan against it; will sacrifice for B zone lot or acreage for my $4600 equity and assume little. See or write owner. 5102 Hollywood Blvd.

3-story Spanish stucco, 7 large rooms, 2 baths, furnace, close in. Near Santa Barbara. Submit lot as part payment. Owner and builder, 4307 Angeles Mesa Drive. VErmont 5398.

10-room home on B-zone lot, close in, fine for large family or rooming and boarding house; furnished or unfurnished. Submit to owner. AT. 7307.

MOST beautiful new Spanish duplex in Carthay Center; income $220; part trade. WY. 2523.

WANT clear 6-room home for $10,000 equity, larger house on lot, worthy height limit building. MO. 19611.

SAN Francisco or Oakland home, 6 rooms. Want Los Angeles. OL. 7153.

WESTWOOD bungalow, 1 mortgage, want clear lot or ? Owner. OX. 1095.

Lots —72-B

EQUITY A zone, Los Feliz district. FAber 5452.

EQUITY 100 feet B zone lot, industrial district for what? VE. 9761.

Business Property —72-C

BUSINESS building, center of Pasadena, fine future. Price $90,000, loan $25,000, 6%. Want clear. MO. 19071.

STORE (small) with fixtures, living rooms and garage on V-point lot at Compton, $4000. VA. 9768 or HE. 9197.

4-FLAT on Beverly Boulevard. Want some cash and trade. MO. 10721.

Income Property —72-D

BARGAIN—NEW DUPLEX
Wilshire-Fairfax district. 14 large rooms, 4 tile baths. Income $190 month, leased. Priced $16,500; one mortgage $11,000. Take cash and 2nd trust deed or good clear lot. Owner. TU. 4289.

4-FAMILY flat, Southwest. Income 7% net on $15,000. Make offer. Cash or trade for $4000 equity. H. G. Holabird Co., 503 Title Insurance Bldg. MA. 2794.

CLOSING estate 100x143, East Side. Income $3600 year. Mortgage $15,000. Equity $11,500. Trade for clear lot or house. Courtesy to agents. WE. 5817.

6-UNIT court, furnished, income $2800. Subject ten or more. Want bungalow or clear lots. Submit owner. 5917 S. FIGUEROA.

OWN several flat buildings showing good income. Priced $15,000 to $25,000. Only 1 mortgage on each. Trade one or all for clear. RO. 6330.

20 MODERN apartments, elegantly furnished, income $900 month, $55,000. Trade equity $15,000. Owner. 4657 W. Adams. EM. 5766.

$15,000 NET yearly, 2 wonderful properties, small bank loans, $100,000 equity for clear. WA. 3981.

REAL ESTATE—
For Exchange
Suburban Property —72-H

FORECLOSED DUPLEX
14 rooms, 4 baths, at 1077 S. Hayworth. Price $16,000. Subject $9000 mortgage, 7%, 3 years, lower rented $75, upper vacant. Will trade. 745 N. LA BREA. OR. 8111.

WANT suburban or country town income for $35,000 equity in Westlake income. MO. 19611.

4-STORY apartment, income $31,200 year. WHitney 0700.

Country Property —72-K

160 ACRES; 80 acres fine crop barley, Tulare district. Price $24,000, mortgage $6000 at 6%, 8 years to run. Want 8 or 10-room residence in Beverly Hills or an orange grove. J. D. Ryan, 830 Santee St. MA. 5892.

320 ACRES Kings county, alfalfa, cotton, grain. Wonderful crops. Good buildings, best water. Improvements $25,000 appraised $65,000. Want Los Angeles. 4807 Oakwood. HO. 3255.

TO LOAN—
Money
Real Estate Improvements —75

5½%—Money—6%
INSURANCE FUNDS
Money is now available as in the past several years for attractive loans in acceptable locations on real estate in Los Angeles and immediate vicinity.

Our supply is from the East where accumulations in large quantities are always seeking investment and at lower rates than can be had in the West, where so much money is needed for development.

A 6% loan after commission is added means only 6 3-5% to the borrower over a five-year period.

FREE INSPECTION
of your property. Telephone us the address.
THOMAS MORTGAGE CO.
TR. 4936. 510 S. Spring st. Top floor.
Financial Correspondent.
Prudential Insurance Company.

5½% LOANS 6%
For improved business and residential properties in Los Angeles, Long Beach, Pasadena, Beverly, Santa Monica, etc.

HAVELOCK C. BOYLE
Loans placed with
PENN MUTUAL LIFE INSURANCE CO.
715 W. 6th St. TUcker 1368.

Private Trust Funds
FOR BUILDING AND REFINANCING

We have unlimited funds to loan responsible people. Three and five years straight. Residences up to $50,000, business and income to $300,000. 1% service charge on high-class loans.

C. W. Patterson Co., Ltd.
538 S. Western. DRexel 1115.

QUICK ACTION
6 AND 7% LOANS
STRAIGHT OR PAYMENT PLAN
RESIDENCE, BUSINESS AND VACANT PROPERTY
Also 2nd Loans.
Campbell Mortgage Co.
722 Title Insurance Bldg.
433 South Spring. TRinity 9933.

WE HAVE UNLIMITED AMOUNT
6% AND 7% MONEY
FOR LOANS, $2000 TO $50,000.
Largest group of private investors in Los Angeles can be reached through us.
IMPROVED—VACANT—2NDS
Quick action; free appraisal.
Robert E. Brown Company
859 S. La Brea. OR. 9019.

BEFORE
Borrowing money to build a home or to pay off your present mortgage INVESTIGATE the Insurance Plan Loan which costs
LESS THAN 7%
531 WEST SIXTH STREET
Los Angeles. FAber 2331.

UNION CENTRAL LIFE INSURANCE Funds for loans on residences and small residence income property. 7% NET. PROMPT ACTION. REDFIELD, VAN EVERA & CO. 215 W. 6th St. PA. 2671.

7% NO COMMISSION
NO APPRAISAL OR ESCROW CHARGE. 7% BUILDING LOANS. WOOD-BRUNNER-FIELD, INC. 1015 S. LA BREA. OR. 1291.

6%—Private Funds—7%
Improved or vacant—Also ranches. S. R. EARNEST & CO. Est. 1907. Hugh K. Walker, Jr. S. R. Earnest. 319 Detwiler Bldg. TR. 9075.

Private Money
STRAIGHT LOANS
G. D. ROBERTSON & COMPANY
8760 Wilshire Blvd. CR. 4111.

BUNGALOW BUILDING LOANS. Also 12% TRUST DEED MONEY.
WM. McBURNEY, JR.
516 Pershing Square Bldg. VA 2001.

PRIVATE FUNDS
Quick action. Minimum cost. 36 years of personal service. GLEASNER-FRAIZER & DUNN. VA. 5161. 1108 Citizens National Bank.

$100 TO $600
Monthly repayment loans. Property need not be clear. UNIVERSAL FINANCE CORP. 605 Foreman Bldg., 7th & Hill.

SHORT AND LONG TERM LOANS AT 6% on improved and building operations. MORTGAGE GUARANTEE CO. 626 S. SPRING ST.

$25,000 PRIVATE money to loan at once on homes or business property, conservative values. Medinnis Investment & Loan Co., 4225 W. Washington. EM. 7466.

PRIVATE funds in any sum to $100,000. Interest 6%-7%. Want first mortgage on city improved property. Will consider building loans. Call Higbie, TR. 0564.

7.8% Our own money, 1% bonus. EAST Los Angeles and VICINITY. HUNTINGTON Park to ALHAMBRA. 901 Atlantic Blvd. Room 209. AN. 2479.

NO commissions. No bonus! Private man will loan $4000 or less on vacant, improved property or acreage. Address K. box 131, Times Office.

FOR INFORMATION ABOUT "How to get a loan" SEE WM. H. HARWOOD CO. 510 W. 6th. Room 221. MU. 3873.

6% Building Loans 7%
PULLIAM MORTGAGE CO.
223 Van Nuys Bldg. MAdison 2394.

6-7% interest. Straight or monthly payments low as $8.90 per $1000. Ashmun Investment Company, 4435 Whittier Blvd. Phone AN. 4646.

$8000 first trust deed, 8%, 3% bonus. Private party only. Address box 602, Times Agency, Santa Monica.

MONEY to loan, low rates. Bring your deed to sign application. 2921 Whittier Blvd. AN. 6357.

FUNDS FOR
Improved, construction, vacant loans. MR. REES. OX. 3842.

BUILDING LOANS, $2500 to $7500 a specialty. Hamilton Mortgage Corp., 6406 Sunset. HE. 3185.

BUILDING money, $2500 to $10,000, residence or improved, current rates. Evarts, 604 Van Nuys Bldg. VA. 9259.

MONEY, 6 and 7%, on city, country or building loans. Lockhart & Son, 435 H. W. Hellman Bldg. VA. 6819.

$2000 TO $7500
ON IMPROVED OR VACANT
CALL MY AGENT, WA. 4592.

BUILDING loans, 6 and 7%. 2nd trust deeds arranged. East side as well. Epstein's, 133 S. La Brea. WYo. 3187.

3-YEAR loans, improved or for building. FARNSWORTH BROS. 1017 Van Nuys Bldg. TUcker 1200.

STRAIGHT 3-year loans for vacant and improved up to $50,000. Mr. King, Beverly Hills. OX. 4415.

$2000 TO $30,000 PRIVATE MONEY. 7% TO LOAN ON GOOD WEST OR NORTHWEST PROPERTY. OX. 6400.

Vacant & 2nd Trust Deeds
PECK, BEVERLY HILLS. OX. 2902.

Vacant—2nd Trust Deeds
ROBERTSON. OR. 8885.

8% Vacant Improved 7%
Murdock, Beverly Hills. OX. 1817.

$750,000, all or any amount, building loans and refinancing. No brokers. Fred T. Rimpau. WH. 4616.

LOT payoffs, first and second construction loans. Zeigler Investment Corp., Ltd., 448 S. Hill. TU. 1930.

7% private, west and southwest. 1146 W. Santa Barbara. UN. 2553.

$500 TO $30,000 TO OWNERS. PRIVATE FUNDS. Mr. Hansen. UN. 3265.

$12,000 PRIVATE money to loan on improved property. WY. 2194.

PRIVATE MONEY, 7%. ONE DAY SERVICE. VE. 8755. EVENINGS RE. 3479.

$2500 ON East Side property. Will divide. 838 S. Indiana. AN. 8131.

PRIVATE money for local 1st and 2nd mortgage loans. Northwest. RE. 3595.

6%-7% $600,000. Improved real estate. YOrk 3455. Evenings UN. 4465.

WE buy good 2nd trust deeds. 332 N. Camden Dr., Beverly Hills. CR. 2161.

WILL refinance your property or make building loan. No delays. WH. 0314.

7% AND 8% MONEY
Wheaton, 2814 W. Pico. EX. 2337.

PRIVATE MONEY TO LOAN
MR. WRIGHT. WH. 6875.

PRIVATE, for West, Southwest city improved. Dorsey, EM. 4474.

PRIVATE MONEY, SOUTHWEST. Prefer 1sts and 2nds. VE. 7281.

WHY not pay off your 8% and 8.4% loans and borrow at 7%. AX. 2081.

$25,000 to loan, will divide. 7008 S. WESTERN AVE. PLeasant 6245.

TO LOAN—
Money
Real Estate Improvements —75

6%
INTEREST
FOR LOANS ON IMPROVED RESIDENTIAL AND BUSINESS PROPERTY IN LOS ANGELES AND VICINITY.

5½%
FOR CONSERVATIVE LOANS ON CENTRAL BUSINESS PROPERTY.

THESE LOANS RUN FROM 3 TO 10 YEARS AND ARE SECURED BY A FIRST MORTGAGE.

NO APPRAISAL OR ESCROW CHARGE.

WINTER INVESTMENT COMPANY
11TH FLOOR, I. N. VAN NUYS BLDG. TRinity 3071.
CORRESPONDENT.
NEW YORK LIFE INSURANCE CO.

6%-6½%-7%
3 Year Straight Loans
10 Year
Installment Loans
(With 3 years straight)
BUILDING LOANS
COMPLETED PROPERTY LOANS
PROMPT SERVICE
PACIFIC MORTGAGE GUARANTY COMPANY
804 So. Spring TR. 9385

GET A BANK LOAN
NO COMMISSION
We have funds available for building or refinancing loans in any amount on good properties.
Apply at any one of our fifty-seven offices.
CALIFORNIA BANK
Mortgage Loan Dept.
629 South Spring Los Angeles

BUILDING LOANS
Are easily obtained from us at reasonable rates. Our funds loaned to you for 3 years, interest quarterly, without "red tape" or numerous "extras." Bring your plans; park free in Roosevelt Bldg. garage, 7th and Flower. Room 610.
Ralph G. Wolff Co. TR. 8816
Ask for "Loan Department."

REFINANCE OR CONSTRUCTION
Los Angeles and vicinity.
5½%
Up, depending on type of loan and security. Also 2nd 3, 5, 10, 15 years or monthly installments.
W. EUGENE HENRY
329 Citizens National Bank Bldg.
453 So. Spring St.
VAndike 1987

$5,000 TO $500,000
6% & 7%
QUICK ACTION
Prefer Income. Straight loans.
KELLS & GRANT
Wilshire at Western. DU. 3000.

OUR OWN FUNDS
6½% INTEREST
NO COMMISSION
Improved property only.
Also unlimited funds for refinancing and construction loans.
MELINE BOND & MORTGAGE CO.
706 S. Hill St. TRinity 6451.

5½, 6 AND 7% LOANS
3, 5 AND 10 YEARS
According to class of property. Make application direct to this office and secure prompt results.
E. L. McCORMACK & CO.
1121 Van Nuys Building. VA. 5209.

6% AND 7%
Will loan from 60% TO 70% on Improved Property.
BROOKS MORTGAGE CO.
325 West 8th St.
TR. 4605.

BUILDING LOANS
At current rates, our own funds. We also have private funds for refinance from $2500 up. ASSOCIATED MTG. CO. OF L. A. 304 Bank of Italy Bldg. TR. 0284.

REAL ESTATE LOANS
6% AND 7%
JOHN M. C. MARBLE CO.
Established 1900.
609 S. Grand ave. TR. 3778.

6%—7%
1st and 2nd mortgage loans. Lot pay-off.
See Adler, TRinity 3815.
H. Lew Zuckerman Co., 416 W. 8th.

7% PRIVATE money, 2nd trust deeds bought. VE. 6566. Evenings, AX. 7321.

LOANS on residence and income. Refinance or construction. TU. 8922.

PRIVATE money loaned on 1st trust deeds. No brokers. Tipton. TR. 0624.

PRIVATE money for 1st and 2nd loans. Trust deeds brought. HO. 0758.

Diamonds, Jewelry —75-B

FOR 60 YEARS
A Financial Institution
FOR DIAMONDS & JEWELRY LOANS
SPECIAL LADIES' DEPARTMENT
A. B. Cohn & Bro.
305 Warner's Downtown Theater Bldg., 7th & Hill

10 MILLION
DOLLARS TO LOAN
Diamonds and Jewelry
Lowest rate of interest.
No loan too small.
No loan too large.
Pledges held 13 months.
Private loan booths.
PROVIDENT
Loan Association.
548 S. BROADWAY.
NEW ORPHEUM BLDG.
ENTIRE 3RD FLOOR.

DIAMONDS, JEWELRY and other personal property.
Courteous, private, confidential. References leading banks and jewelers. Lowest rates. Established 1903.
LADIES' DEPT.
MARKWELL & CO.
707 SO. HILL. SUITE 503.
TUcker 9281.

Automobile Loans —75-C

AUTO LOANS
AND REFINANCING
CUT RATES
Out-of-State Cars Refinanced.
"Your present insurance accepted."
Hillman Auto Loan
507 S. FLOWER. MU. 6158.
HOLLYWOOD BRANCH
1250 N. VINE. HE. 1863.
Open evenings and Sundays at 507 S. Flower.

AUTO LOANS
No Insurance Required
WE MAKE OUR OWN COLLECTIONS AND DO NOT TRANSFER YOUR CONTRACT.
L. L. MIDDLECOFF
Loaning capital of
J. L. BLODGETT
1811 S. FIGUEROA
WE. 7381. EASY PARKING.

AUTO LOANS
Ten Years of "BANK-LIKE" Service Assures Satisfaction.
DONALDSON
200 West Pico St., corner Hill st.
REFERENCES: YOUR BANK OR ANY COMMERCIAL AGENCY

Miscellaneous, Salary, Etc. —75-D

LOANS
NEW METHODS
We are able to obtain loans FROM $10 TO $50 for men or women steadily employed.
WE GIVE YOU CASH
Our service is quick and confidential. We require no security or indorsers.
Columbia Loan Brokers
(LTD.)
817 Foreman Bldg., 7th and Hill sts.

$300 TO $3000—
Will loan on easy repayment plan to people of character. 5300 WILSHIRE. Mr. Cordner. OR. 5701.

LOANS to reliable wage earners. Citizens' Guaranty Co., 1036 S. Broadway. Open Mon. night. WE. 8632.

$100 UP. Salaries, equities. 4-hour service. 904 Financial Center Bldg.

MONEY WANTED—
Real Estate, Collaterals —76

AMERICAN MORTGAGE COMPANY
$500 and $1000 8% First Lien Trust Deed Coupon Gold Notes, secured by new modern apartment buildings in the finest sections of Los Angeles—Wilshire and Hollywood. We have established an enviable reputation for this class of investment. Send for circular.

$2250—7%. First trust deed, 5-room stucco bungalow, 3511 Allen st. near Lowel st. Lot 40x130. Insurance $3250. Value $5000.

$5000—7%. First trust deed, 5-room stucco bungalow and 4-room bungalow, 1300 Maltman ave. Lot 50x130. Insurance $8000. Value $10,000.

$8000—8%. First trust deed, 2-story stucco 16-room 4-flat building, 7013-15 Culver Blvd., Culver City. Lot 50x122. Value $17,500.

$8000—8%. First trust deed, 2-story stucco 16-room 8-apartment building, 1325 Fedora st. near West Pico. Lot 50x130. Value $17,500.

$8500—7%. First trust deed on owner's beautiful 2-story 7-room home, 2728 McConnell Dr. near West Pico Blvd. and Motor ave. Value $20,000.

$12,500—8%. Maturity Aug. 25, 1930. 2-story stucco 20-room 4-flat building, 712 West 9th st. near Figueroa. Lot 46x147.2. Value $25,000.

$18,500—8%. First trust deed. New 3-story and basement, stucco, 35-room apartment building, 314 S. Detroit st. near W. 3rd st. Lot 55x125. Insurance $34,000. Value $37,500. Completion guaranteed.

$33,300—9%. Installment first trust deed, $480 monthly installment including interest. 73-room stucco apartments, Southeast corner 11th st. and Kingsley Dr. Lot 92x135. Value $70,000.

$35,000—8%. First trust deed. 3-story and basement, solid brick, 54-room apartment building, 1316 N. Edgemont st. near Fountain ave. Lot 50x135.5. Insurance $37,800. Value $72,500.

SEND FOR CIRCULAR
........Cut Off and Mail........
Name ....
Address ....
City ....

AMERICAN MORTGAGE COMPANY
1049 S. HILL ST. WE. 9131.

10% DISCOUNT 10%
$3600 cash buys $4000, 8% trust deed with 2 years and 6 months to go. Security 7-room stucco on concrete street. Bonds paid. A-1 location. Not broke but need cash to discount my bills. Builder, 7140 S. Western. YOrk 9126.

WANTED—First mortgage loan $125,000 on brick building, 10 stores and 63 furnished apartments, 165 ft. frontage on close-in main boulevard corner. Very good income. Must have quick action. TU. 2471 or TU. 4374.

$5000, 7%, 3 YEARS
Owner's bungalow on Laurel near Beverly. Six rooms, tile bath, unit heat, $11,000.
KLINE MORTGAGE CO.
WH. 1174.

$7500, 8% First Trust Deed. Due March, 1931. Two-story residence, Westwood near Wilshire Boulevard. 7 rooms, 3 bedrooms, 2 baths, furnace, electric refrigeration. Lot 50x135 occupied by owner. Phone Welsh, OXford 1196.

WANTED at once, to refinance apartment house, $150,000. First mortgage at 7%, $35,000 second at 8%. Will pay monthly installments. Furniture clear. Value $75,000. In the heart of Wilshire district. Phone RE. 3010.

$2500, 12% second trust deed following $8000 insurance company first. Responsible owner.

EXCELLENT SECURITY
Call MISS ELGAN, OX. 7093.
$15,000 8% FIRST TRUST DEED. New 2-story residence, occupied by owner. 4 bedrooms, 3 baths and extra lavatory, furnace, electric refrigeration, value $30,000. Occupied by owner. Phone OX. 1196.

$10,500, 8% First Trust Deed. Due Sept., 1932. Two-story 10-room Spanish residence, 3 bedrooms, 3 baths, furnace, electric refrigeration. Lot 58x120 occupied by owner. Phone Welsh OXford 1196.

PRIVATE money wanted: I am owner and desire to refinance my home and income on B zone corner, Wilshire district, appraised $32,000, want $13,000, 3 years, 8%, bonus 3%. Address M. box 334, Times Branch.

$8000—8%. ONE year, on flats at 439 Occidental Boulevard. 17 rooms and garages. Value $16,000. American Mortgage Co., 1049 S. Hill st. MR. MOSHER. WE. 9131.

$4000, 7%. BEAUTIFUL 5-room bungalow, owner occupied on Serrano avenue, just off Beverly Boulevard. VEAZEY. TR. 0564.

$5000, 8%. NEW 4-family flat and 5-room bungalow on Hauser Boulevard, between Adams and Washington. VEAZEY. TR. 0564.

WANT private money for conservative 8% 1sts, 3 years, on duplex and 4-family flat near La Brea and Wilshire. No brokers. FA. 1136.

WANTED $7000 first mortgage at 7% on new 7-room bungalow located at 119 N. Poinsettia Pl. Phone owner. CR. 5235.

$10,000 by financially responsible party on estate occupied by owner as home, near San Fernando. Value of property, $44,000. MO. 4169.

WANT $15,000 1st, $4000 2nd on large 8-apartment. Worth $35,000. Has $3500 new furniture, clear. Address K. box 180, Times Office.

$7000, 7%, 8-room new Spanish bungalow, Beverly Hills, 1 block south of Wilshire. Value $15,000. Principals only. WA. 6291.

$4000, 8% 1st trust deed. Value $9500. 6-room modern Spanish bungalow, Wilshire-Fairfax district. Principals only. Phone WA. 6291.

WANT private money for conservative 8% firsts, 3 years, on duplex and 4-family flat, near La Brea and Wilshire. No brokers. FA. 1136.

$4500 1ST Trust Deed. New 7-room residence near CARTHAY CENTER. 2 baths, Frigidaire, mahogany trim. Large lot. No agents. DU. 4815.

WANT private money for conservative 8% 1sts, 3 years, on duplex and 4-family flat near La Brea and Wilshire. No brokers. FA. 1136.

WANTED—$2750, 3 years straight loan on my new 6-room stucco home, 1½ blocks from Western ave. Charles Von. Address K. box 202, Times Office.

WANT $3500, private party, straight 3-year building loan, 5-room bungalow, Pacific Palisades. Address box 601, Times Agency, Santa Monica.

$9000, 8% first trust deed. New 12-room triplex. Corner lot. All rented. Southwest district. DU. 1366.

WANT $1800 on $3000 well secured second trust deed. Brinegar, 1625 E. Orange Grove, Pasadena.

WANT $4000, 8%, 3% on income property. Value $10,000. 1927-29 Lakeshore Ave. Dixon. MU. 8731.

WANT $3000, 8% interest. Owner's 5-room modern bungalow, garage. Gifford, 5464 5th ave. VErmont 8362.

$10,500, 8%, first loan, on 14-room duplex. Modern. Wilshire-Fairfax district. Income $2000. OR. 1250.

WANT moderate sized second on Beverly Hills residence. Phone Cornelius. DU. 2841.

$6500, 7%, 3 YEARS. West Adams property, close to Normandie. Improved. 927 Fidelity Bldg. MU. 2992.

NEED loan $750 to $1000, second trust deed; first is $3500. Phone ANgelus 3677.

$5000 WANTED, 12% interest. Amortizing, safe, fully guaranteed and insured. Shrader, 10031½ S. Figueroa.

WANT to borrow $2000 from private party for 1 year. Will pay 10%, money fully secured. 4196 ROGERS ST.

HAVE good well-secured loans to sell, $2000 to $7000. 912 NATIONAL CITY BANK BLDG. TR. 2624.

$3000, 7% first mortgage. No agents. Value $33,000. Owner. CR. 9980. Address K. box 287, Times Office.

$5000, WESTERN and 130th street, 110x290. Improvements nominal. Will amortize. OX. 2448.

$15,000, 3 YEARS, 7%, on 9th near Figueroa, improved, value $35,000. Safe as the bank. AX. 2081.

$5000, 3 years, pay 8% and 4% bonus, good, close-in location. Security worth $20,000. Owner. FA. 4771.

$5000 first on elegant residence, corner lot 100x130. Cost $12,500 3 years ago. Pay 8%. CR. 9406.

$5000, 8%. 12-ROOM, 2-story duplex in East Hollywood area, just off Hoover and Mosher. TR. 0564.

$300 WANTED to expand established business, good security. Address J.J., box 89, Times Office.

WANT MONEY, 8% and BONUS. COTTRELL. WH. 6309. OR. 3841.

WANT $2000 first on 1540 Court street. Phone MU. 4823 week days.

WANT $2000 2nd money at 12% on my Wilshire district home. DU. 0394.

WILL PAY 2% bonus for $4000 loan in Westwood. WE. 9620.

$1000 LOAN on business lot. Address K. box 198, Times Office.

ONLY $3000, apartment, hotel site corner, Wilshire district. WA. 2601.

WANT from private party, $17,500 on $45,000 home Beverly Hills. CR. 5234.

$2000 and $3500, 8% 1st trust deeds. Bonus. 2407 W. 54th st. VE. 8661.

$2000 vacant corner 54x135, Beverly Hills. Peck. OX. 2902.

$4750 on 6-room owner's home, Wilshire district, value $10,000. RE. 3583.

WANTED $2500 1 year, improved security. Will pay 12%. JE. 4340.

MONEY WANTED—
Real Estate, Collaterals —76

$40,000 WANTED
WILL PAY
10% BONUS
AND 8% INTEREST
Secured by trust deed on large new apartment near Ambassador hotel; also other security.
DUnkirk 2680

$45,000. PAY 7% and bonus, give first trust deed on my 3-story and basement apartment-house, has 70 rooms, lobby, electric refrigeration, modern furniture, carpets, etc. A-1 construction, nicely furnished, lot 47x160. Income $2300 month. Value $135,000. Located near Hollywood Boulevard and Alexandria avenue. Owner, 1641 N. ALEXANDRIA AVE. YOrk 9127.

PRIVATE MONEY WANTED
I am owner of downtown business property and desire refinancing loan of $35,000. Will deal with principal only. If you have the money, come in and see me. No telephone information as I want to meet you personally. C. A. Hammel, Hammel Oil Burner Co., 947 S. Main st., Los Angeles.

$10,000—12%. SECOND trust deed, maturity February 5, 1931, subject to $30,000 first, maturity May 5, 1931. Two-story brick store, office and apartment building, 2914 Crenshaw Boulevard. Lot 50x130. Insurance $30,000. Value $45,000. American Mortgage Co., 1049 S. Hill st. WE. 9131. MR. MOSHER.

CLIENT WANTS $5500
On 8% 1st mortgage, on 22 lots in Hollywood district, only $250 per lot. Property valued at $40,000. See Mr. Landry.
W. I. HOLLINGSWORTH & CO.
REALTORS. TR. 9851.
Hollingsworth Bldg., 6th and Hill.

WANT $3500
Will pay 8% interest and 3% bonus. Security large, 7-room, 3 bedroom, 2 bath home in restricted district. See owner, needs cash. 7140 South Western Ave. YOrk 9126.

$2500, 12% second trust deed following $8000 insurance company first. Responsible owner.

EXCELLENT SECURITY
Call MISS ELGAN, OX. 7093.
$6000 8% FIRST TRUST DEED. Due April, 1932, two-story duplex, Westwood near Santa Monica Blvd. 15 rooms, 6 bedrooms, 4 baths, furnace. Electric refrigeration. Lot 50x135. Phone Welsh, OXford 1196.

WANTED
1st of $7500—7% on 30 acres full bearing orange, olive and grapefruit. Near Visalia. Value $30,000. Call O'Connell, DR. 1171.

$13,500, 8% First Trust Deed. New two-story residence, 4 bedrooms, 3 baths and extra lavatory. Electric refrigeration, furnace. Value $25,000. Phone Welsh, OXford 1196.

$1000, ONE year, 8% and bonus. Security three times amount of loan, 20 acres Merced in crops. Owner, GL. 7383. 4907 Beverly Blvd.

$7000, 7%, 3 years, modern 12-room duplex. No brokers. HE. 7064, after 4 p.m.

WANTED, $1750 to build small house on clear lot. Will discount 3%. Call NO. 6225 after 5 p.m.

$3500 first mortgage, 7%, value $10,000, discount 5%. Principals. MU. 5733.

$1000 FOR roadhouse, 1st mortgage on business, 8%. Mr. West. OR. 8380.

$1000 SECOND trust deed on Beverly Hills home. Owner. OXford 3967.

$2300 "B" zone, corner lot 54x135, Beverly Drive. OX. 2694.

WANT $4500, 8%. OWNER'S HOME. 932 CRENSHAW BLVD. OX. 5012.

MORTGAGES, TRUST DEEDS
Stocks, Bonds, Etc. —77

2nd Trust Deeds Bought
PRIVATE PARTY
HIGHEST PRICES PAID
Don't sell to anyone without getting my offer. Money waiting. No delay. ORegon 3695.

7½% BONDS
$13,000 in 7% first lien street improvement bonds in Los Angeles county. Will sell all or part at 97 to yield 7½%. Principal and interest guaranteed. Call Royal Securities Company. VAndike 3217.

SECOND LIENS
Ready Cash and No Brokerage on Trust Deeds.
CALIFORNIA RESERVE CO.
"The Trust Deed Specialty House"
408 S. Spring st. Phone VA. 3101.

SACRIFICE
$16,000 second trust deed, 8% interest, payable $4000 per year, all due in 22 months, $13,500 second trust deed, payable $250 plus interest 8%, payable monthly. Will give good discount. Call owner. YO. 8181.

WANTED: Mortgages and trust deeds, both 1st and 2nd, from $1500 to $3000. Owners only. Mail description and lowest price. Mutual Finance Corp., 611 Guaranty Bldg., Hollywood. HO. 6771.

$950 DISCOUNT
8% trust deed, $2650. Sell for $1700. Safe security, due 3 years, 7-room 2-bath stucco. Pays $40 per month. 7419 S. Western. TH. 3666.

WANTED
FIRST AND SECOND LIEN TRUST DEEDS. WESTWOOD MORTGAGE & INVESTMENT CO., 417 S. HILL ST. MUtual 4251.

A SELECT seasoned investment. $1300 will buy trust deed showing unpaid balance $1571, paying $40 at 8% monthly. Owner paid 3 years. Gifford, 5464 5th Ave. VErmont 8362.

$1170 CASH buys $1750 8% trust deed secured by new 7-room stucco, high ground, owner has $750 cash paid in on this home. 1757 W. FLORENCE. YOrk 9127.

WE OWN AND OFFER FOR SALE 1ST MORTGAGE TRUST DEEDS.
LA BONTE & RANSOM
139 N. LARCHMONT. GL. 2161.

$950 CASH buys my $1375 8% trust deed secured by owner's new 7-room home. 3 bedrooms, 2 baths, A-1 title. Come see for yourself. 1757 W. Florence. YOrk 9126.

$1170 CASH buys $1750 8% trust deed secured by new 7-room stucco, high ground, owner has $750 cash paid in on this home. 1757 W. FLORENCE. YOrk 9127.

INVESTMENT, Select and Seasoned; $1600 will buy Trust Deed showing unpaid balance $1917, paying $45 at 8% monthly, owner paid 3 years. Gifford, 5464 5th Ave. VErmont 8362.

$1000 2ND trust deeds 12%, payable $30 month. Due in one year. Liberal discount secured by $8000 equity in 14-room duplex. EX. 8891. WA. 3134.

$20,000, 7%, first trust deed, attractive discount, exclusive studio apartment, near Western and Wilshire; value $60,000. Gray. TH. 7347.

WE buy Mortgages and Trust Deeds with our own money. 401 BROADWAY ARCADE BUILDING.

IMMEDIATE cash for trust deeds, contracts, mortgages. ROOM 832, 1031 S. BROADWAY.

WILL discount to private party first trust deed. Arrowhead cottage. Address L. box 406, Times Branch.

$1800 FIRST trust deed, 7%. Will discount 10%. Write owner, 228 S. Palm Drive, Beverly Hills.

$3000 1st trust deed, 8% and discount. 6-room stucco. TH. 7491.

$3500 1st, 8%. Discount $350, on 5 lots. Beverly Hills. OX. 5226.

PLENTY OF MONEY FOR GOOD SECOND TRUST DEEDS. OR. 4163.

$850 SECOND paid to $792 for $650. 481 N. WESTERN AVE. HE. 7207.

WE buy 1st trust deeds, mortgages. Podol, 6353 Hollywood Blvd. HE. 1193.

Trust Deeds. TH. 4404.

$2750 TRUST deed, 48 payments made, $40, 8%, discount $1000. TH. 4404.

PRIVATE MONEY, SOUTHWEST. Prefer 1sts and 2nds. VE. 7281.

$1000 TRUST deed, 20% discount. OWNER. DUnkirk 1549.

VERY good second trust deed, $1835, discount 25%. Overshiner, AL. 2087.

2ND TRUST DEEDS BOUGHT BY PRIVATE PARTY. Phone EX. 4296.

A-1 trust deed, $1850, 8%, 3 years; southeast district. Owner. TU. 8835.

MINES AND MINING—
Miscellaneous —80

WE are open to negotiate eastern finance for worthy mining or oil property. 208 W. 8th st., Room 702.

APARTMENT, HOTEL—
and Income Leases
Hotels—Rooming Houses —81

60-ROOM country hotel, shows net profit to exceed $5000 per annum, 200 miles from Los Angeles. Total price $7000, $4000 cash. TR. 2501.

135-room downtown fireproof hotel, 25' room rent, $3000 full price. Crankshaw, 818 S. Figueroa. TU. 2733.

FASHIONABLE guest home in exclusive Wilshire district, $3200. Excellent profits, phone between 1-4 p.m. EX. 3234.

34-ROOM apartment, new building and furniture, $5000 required, well secured. No agents. 2415 Beverly. OL. 1191.

PRETTY 13-room house, elegantly furnished, Westlake, price $900. Sun Brokerage, 814 San Fernando Bldg.

50 ROOMS, ONLY $700 DOWN and $30 per month. Price $2500. W. side. CONDARD, 531 S. 8TH ST.

11 ROOMS, 4 garages, near Westlake Park. Lovely home and income. Owner in accident. $850. 2712 S. Vermont.

BOARDING house near Bullock's Wilshire. 16 boarders. Gross $650, $850 down. 1016 W. 7th St. TR. 5817.

FOR hotels or apartment houses see J. P. Withrow for bargains. 318 W. 9th. Room 312. TU. 7333.

33-ROOM apartment, fine furniture, good lease, money maker, leaving city. Price $3500. Grizzell. 1130 W. 7.

7 ROOMS good furniture, $375. Rent $30. 3 garages. 830 W. Jefferson.

APARTMENT—HOTEL—
and Income Leases
Hotels—Rooming Houses —81

HOME and income from owner, 14 rooms and apartments, 5 garages, just redecorated and furnished. Full of steady working people. Clears $100 and apartment. Small down payment, balance from income. See this before buying. F car. 1238 S. NORMANDIE.

FOR lease, Garland Hotel, Rosamond. Newly decorated, etc. Private and connecting baths. Straight 5-year lease. Very reasonable rental. Courtesy to brokers.
W. M. GARLAND & CO.
117 W. 9th. FAber 4041.

11 ROOMS, 4 garages, rent $60, nice furniture, automatic heater, everything rented, nice home and income. Reasonable price. Terms if desired. 10 minutes to Broadway. Between 8th and 9th. N car. 818 Golden Ave.

BEVERLY-LA BREA DISTRICT
24-room apartment house, 1 year old. Never a vacancy. Full price $3500. Wonderful buy for lady. CARON-HARDBECK & CO. MU. 0690. 312 Rowan Bldg. 5th-Spring.

34-room apartment, Westlake district. Swell lobby. Nicely furnished. Brick building. Price $3500 cash. Owner paying. Sun Brokerage, 814 San Fernando Bldg.

26-ROOM Westside. Walking distance. Rent $125. Lease 14 rooms furnished and fully rented. Sacrifice. $900. Terms. 1612 W. Pico. EX. 1292.

MAN or woman with car to sell rooming houses and apartment leases. Plenty of business. Apply 309 Lissner Bldg., at once.

12 ROOMS, $600 down. Must see to appreciate. Call now. WE. 2741.

ROOMING house, $500 buys good home with good income. 1330 Wilshire.

Exchanges, Wanted, etc. —82

BEST BUY IN TOWN—14 rooms, cheap rent. FULL PRICE $1400. RE. 1177. TODAY. 818 W. 8TH. MA. 2876.

28 rooms, $3500. Terms. West side. 20 apartments, lease $3 room. K. W. MULTZ, 381 W. 3rd. VA. 4452.

WANT lease unfurnished hotel, 20 to 75 rooms. Call MAdison 1730 after 5:30 p.m.

FINE business income corner, want 50 to 60-room hotel. WE. 1046.

BUSINESS INVESTMENTS—
All Kinds —84

Grow Grapefruit
Forming syndicate to buy magnificent grove. Earnings 20% per annum and more. You can invest $3000 up. Ground floor proposition. Congenial associates only. Imperial Valley. Very choice seedless fruit. Address L. box 436, Times Branch.

A California corporation manufacturing patented product in national demand offers capable, honest man opportunity for moderate investment with or without services. Fully protected. Needed for expansion; full investigation invited; references exchanged. Address M. box 317, Times Branch.

RETIRED business man who can furnish $25,000 cash and sound advice to young business, can earn better than 10% with exceptional safety (good bonds and clear real estate as security) and be free from risks and interesting part. Box 3393, AIRPLANE SAFETY CONTROL. No fails. Box 3393, Los Angeles.

BUSINESS OPPORTUNITIES
Of Many Kinds
Miscellaneous —85

LOS Angeles manufacturer doing business in several western States with highly demanded product easy to sell, no competition, wants distributors. Merchandise investment, $500 to $1000. Will earn through ordinary efforts $600 to $15,000. Interested parties. Close investigation invited. Personal interview required. Only those with capital and real desire to succeed need reply. You will be asked to prove it. Give phone and mailing address. Address J. box 97, Times Office.

EXCEPTIONAL BUSINESS OPENING
An old established concern desiring to expand their business by installing an additional unit at the harbor, can make a very attractive offer to a business man who can invest not less than $25,000 cash. Control of business can be obtained by right party, and every opportunity to make a full and complete investigation of the business and personnel.
F. S. RATHBAY & CO.
800 Rowan Bldg. 5th and Spring.

$400 PER MONTH
from YOUR OWN BUSINESS
$6000 INVESTMENT.
A live going business and you handle your own money. Attractive terms to responsible parties. Address R. box 374, Times Office.

WANT man or woman, good appearance, with business club or similar experience, for managing 50-50 partnership high class club business. Must have party to invest $5000, will get $5000 return. Well secured. Investigation will prove this a real opportunity. Address K. box 278, Times Office.

NEED CAPITAL
Let us solve your financial problems. Capital for meritorious enterprises. WYNNE'S FINANCE COMPANY. 718 Pershing Square Bldg., Los Angeles. New York office, Suite 710, 165 Broadway.

Jobbing Business
Construction materials. This is one of the cleanest and most profitable businesses in Southern California. Cleared $18,000 in 1929. Books open. Requires about $16,000. NET PROFIT.

$9000 last year, all established high class grocery. Rent location in Southern California. Books open for prospective customers. $13,000 with stock. Owners only. Address L. box 390, Times Branch.

$13,500 CAPITAL WANTED—FIRST YEAR
Manufacturer established 7 years will turn over sales and distributing departments or will take in partner. $10,000 cash required. Address M. box 312, Times Branch.

ESTABLISHED manufacturing concern has opening for distributor to take full charge of sales or as managing partner for Los Angeles plant. Investment of from $2500 to $7500. Owner, 4257 N. MAIN.

A REAL CORNER
Make offer for 10-year lease on northwest corner W. Andrews and Jefferson, size 122x130. Wall. 4113 W. Washington. EMpire 7331.

UNEQUALED OPPORTUNITY. I have control in oil company, also mining company, want partner with business ability, good income and salary. For appointment phone TR. 3481. Local 301.

HEART of Glendale, old established mortgage and real estate office. Ground floor. Bank reference, money maker, low rent, high class. P. Box 7738, TIMES GLENDALE.

ARE you looking for a substantial, profitable, meritorious business? Something exclusive and different, for small capital. Here is your opportunity. 312 Monarch Hotel.

LADY or gentleman with $3500 cash to help open high class inn. Ideally located on main artery of traffic. Big returns on money, ample security. Address M. box 359, Times Branch.

MAN for active interest; official position. Unusual opportunity for one who qualifies. Particulars, interview. Address J. box 110, Times Office.

FOR RENT—Established bicycle and locksmith shop; small investment optional; step in and make money. Call evenings. YO. 3663.

ELECTRIC popcorn machine, my profits, have good downtown and beach locations, $150, handles. P.O. box 126, Inglewood, Calif.

IF interested in making small investment in ground-floor industrial proposition with very attractive possibilities phone WA. 5611.

WILL sell my invention. The Radio Toy Novelty, $350 with stock enough to corner price. Possibilities unlimited. 540 SO. FREMONT.

1-3 INTEREST in building specialty business doing $150,000 year. Has no competition. Price $13,500. L. box 7735, Times, Glendale.

USED car lot, completely equipped, large stock. Prominent corner. Ready to go. $1500 cash. WE. 6800.

BUSINESS will inventory over $1000, clearing $400 month. Owner leaving, must sell. $2500. MU. 4978.

SELL ONE-TENTH OF PATENT FOR $500, TO BUY MOLDS. OR. 7797.

In Alphabetical Order —85-A

AUTO CAMP (66)
Located main highway between Los Angeles and East. 12 modern cabins, all well furnished and with showers. Seldom a vacancy. Also a new restaurant doing a fine business. Rent $100, 4½ year lease. Plenty shade. Only 50 miles out. Net income from this camp and cafe should be between $350 and $450 with proper management. The price on this bargain is $3250. Better hurry. 1817 W. 8TH ST.
NATIONAL BROKERAGE & LOAN CORP.

AUTO accessory, San Francisco, Seattle, East. Open. 1813 W. Slauson.

BAKERY for rent, fully equipped, $50 per month or sell easy terms. Schulz & Co. 314 W. Pico. WE. 3798.

BAKERY, receipts $60 daily and route. Boulevard location. $1700 cash, with $1500 down. OL. 1100.

BAKERY, well-laid business, good location, reasonable. 7404 SURRET.

BAKERY equipment. Must be sold immediately. 5414 S. Vermont Ave.

BARBER SHOP, 7-CHAIR, 3 BATHS, down town location, must sell, long lease, cheap RENT. PRICE $1700. NETTING $300 MONTH. 904 S. HOPE.

BARBER-beauty fixtures, just closed shop. 1042 S. Grand. WE. 1771.

BARBER shop, 3 chairs, good lease, rent $21. Sacrifice. Owner, 962 Bank.

BATH and massage parlors, very high class, bay district. Sacrifice. Phone Santa Monica 28071.

BATTERY, electrical shop, money maker. Will sacrifice. Terms. 836 Bartlett Bldg.

BUSINESS OPPORTUNITIES Of Many Kinds

In Alphabetical Order —83-A

BEAUTY Shoppe, $2000. Splendid location. Free rent, wonderful business. Mme. Bernesen, 250 E. Union, Pasadena.

BEAUTY shoppe, Long Beach. Money maker. Sacrifice. Terms. 936 Bartlett Bldg.

CAFE $9000 MONTH

Business, 7 years' lease. Low rent and overhead. All gumwood fixtures 3 years old. Never before offered for sale. Seats 76 counter, tables and booths. Cost $11,500. Sacrifice for $9500. TERMS. 1813 W. 9th St.

National B. & L. Corp.

CAFE, modern, counter and booths, seats 50, clearing $350 month and is run by hired help; business can be increased 33%; if taken care of. This is a real buy. Price $12500 cash. See owner, 936 W. 9th st.

CAFE, seats 75. Beautiful place, same owner 3 years. Rent $60. Clears $100 week. Will give trial. Only $2200. Terms. Spiers Co., Inc., 117 N. Spring St. Los Angeles.

CAFE for sale cheap, $350. Doing good business, cash and terms. Living quarters. Kept 423. Age and sickness causes sacrifice. Apply Owner, 3737 WEST GLADYS.

CAFE-Dancehall, gas station, picnic grounds, 3½ acres on highway, room to auto cabins. Fully equipped and nets over $1000 month. $6000 required. 5612 HOLLYWOOD BLVD.

CAFE—Big sacrifice, $4000, half cash. Worth $7500. Sell ½ interest, $700 down, trade apartment house. 834 Bullard, Mgr.

CAFE, counter and tables and 14-room hotel near San Fernando. Clears $600 month. Must sell by June 1. Stand investigation. 715 N. Western.

CAFE, horseshoe counter, 6 booths, $1850. Will consider terms. Address P. O. box 146, Times Office.

CAFE, 918 PARK PL., 2215 W. 6TH ST. FIRST CORNER WESTERN AVE.

CANDY, ice cream and lunch business, established seven years. Price $1350. Owner has other store. H. A. Werdin, Covina. Phone 14062.

CLEANING, dyeing, fully equipped; very reasonable, good route and counter, delivery truck included; illness forces sale. 4204 S. Broadway.

CLEANING, pressing and tailoring shop. Living quarters, low rent. Reasonable. Owner, 211 N. Fremont Ave.

CLEANING, pressing, money maker, good location. Will sacrifice. 936 Bartlett Bldg.

CLEANING AND TAILORING. For best buy in Los Angeles see Rotstan. Suite 521, 756 S. Broadway.

CLEANING, pressing and alterations, living quarters, low rent. Reasonable. Owner, 211 N. Fremont Ave.

CLEANING, pressing, money maker, good location. Will sacrifice. 936 Bartlett Bldg.

CLEANING AND TAILORING. For best buy in Los Angeles see Rotstan. Suite 521, 756 S. Broadway.

DYE works, building, 2 lots, cheap; owner operating, poor health. Must sell. Address box 22, Times Office.

FRUIT market, clears now $175 month. Rent $85. Only $1200, terms. Spiers Co., Inc., 117 N. Spring St.

FRUIT and vegetable stand, public market, cheap. 1838 S. Vermont.

FRUIT in market. Owner 1834 Beverly Blvd. NO. 2838. Beverly Blvd. NO. 2838.

FURNITURE store (used), good business center location; 4 years lease, $200 month. Sacrifice, $2000. Arranges long lease. Owner. Address box 22, Times Office.

GARAGE, for sale cheap, $350. Doing good business, cash and terms. Living quarters. Kept 423. Age and sickness causes sacrifice. Apply Owner, 3737 WEST GLADYS.

GARAGE, tire and battery shop for rent with complete equipment. Wilshire Boulevard, Beverly Hills; gasoline and oil business separate. Phone CR. 4194.

GARAGE, NET PROFIT $400. Owner leave, stored to capacity. Check this yourself! Cash required. WALLACE, 416 W. 8th. Room 1206-7.

GARAGE, downtown, equipped; night business; clears $75 week. $250 cash. 935 W. 7th st. after 7 p.m.

GARAGE, good location, $25. North Vermont, 2 blocks. Call evenings, 4626 S. Dalton Ave. Mr. Berkan.

GARAGE and gas station. Nets $400 month. 4 year lease. Rent $250. $1500 down. MICH. 1382 S. Hill.

GAS station, 2-way Hollywood corner. Averages 350 gallons day. 6c margin on 80% of sales. 2½ cents gallon on 20%. Owner, 1837 N. Western. Hlwd. Terms. 1837 N. Western.

GAS station, 3-year lease, 3 visible pumps, 2 oil pumps, grease rack, 2 rooms, large supply space, cheap rent. Make offer. 232 N. 1st ave. Arcadia, Calif.

GAS station, Colorado Boulevard corner (Eagle Rock.) Own buildings. 5½ year lease, steady wash business. Good business. Owner must sell. Price $9000. 2403 Pasadena ave.

GAS STATION, 2-WAY, ROOMS, 2 BATHS, selling 12,000 gallons. Price $7500. Lease 4 years. Price $1000. 1107 W. 6th st. Room 1, 1st floor.

GAS stations—all kinds, any prices. William F. Tanner, Suite 321, 756 S. Broadway. TUCKER 9914.

GAS station, including green corner near Colton; would accept vacant lot as part payment. AT. 0248. YO. 5413.

GAS SUPER STATION, 2 pumps, 1000 gals. 2-year lease. Small investment and good. 3068 W. PICO.

GAS SUPER station, terms. Owner, 2501 SANTA MONICA BLVD.

GENERAL store, $35,000. Established 20 years. Sacrifice or trade. IRVING DIX, 215 E. 1st.

GROCER and butcher that knows his business. Will rent space in our fruit and vegetable market on one of the best corners, B and R Market, 4777 South Broadway.

GROCERY, meat and vegetable stand, stock and fixtures, with living quarters, good location. Owner leaving town. 1021 W. Venice Blvd.

GROCERY, meat, vegetable store, stock, fixtures, established 7 years, 4-room living quarters. Good location. 1 Blanchard Avenue.

GROCERY, well established in market, $75 week profits; small investment required. No Sundays. 6236 Wilshire, evenings, 5282 Olympic Blvd.

GROCERY and delicatessen in open-air market. No fixtures to buy. Cheap rent. Owner must sell. Call 1005 San Fernando Rd.

GROCERY, sacrifice, money maker, candy location, terms. 936 Bartlett Bldg.

GROCERY—No fixtures to buy. Does $40 daily. Rent $40. Sickness forces sale. 2 Barrain. 1812 W. 9TH.

GROCERY stores for rent or buy in Los Angeles see Rotstan. Suite 521, 756 S. Broadway.

GROCERY, 700 good stores. REAL bargains. 412 S. Los Angeles St.

GROCERY, meat market and fixtures. Will accept securities. OA. 2830.

HAND laundry, going good business and furniture of 3-room house. Cheap. Must sell. $400. Rent $25. MU. 1771.

HARDWARE paints, stocks, fixtures. $2500. OWNER, 1761 W. Jefferson.

HELPER, service station, $45 week. Small investment. 5000 Hollywood.

HOT DOG, HAMBURGER CART AND STATION. FULLY EQUIPPED. GOOD BUSINESS. ANgelus 5789.

ICE BOXES and truck. Cheap for quick sale. 1843 Maple.

LAUNDRY—Steam, worth $35,000. Sacrifice, $16,500. Terms. Big money maker. Established. A-1 equipment. 936 Bartlett Bldg.

LUNCH, individual buildings, circled by Main car. Sandwiches, light foods only. Operated by 3 ladies. Clears $75 week now. Will double with experience. Full price $500. ½ cash down. Trial. 1867 N. Western.

LUNCH-ROOM equipment for sale or lease, bargain. Call 1001 S. Hope St. Grafin, Realtor, Fallbrook, San Diego county.

LUNCH room, good business. Fine location. Sell cheap or trade for small car. Look this up 6437 West Blvd.

LUNCH room, 14 chair; back stools, spring floor, full price $500. Owner, Inc., 117 N. Daly st.

LUNCH ROOM, $25 DAY BUSINESS. Rent $30, lease 5 years. Sickness the cause. Price $650. 3049 W. Pico.

LUNCH, 17 stools, 8th street downtown. Owner 5 years sick. Must sell, low rent. 438 S. Spring, Room 607.

LUNCHROOM—Seats 18, best location on beach, long lease. See OWNER, OCEAN FRONT, Ocean Park.

LUNCH room, $295. $100 cash; clock worth $700. Rent $25. Clean. 10 stools. Quit trade. 506 CROCKER st.

LUNCH room, busiest downtown place. Cut-edge business. VE. 3488.

MAIL order, going business. Can clear $1,000 monthly. Will sacrifice partner $2000 to expand. Write 6371 W. 4th.

MEAT market, long established, paying business, splendid location, lease, rent $45. Sacrifice, $1000. 1907 W. 8th.

MEAT MARKET SPACE FOR RENT IN NEW PUBLIC MARKET. 1308 W. 8TH ST.

MEAT, grocery, fruit departments, whole or separate, going east, low rent, sacrifice. Rent 2011 W. 4th st.

OIL business—California State distributor rights, high-grade lubricating oil; office equipment; equity in a new 1½-ton truck—complete for $1000. 1283 Sunset.

OPTICIAN, space in 10ft Jewelry store. No optician within 3 miles. Good community. 3808 Whittier Blvd. near Indiana. AN. 3218.

ORANGE JUICE stand, good business location. CHEAP. 710 S. HILL.

ORANGE stand, reasonable price. Call 823 S. SPRING ST.

PARTNER, man or lady to look after help and shopping in small factory. Manufacture fast selling confection. Owner, 1612 W. PICO.

PARTNER—Woman, capable manager, high cooking—sandwich shop, opened lately. $300. 1014 N. SPRING.

BUSINESS OPPORTUNITIES Of Many Kinds

In Alphabetical Order —83-A

PARTNER wanted with $8000. Have northwest improved subdivision. 12 houses finished and sold. Building 15 more. Near high school, parks and boulevards. City limits. Address K. box 181, Times Office.

PARTNER $750

Who is not afraid of work. Chance to make fortune. 1812 W. 9th St.

National B. & L. Corp.

PARTNER, cattle and sheep business. 20%-40% on investment. Services optional. Money amply secured and liquid at all times. Give phone. Address R. box 28, Times Office.

PARTNER in chicken business. Investment $4000; experience not needed; board, room and drawing account. Address M. box 378, Times Branch.

PARTNER, undertaking business. Personality and following more important than money. Give particulars. Address J. box 111, Times Office.

PARTNER to help manage tram cars at Beach Drive $400 month. Shares profits. Stand thorough investigation. ½ interest $5000. 6613 Bunsel Mtrs.

PARTNER for cafe. Have A-1 equipment, move to good location. 16418 S. Vermont, Gardena.

PARTNER with $3000 to help organize oil company on 25,000 acres of oil and gas leases. Wash. 3843.

PARTNER—Fine transfer storages and used furniture business, $3500. Give trial. 638 N. Western. HO. 9189.

PARTNER, transfer and storage, give trial. $300. 638 N. Western. HO. 9189.

PET SUPPLY AND BEED STORE. Fine location, long lease, price right for cash. No close competition. 649 S. La Brea.

PICTURE frame store, stock and equipment. 6035 HOLLYWOOD BLVD.

POOL hall, established 8 years, good business for right party; sell or trade. Call 2079 W. Pico.

POULTRY market, cleared $300 month. Rent $25. Full price $1100, terms. COWPER, 1117 N. Daly st., L. A.

RESTAURANT can be bought by chef with business ability at a sacrifice. Stand strictest investigation. Address E. box 127, Times Office.

RESTAURANT—Giving it away. Worth $2500, $1000 will buy. See this today. 308 S. HOPE ST.

RESTAURANT, good business, illness compels sale. 1137 Venice Blvd.

SANDWICHES, DRINKS AND CANDY. All stock, fixtures, building, $400. Rent $50. Conrad, 2048 W. Pico.

SERVICE station, cafe, garage, poultry shop, etc. Pasadena. Complete. Money maker. $3180. 204 Grosse Bldg.

SHOE shop and equipment for rent. 325 N. FIRST AVE., Arcadia.

SHOE SHINE STAND for sale. 4458 SOUTH HOOVER STREET.

SOAP FACTORY near Los Angeles for 19 years in operation manufacturing laundry and toilet soaps. Small plant. Large possibilities. Sell or join in expansion. Address L. box 26, Times Office.

STORE for sale, with building. Best location at Terminal Island. Sale very cheap. Apply 800 Seaside ave., Terminal Island.

STORE, corner, adjoins theater. Fine for confectionery and lunch. Reasonable. Owner, 331 Black Bldg. VA. 1141.

TAILOR SHOP, GOOD LOCATION OX. 9609.

TEAROOM, A BARGAIN. WITH LIVING QUARTERS. DR. 5768.

Business Wanted —87

WE have Eastern buyers with cash for all lines of businesses and partnerships, hotel and apartment houses. No advance charges. EX. 1295. Business Brokerage Co., 1313 Edison Bldg.

BUSINESSES sold quickly. Partners furnished. No advance charges. Licensed bonded broker. WIlshire 7. Taylor-Hill Co., 1021, 726 S. Broadway. TU. 8484.

WE SELL BUSINESSES FOR CASH. CHAS. C. HOLLINGSWORTH. Licensed, Bonded Broker. VE. 9232. 1202 S. Hill st. Ground floor.

WANTED for small investment, business that can be handled by one person of average intelligence. Address box 139, Times Branch.

FOR SALE—Home WK. $800; quick service, competent salesmen in all kinds of business and partnerships. LIL. BROWN.

DO you want to buy or sell your business? CALL OR WRITE. CHANCE FOR SOMETHING. WE SELL. CASH paid for your store, merchandise or fixtures of any description. SPOT CASH FOR YOUR STOCK OR STORE. PHONE VA. 9788.

Wish invest to $10,000 in good deal. What have you? 1131 Lincoln Bldg.

LEGAL— Notices —88

NOTICE OF THE PROPOSED FORMATION OF HILLER AVENUE-RAMONA BOULEVARD SEWER MAINTENANCE DISTRICT.

Notice is hereby given that the Board of Supervisors of the County of Los Angeles on the 5th day of May, 1930, adopted a resolution of intention wherein it found and determined that lateral or collecting sanitary sewers have been installed in the hereinafter described unincorporated territory of the County of Los Angeles; that no provision has been otherwise made for the maintenance and repair of such sewers; that payment of said sewers is included within a sewer maintenance district and that said area is in need of sewer maintenance and should be formed into a sewer maintenance district; and declared its intention to, order that a sewer maintenance district, consisting of the territory described unincorporated territory of the County of Los Angeles, be organized and formed for the purpose of providing for the maintenance and repair of such lateral and collecting sanitary sewers, to be known as HILLER AVENUE-RAMONA BOULEVARD SEWER MAINTENANCE DISTRICT. That said district, as proposed, shall consist of that portion of said area included within the following described exterior boundary line:

Beginning at the intersection of the northwesterly line of Cotton Avenue, as shown on map of Tract No. 6324, recorded in Book 67, page 89 et seq. of Maps, records of Los Angeles County, with the northerly prolongation of that portion of said westerly line of Lot 1, Block 11, said tract, which has a bearing and length of N. 35° 15' W. 62.15 feet; thence northeasterly along said northerly line and the northeasterly prolongation thereof to the northwesterly prolongation of the northeasterly line of Lot 401, Tract No. 7812, as shown on map recorded in Book 82, page 1 et seq. of Maps, records of said county; thence northeasterly in a direct line to the intersection of the northwesterly line of Cotton Avenue, as shown on map of Tract No. 7812, recorded in Book 99, page 98 et seq. of Maps, records of said county, with the northwesterly prolongation of the southwesterly line of Lot 2, said last mentioned tract; thence northeasterly along said last mentioned northwesterly line of Cotton Avenue to the northwesterly prolongation of the southeasterly line of Lot 79, said last mentioned tract; thence southeasterly in a direct line to the northwesterly corner of Lot 78, said last mentioned tract; thence easterly in a direct line to the northeasterly corner of said last mentioned lot; thence northeasterly in a direct line to the northwesterly corner of Lot 123, said last mentioned tract; thence easterly in a direct line to the northeasterly corner of said last mentioned lot; thence northerly in a direct line to the southeasterly corner of Lot 135, said last mentioned tract; thence northeasterly in a direct line to the northwesterly corner of said last mentioned lot; thence southeasterly in a direct line to the southeasterly terminus of that certain curve in the southwesterly line of Lot 163, said last mentioned tract, which has a radius of 15 feet and length of 23.32 feet; thence southeasterly in a direct line to the northwesterly corner of Lot 164, said last mentioned tract; thence northeasterly in a direct line to the southeasterly corner of said last mentioned lot; thence southeasterly in a direct line to the most easterly corner of Lot 165, said last mentioned tract; thence southeasterly in a direct line to the northeasterly corner of Lot 195, said last mentioned tract; thence southeasterly in a direct line to the southeasterly corner of said last mentioned lot; thence easterly in a direct line to the northeasterly corner of Lot 206, said last mentioned tract; thence southerly in a direct line to the most southerly corner of said last mentioned lot; thence southeasterly in a direct line to the southeasterly corner of said last mentioned lot; thence southerly in a direct line to the northeasterly corner of Lot 208, said last mentioned tract; thence southerly in a direct line to the most southerly corner of said last mentioned lot; thence southeasterly along the southwesterly line of said last mentioned lot to the most southerly corner thereof; thence southerly in a direct line through the southwesterly corner of Lot 106 of Tract No. 8907, as shown on map recorded in Book 126, page 51 et seq. of Maps, records of said county, to the easterly prolongation of the southerly line of Lot 124, said last mentioned tract; thence westerly in a direct line to the southeasterly corner of Lot 123, said last mentioned tract; thence westerly along the southerly line of said last mentioned lot to the southwesterly corner thereof; thence southerly in a direct line to the southwesterly corner of Lot 116, said last mentioned tract; thence southwesterly in a direct line to the southeasterly corner of Lot 57, said last mentioned tract; thence westerly in a direct line to the southwesterly corner of said last mentioned lot; thence southerly in a direct line to the southeasterly corner of Lot 27, said last mentioned tract; thence westerly in a direct line to the northeasterly corner of Lot 17, said last mentioned tract; thence southerly in a direct line to the southeasterly corner of said last mentioned lot; thence westerly in a direct line to the southwesterly corner of Lot 1, said last mentioned tract; thence northerly in a direct line to the southeasterly corner of Lot 2, said last mentioned tract; thence northwesterly along the southwesterly line of said last mentioned tract to the most southerly corner of Lot 3, said last mentioned tract; thence northwesterly in a direct line to the most southerly corner of Lot 4, said last mentioned tract; thence northwesterly in a direct line to the most southerly corner of Lot 5, said last mentioned tract; thence northwesterly in a direct line to the most southerly corner of Lot 6, said last mentioned tract; thence northwesterly in a direct line to the most southerly corner of Lot 7, said last mentioned tract; thence northwesterly in a direct line to the most southerly corner of Lot 8, said last mentioned tract; thence northwesterly in a direct line to the most southerly corner of Lot 9, said last mentioned tract; thence northwesterly in a direct line to the most southerly corner of Lot 10, said last mentioned tract; thence northwesterly in a direct line to the most southerly corner of Lot 11, said last mentioned tract; thence northwesterly in a direct line to the most southerly corner of Lot 12, said last mentioned tract; thence northwesterly in a direct line to the most southerly corner of Lot 13, said last mentioned tract; thence northwesterly in a direct line to the most southerly corner of Lot 14, said last mentioned tract; thence northwesterly in a direct line to the most southerly corner of Lot 15, said last mentioned tract; thence northwesterly in a direct line to the most southerly corner of Lot 16, said last mentioned tract; thence northwesterly in a direct line to the most southerly corner of Lot 17, said last mentioned tract; thence northwesterly in a direct line to the most southerly corner of Lot 18, said last mentioned tract; thence northwesterly in a direct line to the most southerly corner of Lot 19, said last mentioned tract; thence northwesterly in a direct line to the most southerly corner of Lot 20, said last mentioned tract; thence northwesterly in a direct line to the most southerly corner of Lot 21, said last mentioned tract; thence northwesterly in a direct line to the most southerly corner of Lot 22, said last mentioned tract; thence northwesterly in a direct line to the most southerly corner of Lot 23, said last mentioned tract; thence northwesterly in a direct line to the most southerly corner of Lot 24, said last mentioned tract; thence northwesterly in a direct line to the most southerly corner of Lot 25, said last mentioned tract; thence northwesterly in a direct line to the most southerly corner of Lot 26, said last mentioned tract; thence northwesterly in a direct line to the most southerly corner of Lot 27, said last mentioned tract; thence northwesterly in a direct line to the most southerly corner of Lot 28, said last mentioned tract; thence northwesterly in a direct line to the most southerly corner of Lot 29, said last mentioned tract; thence northwesterly in a direct line to the most southerly corner of Lot 30, said last mentioned tract; thence northwesterly in a direct line to the most southerly corner of Lot 31, said last mentioned tract; thence northwesterly in a direct line to the most southerly corner of Lot 32, said last mentioned tract; thence northwesterly in a direct line to the most southerly corner of Lot 33, said last mentioned tract; thence northwesterly in a direct line to the most southerly corner of Lot 34, said last mentioned tract; thence northwesterly in a direct line to the most southerly corner of Lot 35, said last mentioned tract; thence northwesterly in a direct line to the most southerly corner of Lot 36, said last mentioned tract; thence northwesterly in a direct line to the most southerly corner of Lot 37, said last mentioned tract; thence northwesterly in a direct line to the most southerly corner of Lot 38, said last mentioned tract; thence northwesterly in a direct line to the most southerly corner of Lot 39, said last mentioned tract; thence northwesterly in a direct line to the most southerly corner of Lot 40, said last mentioned tract; thence northwesterly in a direct line to the most southerly corner of Lot 41, said last mentioned tract; thence northwesterly in a direct line to the most southerly corner of Lot 42, said last mentioned tract; thence northwesterly in a direct line to the southwesterly corner of Lot 44, said last mentioned tract; thence northerly in a direct line through the northwesterly corner of said last mentioned lot to the southerly line of Lot 42, said last mentioned tract; thence easterly in a direct line to the southwesterly corner of Lot 43, said last mentioned tract; thence northerly in a direct line to the northeasterly corner of said last mentioned tract; thence northerly in a direct line through the northwesterly corner of said last mentioned lot to the southerly line of Lot 42, said last mentioned tract; thence easterly in a direct line to the southwesterly corner of Lot 41, said last mentioned tract; thence northerly in a direct line to the northeasterly corner of said last mentioned tract; thence northerly in a direct line through the northwesterly corner of said last mentioned lot to the southerly line of Lot 40, said last mentioned tract; thence easterly in a direct line to the southwesterly corner of said last mentioned tract; thence northerly in a direct line to the northeasterly corner of said last mentioned tract; thence northerly in a direct line through the northwesterly corner of said last mentioned lot to the southerly line of Lot 39, said last mentioned tract; thence easterly in a direct line to the southwesterly corner of said last mentioned tract; thence northerly in a direct line to the northeasterly corner of said last mentioned tract; thence northerly in a direct line through the northwesterly corner of said last mentioned lot to the southerly line of Lot 38, said last mentioned tract; thence easterly in a direct line to the southwesterly corner of said last mentioned tract; thence northerly in a direct line to the northeasterly corner of said last mentioned tract; thence northerly in a direct line through the northwesterly corner of said last mentioned lot to the southerly line of Lot 37, said last mentioned tract; thence easterly in a direct line to the southwesterly corner of said last mentioned tract; thence northerly in a direct line to the northeasterly corner of said last mentioned tract; thence northerly in a direct line through the northwesterly corner of said last mentioned lot to the southerly line of Lot 36, said last mentioned tract; thence easterly in a direct line to the southwesterly corner of said last mentioned tract; thence northerly in a direct line to the northeasterly corner of said last mentioned tract; thence northerly in a direct line through the northwesterly corner of said last mentioned lot to the southerly line of Lot 35, said last mentioned tract; thence easterly in a direct line to the southwesterly corner of said last mentioned tract; thence northerly in a direct line to the northeasterly corner of said last mentioned tract; thence northerly in a direct line through the northwesterly corner of said last mentioned lot to the southerly line of Lot 34, said last mentioned tract; thence easterly in a direct line to the southwesterly corner of said last mentioned tract; thence northerly in a direct line to the northeasterly corner of said last mentioned tract; thence northerly in a direct line through the northwesterly corner of said last mentioned lot to the southerly line of Lot 33, said last mentioned tract; thence easterly in a direct line to the southwesterly corner of said last mentioned tract; thence northerly in a direct line to the northeasterly corner of said last mentioned tract; thence northerly in a direct line through the northwesterly corner of said last mentioned lot to the southerly line of Lot 32, said last mentioned tract; thence easterly in a direct line to the southwesterly corner of said last mentioned tract; thence northerly in a direct line to the northeasterly corner of said last mentioned tract; thence northerly in a direct line through the northwesterly corner of said last mentioned lot to the southerly line of Lot 31, said last mentioned tract; thence easterly in a direct line to the southwesterly corner of said last mentioned tract; thence northerly in a direct line to the northeasterly corner of said last mentioned tract; thence northerly in a direct line through the northwesterly corner of said last mentioned lot to the southerly line of Lot 30, said last mentioned tract; thence easterly in a direct line to the southwesterly corner of said last mentioned tract; thence northerly in a direct line to the northeasterly corner of said last mentioned tract; thence northerly in a direct line through the northwesterly corner of said last mentioned lot to the southerly line of Lot 29, said last mentioned tract; thence easterly in a direct line to the southwesterly corner of said last mentioned tract; thence northerly in a direct line to the northeasterly corner of said last mentioned tract; thence northerly in a direct line through the northwesterly corner of said last mentioned lot to the southerly line of Lot 28, said last mentioned tract; thence easterly in a direct line to the southwesterly corner of said last mentioned tract; thence northerly in a direct line to the northeasterly corner of said last mentioned tract; thence northerly in a direct line through the northwesterly corner of said last mentioned lot to the southerly line of Lot 27, said last mentioned tract; thence easterly in a direct line to the southwesterly corner of said last mentioned tract; thence northerly in a direct line to the northeasterly corner of said last mentioned tract; thence northerly in a direct line through the northwesterly corner of said last mentioned lot to the southerly line of Lot 26, said last mentioned tract; thence easterly in a direct line to the southwesterly corner of said last mentioned tract; thence northerly in a direct line to the northeasterly corner of said last mentioned tract; thence northerly in a direct line through the northwesterly corner of said last mentioned lot to the southerly line of Lot 25, said last mentioned tract; thence easterly in a direct line to the southwesterly corner of said last mentioned tract; thence northerly in a direct line to the northeasterly corner of said last mentioned tract; thence northerly in a direct line through the northwesterly corner of said last mentioned lot to the southerly line of Lot 24, said last mentioned tract; thence easterly in a direct line to the southwesterly corner of said last mentioned tract; thence northerly in a direct line to the northeasterly corner of said last mentioned tract; thence northerly in a direct line through the northwesterly corner of said last mentioned lot to the southerly line of Lot 23, said last mentioned tract; thence easterly in a direct line to the southwesterly corner of said last mentioned tract; thence northerly in a direct line to the northeasterly corner of said last mentioned tract; thence northerly in a direct line through the northwesterly corner of said last mentioned lot to the southerly line of Lot 22, said last mentioned tract; thence easterly in a direct line to the southwesterly corner of said last mentioned tract; thence northerly in a direct line to the northeasterly corner of said last mentioned tract; thence northerly in a direct line through the northwesterly corner of said last mentioned lot to the southerly line of Lot 21, said last mentioned tract; thence easterly in a direct line to the southwesterly corner of said last mentioned tract; thence northerly in a direct line to the northeasterly corner of said last mentioned tract; thence northerly in a direct line through the northwesterly corner of said last mentioned lot to the southerly line of Lot 20, said last mentioned tract; thence easterly in a direct line to the southwesterly corner of said last mentioned tract; thence northerly in a direct line to the northeasterly corner of said last mentioned tract; thence northerly in a direct line through the northwesterly corner of said last mentioned lot to the southerly line of Lot 19, said last mentioned tract; thence easterly in a direct line to the southwesterly corner of said last mentioned tract; thence northerly in a direct line to the northeasterly corner of said last mentioned tract; thence northerly in a direct line through the northwesterly corner of said last mentioned lot to the southerly line of Lot 18, said last mentioned tract; thence easterly in a direct line to the southwesterly corner of said last mentioned tract; thence northerly in a direct line to the northeasterly corner of said last mentioned tract; thence northerly in a direct line through the northwesterly corner of said last mentioned lot to the southerly line of Lot 17, said last mentioned tract; thence easterly in a direct line to the southwesterly corner of said last mentioned tract; thence northerly in a direct line to the northeasterly corner of said last mentioned tract; thence northerly in a direct line through the northwesterly corner of said last mentioned lot to the southerly line of Lot 16, said last mentioned tract; thence easterly in a direct line to the southwesterly corner of said last mentioned tract; thence northerly in a direct line to the northeasterly corner of said last mentioned tract; thence northerly in a direct line through the northwesterly corner of said last mentioned lot to the southerly line of Lot 15, said last mentioned tract; thence easterly in a direct line to the southwesterly corner of said last mentioned tract; thence northerly in a direct line to the northeasterly corner of said last mentioned tract; thence northerly in a direct line through the northwesterly corner of said last mentioned lot to the southerly line of Lot 14, said last mentioned tract; thence easterly in a direct line to the southwesterly corner of said last mentioned tract; thence northerly in a direct line to the northeasterly corner of said last mentioned tract; thence northerly in a direct line through the northwesterly corner of said last mentioned lot to the southerly line of Lot 13, said last mentioned tract; thence easterly in a direct line to the southwesterly corner of said last mentioned tract; thence northerly in a direct line to the northeasterly corner of said last mentioned tract; thence northerly in a direct line through the northwesterly corner of said last mentioned lot to the southerly line of Lot 12, said last mentioned tract; thence easterly in a direct line to the southwesterly corner of said last mentioned tract; thence northerly in a direct line to the northeasterly corner of said last mentioned tract; thence northerly in a direct line through the northwesterly corner of said last mentioned lot to the southerly line of Lot 11, said last mentioned tract; thence easterly in a direct line to the southwesterly corner of said last mentioned tract; thence northerly in a direct line to the northeasterly corner of said last mentioned tract; thence northerly in a direct line through the northwesterly corner of said last mentioned lot to the southerly line of Lot 10, said last mentioned tract; thence easterly in a direct line to the southwesterly corner of said last mentioned tract; thence northerly in a direct line to the northeasterly corner of said last mentioned tract; thence northerly in a direct line through the northwesterly corner of said last mentioned lot to the southerly line of Lot 9, said last mentioned tract; thence easterly in a direct line to the southwesterly corner of said last mentioned tract; thence northerly in a direct line to the northeasterly corner of said last mentioned tract; thence northerly in a direct line through the northwesterly corner of said last mentioned lot to the southerly line of Lot 8, said last mentioned tract; thence easterly in a direct line to the southwesterly corner of said last mentioned tract; thence northerly in a direct line to the northeasterly corner of said last mentioned tract; thence northerly in a direct line through the northwesterly corner of said last mentioned lot to the southerly line of Lot 7, said last mentioned tract; thence easterly in a direct line to the southwesterly corner of said last mentioned tract; thence northerly in a direct line to the northeasterly corner of said last mentioned tract; thence northerly in a direct line through the northwesterly corner of said last mentioned lot to the southerly line of Lot 6, said last mentioned tract; thence easterly in a direct line to the southwesterly corner of said last mentioned tract; thence northerly in a direct line to the northeasterly corner of said last mentioned tract; thence northerly in a direct line through the northwesterly corner of said last mentioned lot to the southerly line of Lot 5, said last mentioned tract; thence easterly in a direct line to the southwesterly corner of said last mentioned tract; thence northerly in a direct line to the northeasterly corner of said last mentioned tract; thence northerly in a direct line through the northwesterly corner of said last mentioned lot to the southerly line of Lot 4, said last mentioned tract; thence easterly in a direct line to the southwesterly corner of said last mentioned tract; thence northerly in a direct line to the northeasterly corner of said last mentioned tract; thence northerly in a direct line through the northwesterly corner of said last mentioned lot to the southerly line of Lot 3, said last mentioned tract; thence easterly in a direct line to the southwesterly corner of said last mentioned tract; thence northerly in a direct line to the northeasterly corner of said last mentioned tract; thence northerly in a direct line through the northwesterly corner of said last mentioned lot to the southerly line of Lot 2, said last mentioned tract; thence easterly in a direct line to the southwesterly corner of said last mentioned tract; thence northerly in a direct line to the northeasterly corner of said last mentioned tract; thence northerly in a direct line through the northwesterly corner of said last mentioned lot to the southerly line of Lot 1, said last mentioned tract; thence easterly in a direct line to the southwesterly corner of said last mentioned tract; thence northerly in a direct line to the northeasterly corner of said last mentioned tract; thence northerly in a direct line through the northwesterly corner of said last mentioned lot to the southerly line of Lot 124, said last mentioned tract; thence easterly in a direct line to the southwesterly corner of said last mentioned tract; thence northerly in a direct line to the northeasterly corner of said last mentioned tract; thence northerly in a direct line through the northwesterly corner of said last mentioned lot to the southerly line of Lot 123, said last mentioned tract; thence easterly in a direct line to the southwesterly corner of said last mentioned tract; thence northerly in a direct line to the northeasterly corner of said last mentioned tract; thence northerly in a direct line through the northwesterly corner of said last mentioned lot to the southerly line of Lot 122, said last mentioned tract; thence easterly in a direct line to the southwesterly corner of said last mentioned tract; thence northerly in a direct line to the northeasterly corner of said last mentioned tract; thence northerly in a direct line through the northwesterly corner of said last mentioned lot to the southerly line of Lot 121, said last mentioned tract; thence easterly in a direct line to the southwesterly corner of said last mentioned tract; thence northerly in a direct line to the northeasterly corner of said last mentioned tract; thence northerly in a direct line through the northwesterly corner of said last mentioned lot to the southerly line of Lot 120, said last mentioned tract; thence easterly in a direct line to the southwesterly corner of said last mentioned tract; thence northerly in a direct line to the northeasterly corner of said last mentioned tract; thence northerly in a direct line through the northwesterly corner of said last mentioned lot to the southerly line of Lot 119, said last mentioned tract; thence easterly in a direct line to the southwesterly corner of said last mentioned tract; thence northerly in a direct line to the northeasterly corner of said last mentioned tract; thence northerly in a direct line through the northwesterly corner of said last mentioned lot to the southerly line of Lot 118, said last mentioned tract; thence easterly in a direct line to the southwesterly corner of said last mentioned tract; thence northerly in a direct line to the northeasterly corner of said last mentioned tract; thence northerly in a direct line through the northwesterly corner of said last mentioned lot to the southerly line of Lot 117, said last mentioned tract; thence easterly in a direct line to the southwesterly corner of said last mentioned tract; thence northerly in a direct line to the northeasterly corner of said last mentioned tract; thence northerly in a direct line through the northwesterly corner of said last mentioned lot to the southerly line of Lot 116, said last mentioned tract; thence easterly in a direct line to the southwesterly corner of said last mentioned tract; thence northerly in a direct line to the northeasterly corner of said last mentioned tract; thence northerly in a direct line through the northwesterly corner of said last mentioned lot to the southerly line of Lot 115, said last mentioned tract; thence easterly in a direct line to the southwesterly corner of said last mentioned tract; thence northerly in a direct line to the northeasterly corner of said last mentioned tract; thence northerly in a direct line through the northwesterly corner of said last mentioned lot to the southerly line of Lot 114, said last mentioned tract; thence easterly in a direct line to the southwesterly corner of said last mentioned tract; thence northerly in a direct line to the northeasterly corner of said last mentioned tract; thence northerly in a direct line through the northwesterly corner of said last mentioned lot to the southerly line of Lot 113, said last mentioned tract; thence easterly in a direct line to the southwesterly corner of said last mentioned tract; thence northerly in a direct line to the northeasterly corner of said last mentioned tract; thence northerly in a direct line through the northwesterly corner of said last mentioned lot to the southerly line of Lot 112, said last mentioned tract; thence easterly in a direct line to the southwesterly corner of said last mentioned tract; thence northerly in a direct line to the northeasterly corner of said last mentioned tract; thence northerly in a direct line through the northwesterly corner of said last mentioned lot to the southerly line of Lot 111, said last mentioned tract; thence easterly in a direct line to the southwesterly corner of said last mentioned tract; thence northerly in a direct line to the northeasterly corner of said last mentioned tract; thence northerly in a direct line through the northwesterly corner of said last mentioned lot to the southerly line of Lot 110, said last mentioned tract; thence easterly in a direct line to the southwesterly corner of said last mentioned tract; thence northerly in a direct line to the northeasterly corner of said last mentioned tract; thence northerly in a direct line through the northwesterly corner of said last mentioned lot to the southerly line of Lot 109, said last mentioned tract; thence easterly in a direct line to the southwesterly corner of said last mentioned tract; thence northerly in a direct line to the northeasterly corner of said last mentioned tract; thence northerly in a direct line through the northwesterly corner of said last mentioned lot to the southerly line of Lot 108, said last mentioned tract; thence easterly in a direct line to the southwesterly corner of said last mentioned tract; thence northerly in a direct line to the northeasterly corner of said last mentioned tract; thence northerly in a direct line through the northwesterly corner of said last mentioned lot to the southerly line of Lot 107, said last mentioned tract; thence easterly in a direct line to the southwesterly corner of said last mentioned tract; thence northerly in a direct line to the northeasterly corner of said last mentioned tract; thence northerly in a direct line through the northwesterly corner of said last mentioned lot to the southerly line of Lot 106, said last mentioned tract; thence easterly in a direct line to the southwesterly corner of said last mentioned tract; thence northerly in a direct line to the northeasterly corner of said last mentioned tract; thence northerly in a direct line through the northwesterly corner of said last mentioned lot to the southerly line of Lot 105, said last mentioned tract; thence easterly in a direct line to the southwesterly corner of said last mentioned tract; thence northerly in a direct line to the northeasterly corner of said last mentioned tract; thence northerly in a direct line through the northwesterly corner of said last mentioned lot to the southerly line of Lot 104, said last mentioned tract; thence easterly in a direct line to the southwesterly corner of said last mentioned tract; thence